2 CENTS PAY NO MORE!

Chicago Daily Tribune

THE WORLD'S GREATEST NEWSPAPER

FINAL EDITION

VOLUME LXXXXI.—NO. 279 C [REG. U. S. PAT. OFFICE: COPYRIGHT 1932 BY THE CHICAGO TRIBUNE.] MONDAY, NOVEMBER 21, 1932.—30 PAGES THIS PAPER CONSISTS OF TWO SECTIONS—SECTION ONE ***PRICE TWO CENTS IN CHICAGO AND SUBURBS ELSEWHERE THREE CENTS

BOY SLAYERS BOTH CONFESS

ROOSEVELT AND HOOVER TO TALK OF DEBT IN VAIN

Congress Decides Problem for Them.

BY ARTHUR SEARS HENNING.
[Chicago Tribune Press Service.]

Washington, D. C., Nov. 20.—[Special.]—President Hoover and President Elect Roosevelt will discuss the war debts owed the United States on Tuesday at a White House meeting that is already shorn of any great importance.

Democratic leaders here have been informed that Gov. Roosevelt will avoid any agreement or commitment regarding the debt question and will decline to assume any responsibility for the answer President Hoover will make to the debtors asking a reopening of the 11 billion dollar debt settlements and a suspension of payments pending revision.

As for President Hoover, his hands will be tied by the knowledge that congress, which alone will determine the policy to be adopted toward the debtors, is overwhelmingly opposed to reduction of the debts and suspension of any of the payments.

Congress Controls Situation.

When the President invited his successor to confer on the matter he was proceeding on the assumption that they possessed the power to mold, if not determine, the course to be pursued. The revelation of the temper of congress in the intervening week, however, has served to demonstrate how little the outgoing and incoming chief executives count for in this situation.

When the President invited the President elect to confer it was well known that Mr. Hoover favored a reopening of the debt settlements, if not suspension of payments pending reconsideration. He soon found that congress would not sustain him in that position. It therefore falls out that unless he flouts the legislative branch he will return an answer to Great Britain, France, and Belgium declining to suspend the Dec. 15 debt payments and holding out no promise of reduction of the debt terms.

Sympathy for Britain.

The President, it is known, would like to bring about some arrangement before the end of his term whereby Great Britain, if not other debtors, would obtain at least a temporary lessening of the payments due the United States. He feels that such a concession is deserved because the British originally settled on a basis of being the debtor most able to pay and is now about the least able, as a result of being forced off the gold standard.

There is unquestionably more sympathy for Great Britain than for France in congress, and some think that for this reason the debt settlements will be reopened before the end of the winter provided the debtors make the Dec. 15 payment and then renew their pleas for amelioration of the terms. Others are of the opinion that the whole matter will go over till after the Roosevelt administration and the 73d congress come into power on March 4.

Opinion Divided on Outcome.

Opinion is divided on what is likely to be the ultimate fate of the debts. Some think that the principal debtors, once they find their maneuvers for reduction unsuccessful, will continue to make the payments because of the danger of ruining their credit if they should default.

Those who hold to this point out that in no case does the annual payment on the debts by each debtor nation amount to more than 2 or 3 per cent of its annual budget. They contend, therefore, that each debtor is well able to pay and is simply endeavoring to wiggle out of its obligations because it has ceased to receive German reparations.

Others are of the opinion that the European countries do not intend to continue paying the United States even if it becomes necessary to default, on the theory that their credit will be impaired nowhere except in the United States and perhaps only temporarily here.

American Taxpayers Suffer.

Never before has there been a keener realization of what repudiation of the debts would mean to the American taxpayers. If Europe does not pay the 11 billions 500 millions of principal and ten billions of interest provided for in the settlements the American people will be compelled to foot the bill. This would mean adding American taxpayers with about 800 millions additional taxes annually.

NEWS SUMMARY

of The Tribune
[And Historical Scrap Book.]
Monday, November 21, 1932.

LOCAL.

Bertram Arnold, 16 year old Riverside youth, is captured in Stockton, Ill., and confesses killing Mrs. Ellen Saxe. Page 1.

Investigators scan Bertram Arnold's boyhood for some clew to the murderous frenzy that caused him to kill Mrs. Ellen Saxe. Page 2.

Varecha confesses holdup killing and kidnaping and rape of girl; called sane and cunning killer by alienists. Page 3.

New appeals issued as Emergency Welfare fund campaign lags; gifts less than third of $500,000 needed. Page 6.

Seventeen million dollar Cook county relief plan comes up for an important test in the assembly today. Page 6.

Max Henius suggests a way to give the nation a 5 cent glass of wholesome beer by a simple amendment to the Volstead act. Page 7.

Records show Illinois supplies 60 per cent of milk coming to Chicago. Page 8.

West park commissioners, facing retirement with emptied treasury and millions in debts, dread accounting to successors; appeal to Gov. Emmerson. Page 9.

Reveal Capitol building owes $144,939 in 1930 taxes; five other unpaid parcels listed on TRIBUNE map. Page 9.

First recital on new University of Chicago chapel carillon will be given Thanksgiving morning. Page 9.

Prof. Merriam proposes consolidation of Chicago and Cook county governments to save double overhead. Page 10.

Death notices, obituaries. Page 16.
Radio programs. Page 16.
News of society. Page 17.

WASHINGTON.

Conference of President Hoover and Gov. Roosevelt on debts of little importance; question already decided by attitude of congress. Page 1.

Gov. Judd defends Hawaii; opposes restrictions on self-government. Page 4.

FOREIGN.

Samuel Insull refuses to deal with Cook county prosecutors in extradition fight. Page 1.

Premier Herriot of France escapes death in plot to wreck special train for Brittany. Page 1.

League faces greatest test today as Japan stands pat on policy in Manchuria. Page 5.

British police open war on modern highwaymen from Dunstable, famed as crime center in coac' days. Page 9.

Cyprus bows to British reforms after unsuccessful revolt, but eyes mounting cost of government. Page 13.

Britons vision strained relations with United States by dispute over debts; public fears or hopes for a default. Page 13.

Rumania taxes bread to raise wheat price and help farmer; only tax eaters benefit. Page 15.

President Francisco Macia's party wins first Catalan parliamentary election under autonomy rule. Page 16.

DOMESTIC.

Raymond Robins removed from hospital to sanitarium; still denies identity; fails to recognize wife. Page 1.

Roosevelt attends church, accompanied by Lord and Lady Astor and mother and wife. Page 4.

A. F. of L. council calls for beer and higher pay; says third of workers are idle, millions more hungry. Page 7.

SPORTS.

Blackhawks defeat Les Canadiens, 2 to 1. Page 21.

Green Bay Packers lose to New York, 6-0; Bears win, 20-0. Page 21.

Holmer's poor punts defeat Cardinals, 21 to 7. Page 21.

Mount Carmel beats St. Mel for Catholic title, 13-0. Page 21.

Field goals are revived to win important games. Page 21.

Overtime games and upsets mark opening of Knights of Columbus Basketball league. Page 22.

Boxing business picks up; many bouts on week's schedule. Page 22.

Tommy Paul to fight Friday on White City card. Page 22.

Chicago gets A. A. U. 1933 track events. Page 22.

EDITORIALS.

Debtors' Honor; The Right to Wages; War Records Not a License for Crime; Sweden and the Century of Progress. Page 12.

FINANCE, COMMERCE.

High grade bond issues hold steady during week. Page 24.

Trade in Wall street proceeds at creep. Page 25.

National Cash Register company plans change in setup. Page 25.

Price of wheat so low amount in loaf of bread worth only 1 cent. Page 25.

Engineering building purchased on behalf of bondholders. Page 25.

Federal reserve reports gain in industrial production. Page 25.

Tells change in economic fabric of nation. Page 27.

Want Ad index. Page 27.

Average net paid circulation of THE CHICAGO TRIBUNE October, 1932 DAILY in excess of 765,000

THEY SAY, A DEPRESSION IS GENERALLY FOLLOWED BY AN ERA OF GOOD FEELING

ROBERT CUTTING, LEADER IN GOLF CIRCLES, IS DEAD

(Picture on Back Page.)

Robert Myron Cutting, president of the United States Golf association and a leader in the golf world, died suddenly last night at the home of his wife's parents, Mr. and Mrs. F. E. Bartelme, in Hubbard Woods. He was the son of former Judge Charles S. Cutting. Death came unexpectedly and apparently resulted from a heart attack. His wife, Mrs. Mary Bartelme Cutting, was with him at the end.

Mr. Cutting was 50 years old and lived at the Hinsdale Golf club, where Judge Cutting also resides. Mr. Cutting was president of the R. M. Cutting company, 401 North Ogden avenue, makers of the Chicago trucks.

Aside from business affairs, he was widely known in golfing. He was elected to head the United States Golf association only last week. At the time he was its vice president. He was formerly president of the Western Golf association and was greatly interested in sports throughout his life. He was a star baseball player in his youth and played on the team of the University of Michigan, of which he was an alumnus.

Funeral services will be announced today. Surviving Mr. Cutting are his widow and his father.

WALKER REACHES FRENCH RIVIERA; PLANS MEMOIRS

VILLEFRANCHE, France, Nov. 20. —(AP)—Former Mayor James J. Walker of New York City landed at this Riviera resort today from the steamship Conte Grande. Asked whether he intended to remain for a while, Walker said: "I haven't made up my mind, but you will find out in a couple of days."

It was learned he had telephoned Paris before making a decision and was likely to choose a village in the foothills of the Alps for his residence if he stayed. Unconfirmed reports were that he received a $50,000 offer for his memoirs from an American magazine and may write them here.

He asserted he came to play golf and rest and he had nothing to say on public affairs. Betty Compton, the actress, and her mother disembarked from the same liner.

Moro Revolt Will Go On, Leaders Tell Roosevelt

JOLO, P. I., Nov. 21 [Monday].—(AP)—Gov. Theodore Roosevelt, conferring today with Moro leaders, was told there was small chance of ending soon the Moro outbreaks in which more than 60 natives and constabulary have been killed recently. Paglima Agga, a Moro leader, said there were 60 outlaws led by Iman Arasid, who had sworn by the Koran to die fighting the police.

Herriot's Life Saved in Plot to Wreck Train

BY EDMOND TAYLOR.
[Chicago Tribune Press Service.]
(Picture on Back Page.)

PARIS, Nov. 20.—The Breton autonomist movement leaped into the limelight again at 5:30 this morning with a loud bang.

Like the demonstration a few months ago at Rennes, it was a bombing. This time the explosives were not placed at the base of a plaque, but under the railway tracks over which a special train carrying Premier Edouard Herriot to Nantes for the celebration of the 400th anniversary of the union of France and Brittany was due to pass.

The blast wrecked the track at Ingrandoe, 15 miles from Nantes, an hour before the ministerial train was due, and gendarmes discovered the danger in plenty of time to prevent a catastrophe.

Find Red Warning Flares.

This apparently was what the plotters desired. Even the police do not believe it was a serious attempt on the premier's life. In fact the "assassins" took the precaution of placing red warning flares at a safe distance up and down the track before touching off the fuse.

The explosion only delayed Herriot's train two hours and the official celebration went through without a hitch. The premier returned to Paris late tonight without any further incidents.

Ten Breton autonomists, including a woman, were arrested and held as a precautionary measure. The police are without clews.

The explosion shook the French press loose from a veil of secrecy which the government had imposed upon it since Herriot's visit to Brittany last summer when the plaque at Rennes commemorating the fusion of Brittany and France was destroyed. Herriot himself revealed that he had been warned an attempt would be made to assassinate him during the ceremonies at Vannes, near Rennes.

Warned by Irish.

The warning came from the Irish government on the strength of a sinister letter published in an Irish newspaper, thus indicating that there is some connection between the Breton autonomists and certain Gaelic extremists.

More sensational was today's announcement, heretofore suppressed, that Dr. Koerber, Paris correspondent of one of Adolf Hitler's National Socialist newspapers in Berlin, has been expelled from France because two Bretons arrested for the Rennes outrage are said to have told the police that Koerber instigated the bombing.

This inspired one afternoon paper to print a front page headline which read, "German Attempt on Premier's Life." Herriot was quoted by one government controlled new agency as saying that the autonomist agitation in Brittany is undeniably being encouraged by German gold.

French Press Cautious.

All statements in the French press regarding the autonomist movement must be taken with reservations. Today's dynamiting was handled with the greatest caution by all the press, virtually nothing but a semi-official handout being published.

The immediate motive for the plot was the resentment over Herriot's trip to Nantes. The Bretons favoring autonomy were particularly touchy because it was at Nantes that the treaty annexing the province to France was signed, and the main object of the trip was to unveil a plaque in the court yard of the ancient chateau of the duke of Brittany commemorating that event.

The Bretons racially are just as different from the French as the Irish from the English. They speak a tongue closely related to Gaelic. But there the parallel stops, for the Bretons were not conquered but annexed with their full consent and have lived contentedly for more than three centuries under French rule.

Held as Driver of Hit and Run Car That Killed Father

Bridgeport, Conn., Nov. 20.—(AP)—Harry Goldberger, 25, was charged by police tonight with being the driver of an automobile which struck and killed his father, Kalman Goldberger, 70, and then sped away.

THE WEATHER

MONDAY, NOVEMBER 21, 1932.

Sunrise, 6:47; sunset, 4:35. Moon rises at 12:09 a. m. tomorrow. Mars, Venus, and Jupiter are morning stars.

Chicago and vicinity—Fair and colder, moderate to fresh northwest winds Monday; Tuesday generally fair with rising temperature.

Illinois — Generally fair, colder Monday; Tuesday probably fair, rising temperature.

TRIBUNE BAROMETER.

TEMPERATURES IN CHICAGO

MAXIMUM, 7 P. M. 37
MINIMUM, 6 A. M. 20

3 a. m. ... 21	Noon ... 31	8 p. m. ... 37
4 a. m. ... 21	1 p. m. ... 33	9 p. m. ... 37
5 a. m. ... 20	2 p. m. ... 34	Unofficial—
6 a. m. ... 20	3 p. m. ... 35	10 p. m. ... 35
7 a. m. ... 21	4 p. m. ... 36	11 p. m. ... 34
8 a. m. ... 21	5 p. m. ... 36	Midnight ... 31
9 a. m. ... 23	6 p. m. ... 37	1 a. m. ... 30
10 a. m. ... 25	7 p. m. ... 37	2 a. m. ... 29
11 a. m. ... 28		

For 24 hours ended 7 p. m. Nov. 20:

Mean temperature, 28; normal, 38; excess since Jan. 1, 539 degrees; deficiency for November, 65 degrees.

Precipitation, trace; deficiency since Jan. 1, .75 of an inch; excess for November, .59 of an inch.

Barometer—7 a. m., 29.88; 7 p. m., 29.84.

Highest wind velocity, 24 miles an hour, from the southwest, at 8:22 a. m.

[Official weather table on page 27.]

REMOVE ROBINS FROM HOSPITAL TO SANITARIUM

Patient Continues to Deny Identity.

Asheville, N. C., Nov. 20.—(AP)—For the second time in as many days, Raymond Robins, prohibition advocate, peered at his wife out of blank eyes today and apparently failed to recognize her.

Not a glimmer of recognition followed Mrs. Robins' second visit to a hospital where her husband, stricken with amnesia, is seeking to recover his memory under the care of specialists, said Mrs. Robins.

Wearing overalls and heavy boots, and his face covered with a shaggy beard, Mr. Robins was found Friday at Whittier, a small village almost hidden away in the Great Smoky mountains of western North Carolina.

At Whittier Most of Time.

He had been at Whittier virtually ever since his sensational disappearance on Sept. 3, when he suddenly dropped out of sight after starting to keep an engagement with President Hoover on Sept. 6.

Today's meeting between Robins and his wife was at Appalachian hall, a sanitarium to which he was transferred from Norburn hospital this morning. Dr. M. A. Griffin, physician in charge of the case, is chief physician at Appalachian hall.

Mrs. Robins, who raced here by train and motor from Florida upon learning that her husband had been found, smiled bravely when she left the sanitarium after a 15 minute visit with her husband.

Aside from Robins' inability to recognize her and remember events happening before he reached Whittier, Mrs. Robins said he appears well and healthy in every way.

Enjoy "Friendly Chat."

"We had a pleasant, friendly chat but he did not recognize me," she said.

"Mr. Robins seems to have benefited from the rest he has been able to receive because of his being protected from unwelcome visitors.

"We spoke together only a few moments, but one could see that, aside from his inability to recall events beyond the time he reached Whittier, he is well and healthy in every way."

Dr. Griffin, who is in complete charge of the case, recommended the transfer to Appalachian hall, he said, because of the greater opportunity for activity Robins will have there.

Appalachian hall is surrounded by spacious grounds in which patients who are well enough may stroll or sit. It has specialized for many years in treatment of mental disorder.

Unable to Give Hope.

As yet Dr. Griffin has not been able to give members of the philanthropist's family any hope that he will regain his lost memory at an early date.

John Dreier of New York, a nephew, who identified Robins at Whittier, said Dr. Griffin had refused to make any prediction with respect to Robins' recovery.

In his only public statement, the physchiatrist explained it will be several days before he would attempt to diagnose the mental aberration from which Col. Robins is suffering.

Amnesia, he said, is a symptom, not a disease, and may be caused by any one of half a dozen things.

"His case is not of the usual type," Dr. Griffin was quoted as saying. "He recalls early features of his own personal history as Robins, but is under the impression, nevertheless, that he is 'Rogers.' It is not a common case. There is not any way at all of telling how long the condition will continue, or when it will clear."

Rest and Quiet Ordered.

Dr. Griffin said rest and quiet are essential to Robins' recovery and he emphasized his orders that no one except Mrs. Robins is to be allowed to visit or speak with the patient.

Robins has expressed a wish to be left alone, Griffin said.

Dr. Griffin said he had observed no change in his patient's condition.

Since his identification by Dreier and federal agents, acting on a tip supplied by a 13 year old Whittier boy, who noted a resemblance between the man who took him hiking on Sunday afternoons and a picture of the missing social worker he saw in a newspaper, Mr. Robins has stoutly denied that he is any one but "Reynolds Rogers," prospector, from "out Kentucky way."

Persons who saw the meeting between Robins and Dreier say that the 50 year old crusader told his nephew he was not Raymond Robins.

Insull Defies Swanson Aids; Rejects "Deal"

BY DAVID DARRAH.
[Chicago Tribune Press Service.]

ATHENS, Greece, Nov. 20.—Andrew J. Vlachos and Charles A. Bellows, assistant state's attorneys of Cook county, Illinois, arrived by boat today from Brindisi, Italy, and immediately requested an interview with Samuel Insull, fugitive Chicago utilities magnate. They sought to discuss the question of the possibility of Insull waiving extradition and returning to the United States voluntarily. Insull refused to discuss the question with them.

It is understood that the prosecutors will confer with Christos Ladas and Arthur Douglas Page, Insull's Greek and British lawyers, tomorrow. It was said that State's Attorney Swanson's assistants desire to arrange a deal with the Insull lawyers before the formal request for extradition and the presidential warrant arrive from the state department.

Carry Depositions of Evidence.

Vlachos and Bellows arrived here with brief cases stuffed with depositions of evidence on which a Cook county grand jury indicted Insull on the charges of embezzlement and larceny.

They appeared assured about Insull's eventual return. They have appointments as deputy United States marshals to bring him back.

They also said that the documents they possess will prove to the Athens court that the acts with which Insull is charged constitute a crime of embezzlement and larceny both under Greek and American law, thus meeting the line of defense it is understood that Insull's Greek lawyer will follow.

Insull had no comments to make tonight in his cozy room in the Arsiacion clinic regarding the prosecutors' hints that it would be better and more convenient in the long run to waive extradition.

Avoid Diplomatic Tangles.

The Chicago attorneys said that it would probably be necessary to take Insull back on either a Greek or American ship, as diplomatic tangles might arise if the ship touches ports of other nations.

"We cannot say how long the extradition proceedings will take," explained Bellows, "but we believe that once the papers have arrived and the matter is laid before the courts here, action will be speedy."

"It is nonsense to say that there is any politics behind Insull's arrest," Vlachos interposed. "The warrant was issued on the basis of an indictment by an Illinois grand jury. Insull is not a culprit until a definite sentence is passed upon him. We merely want him to come back like a man and clear up the charges against him."

Vlachos' mother lives in Piraeus Athens' seaport suburb. He left here 20 years ago.

CUTE GIRL GIVES SAM A SURPRISE ON HIS BIRTHDAY

Yesterday was Sam Gordon's 35th birthday, and he left his home at 2917 Fullerton avenue in a gay mood last evening to call for his girl friend to celebrate the occasion with her and other friends.

But another girl interfered. She was sitting in a parked automobile at Harrison street and Central Park avenue. She smiled as Sam passed, and beckoned to him.

"Have you a match, buddy?" she asked.

"Certainly," replied Sam, and he walked up to the car with a box of matches in his hand. Just then a man stepped behind Sam with a gun in his hand. He poked it into Sam's back, and forced him into the car as the pretty girl opened the door. A few blocks away they threw Sam out after taking $15 and a nice overcoat which had cost Sam $80.

"I hope you're not mad, cutie," consoled the pretty girl as she and her companion drove away. Sam told the police later that he wasn't mad, but his birthday party was spoiled.

Earth Tremor Shakes Lower Rhine Area; Damage Slight

[Chicago Tribune Press Service.]

BERLIN, Nov. 21 [Monday].—An earth tremor lasting three seconds shook Dortmund and the entire Ruhr valley and the lower Rhine region of Germany and Holland at 12:28 o'clock this morning. No serious damage was reported. Most of the residents were awakened and fled to the streets.

Storm Cripples Iceland Fishing Fleet; 30 Missing

[Chicago Tribune Press Service.]

REYKJAVIK, Iceland, Nov. 20. — Five boats with 30 men are missing from Iceland's fishing fleet, which was damaged by a terrific snowstorm which hit the Siglufjord district in the northland territory today.

ARNOLD YOUTH ADMITS KILLING GRANDMOTHER

Varecha Tells of His Crime Career.

CRIMES SOLVED

The confessions of two boys yesterday solved crimes which have startled the metropolitan district in the last week — the murder of a grandmother and the slaying of a motorist on the south side with the subsequent kidnaping and rape of the girl companion of a second motorist:

1. *Bertram Arnold, 16 years old, captured last evening in Stockton, Ill., confessed that last Friday night he beat 60 year old Mrs. Ellen Saxe to death in their home in the western suburb of Riverside and flung her body into a cistern.*
2. *James Varecha, 17 years old, arrested on Saturday, confessed not only the murder of the motorist and the attack on the girl, but disclosed that he had shot seven other men and criminally assaulted another young woman in a career of banditry. Details on page 3.*

(Pictures on back page.)

Bertram Arnold, 16 years old, Riverside high school boy, whom authorities had sought for thirty-six hours as the slayer of Mrs. Ellen Saxe, retired educator of 60 years, was captured last night in western Illinois and confessed the killing.

Caught in a restaurant at Stockton, a village in Jo Daviess county 130 miles west of Chicago, the boy, who had been taught to regard Mrs. Saxe with all the respect of a grandson, confessed that in a moment of blind passion last Friday night he had struck her a fatal blow across the head. Then he dragged her body out the kitchen door of his Riverside home and lowered it into a cistern in the back yard, he said.

School Board Secretary.

The Arnold home is at 264 Shenstone road, Riverside. Mrs. Saxe, former secretary of the La Grange board of education, had come there only three weeks ago to live with her daughter, Mrs. Arnold, stepmother of young Bertram and mother of two other children of C. B. Arnold, well-to-do Chicago manufacturer, who is Bertram's father.

The boy signed his confession in the presence of Ralph Eaton, state's attorney of Carroll county, in the courthouse at the county seat, Mount Carroll, where he was taken after his arrest in Stockton. The western Illinois search for him had started in Mount Carroll, where he was recognized when he stayed in a hotel there Saturday night.

Tries to Borrow Car.

The killing was the result of Mrs. Saxe refusing the boy permission to drive her automobile to a dance at St. Paul's Episcopal church, according to Bert's formal confession.

"I came home that night and found grandmother there. I told her I wanted to use the car," he said. "She told me I could not use it. I said I would use it, no matter what she said. She got up from the chair where she was sitting and slapped me on the mouth.

"I seemed to go crazy all at once. I rushed into the kitchen, picked up a hammer from the table there, came back and struck her with it.

"She fell on the couch. I went out, got into the car and drove to the dance. All through the dance I worried about what I had done. I finally left, drove back to the house, found the body there and realized that she was dead.

"I got a length of cord, tied it around her and dragged her body to the cistern. Then I threw it in. I changed my clothes and went out again."

He also mentioned that on the way to the dance he picked up a couple of friends.

Brought Back to Riverside.

State's Attorney Eaton withheld the rest of the confession. Soon after midnight Assistant State's Attorneys Harry Ditchburne and Thomas Johnson of Cook county, who have been directing the murder investigation at Riverside, arrived in Mount Carroll. They took custody of Bert and after a brief parley started back to Riverside with him.

The party arrived at the Riverside

police station at 4 o'clock this morning after a drive which averaged over 50 miles an hour all the way. Only two stops were made, one at Dixon, where Ditchburne telephoned Dr. Francis Gesty, superintendent of the psychopathic hospital, and Dr. H. Douglas Singer, alienist, to be on hand to meet them. No questions were asked of young Arnold during the trip.

There was a crowd of more than twenty-five persons, many of them residents of Riverside, when Arnold arrived. The youth was hatless and he appeared calm and unperturbed. To questioners he gave a monotonous reply: "I refuse to talk on advice of my counsel." This advice was given to him at Mount Carroll by John F. Devine, an attorney of Dixon, who had been retained by telephone by Arnold's father. Arnold sat in a corner of the station. Once he greeted a boy friend, Charles McMillen, with a cheery "hello."

Father and Mother Arrive.

Shortly before 5 o'clock Arnold's father and his stepmother, daughter of Mrs. Saxe, reached the station. They asked to see "our son." Police refused to allow them to do so, and the latter spoke with Prosecutor Ditchburne. It was expected that the parents and boy would be allowed to meet later.

The boy had donned an apron and was peeling potatoes in exchange for a bowl of soup in a Stockton lunchroom when Sheriff Jack Ehler of Jo Daviess county captured him. He admitted his identity without hesitance and accompanied the sheriff willingly to the village lockup to await the arrival of State's Attorney Eaton, who had first picked up his trail at Mount Carroll and warned the authorities of adjacent counties to be on the lookout.

Stockton lies twenty miles north of Mount Carroll. On the motor ride to the Carroll county seat, Bertram refused to talk for the first ten miles but, as Prosecutor Eaton and the Carroll county sheriff, Harry Shiley, pressed him to clear his conscience, he broke down.

"Aw, what's the use," he sobbed. "You've got me in your hands, and I suppose the men in Chicago have got the evidence. I might as well confess. Yes, I killed her."

Find Car Near Mount Carroll.

Capture of the boy followed discovery of Mrs. Saxe's car, in which Bertram fled from Riverside immediately after disposing of her body. He had driven it from Riverside to Mount Carroll, on Saturday, had stopped that night at the only inn in the town and apparently had planned to go on next day, hoping to reach his grandfather in Denver.

Prosecutor Eaton and a state game warden, Tom Johnson, found the machine. Recognized by the hotel clerk, Bert was being hunted over three counties when the prosecutor and the warden, driving north of Mount Carroll over state route 40, saw the top of a closed machine in a thicket just off the road five miles north of town.

The fuel tank was empty. The boy, in a desperate effort to cover his tracks, had pulled up two fence posts and pushed the machine over a ditch and across a spot where the fence wire had been flattened and into a clump of bushes. The prosecutor marveled at his strength and concluded it was a feat of desperation.

Find Note in Car.

A search of the car yielded evidence that the boy, in a fit of remorse, or in dread of capture, had scribbled a note calculated to exonerate himself and then had planned to commit suicide.

The evidence of suicidal intent was a strand of rope found in the rear seat, a piece off the coil he had used to lower Mrs. Saxe's body into the cistern. The rope was knotted in a noose, as if Bertram had planned to toss it over a limb and hang himself.

The note of exoneration, apparently intended to convey the impression that he was the victim of kidnapers, was written on a sheet of paper clipped to the dashboard. The jerky characters and the unfinished text gave evidence of the boy's intense distress at the moment of writing it. "Three men in a blue Buick—quick," was all it said.

Informed of his son's confession by telephone Mr. Arnold, president of the manufacturing concern of Seymour & Peck, exclaimed, "O, my God," then hung up the telephone. Within a few minutes he left the house, apparently to arrange for counsel to represent the boy. Shortly before midnight Attorney Devine and a Freeport lawyer demanded that State's Attorney Eaton formally charge the prisoner or release him in their custody. The demand was refused.

Arrives in Village.

Bert arrived in Mount Carroll at 5:30 p. m., Saturday night, apparently without funds. Hatless and wearing a blue suit and a leather jacket with a sheepskin lining, he entered the Glen View hotel on the square and asked the clerk, Floyd Gibbs, for a room.

"I haven't any money," he said hesitantly. "I came out here to visit some of my relatives, but they aren't home. I just called out at their house and the place was locked. If you'll let me have a room on credit, I'll pay you back tomorrow."

Gibbs, a son of the proprietor of the hotel, was sympathetic. Without even questioning the boy as to his relatives, he agreed to let him have a room. He handed his guest a fountain pen and Bert scrawled a name in a shaky hand.

"Norton Jonathan, 110 Main street, Aurora," was the name he wrote, and this was one of a chain of circumstances that betrayed his true identity. Learning of this signature the Riverside authorities established that no such person resided in Aurora and thus concluded that Bert had naively adopted as an alias the name of a school mate, Norton Jonathan of Berwyn.

Borrows 40 Cents from Clerk.

Having registered, the boy leaned upon the counter for five minutes, occasionally directing a hesitant glance at the clerk. Gibbs finally asked him if there was anything else he wanted.

"You know, I haven't any money," said the boy. "I wonder would you advance me enough to get a bite to eat. My folks will pay you in the morning."

Gibbs took 40 cents from his pocket, handed it to the boy, and watched him through the window as he entered a lunch room and spent 10 cents for coffee and doughnuts. From the restaurant, it was established later, he went to the village movie, paid the 30 cents admission, and returned to the hotel about 10 p. m., retiring immediately to his room.

Reads a Newspaper.

Young Gibbs was again on duty in the morning when Bert came downstairs at 10 a. m. Instead of starting out immediately to find his relatives, as the clerk expected, the boy found a chair beside the window and began reading the front page of a Clinton, Ia., newspaper, which carried a brief account of the murder of Mrs. Saxe.

Gibbs, meanwhile, had been reading a more extensive account of the murder in Chicago newspapers. He saw a photograph of the fugitive and, with a start, perceived the resemblance between the picture and the boy sitting across the counter ten feet away.

Gibbs was turning over in his mind a method of getting out of the hotel to call the sheriff without exciting his guest's suspicion, the while studying the boy's face closely, when Bert glanced narrowly around the corner of the newspaper, and perceived the clerk's suppressed excitement. With shaking hands he folded up the paper and arose.

"Doesn't seem to be much news this morning," he remarked with a poor attempt at nonchalance. "Guess I'll go down the street and find my relatives. They should be home now."

Crosses Courthouse Lawn.

Hunching his leather coat in an effort to seem jaunty, he left the hotel, Gibbs observing the quickening of his steps as he cut across the courthouse lawn in the middle of the square. He was lost to sight by the time Gibbs got the sheriff on the telephone.

Within fifteen minutes the sheriff was at the hotel and had Prosecutor Ditchburne on the wire, getting this description: "Charles Bertram Arnold, 16 years old, sixty-six inches tall, 129 pounds, dark complexion, brown eyes, slim build and sharp features; wearing a blue suit and leather jacket; driving a gray Chevrolet coach, license number 407-632. Bears a scar from knees to hip, result of a childhood scalding."

The sheriff called two of his deputies, Prosecutor Eaton, and Kurt Schmidt, editor of the Mount Carroll Daily, and the hunt was on.

Examining the time tables of the Milwaukee road, the searchers concluded the boy had not arrived by train, the last one from Chicago Saturday having passed through Mount Carroll four hours before he registered at the hotel. The hunt was then concentrated on the gray Chevrolet.

The prosecutor and the editor quickly covered all the village streets and the two garages, finding nothing. The search was then widened to all of Carroll county and to neighboring counties. The car was found about 4:30 p. m.

Meanwhile Prosecutor Ditchburne, working by telephone and telegraph from Riverside, had mobilized a search in other quarters. Still giving consideration to the theory of Bert's father that marauders had slain Mrs. Saxe and kidnaped the boy, Mr. Ditchburne requested Supt. Charles G. Sauers of the forest preserves to have his police beat through the 1,700 acres of timber adjacent to Riverside on a chance that Bert's body might be found.

The search was still in progress when word came of the capture of the boy at Stockton. Thereupon the forest preserve search was abandoned and Ditchburne and Johnson departed for Mount Carroll.

A spirit of disquiet seemed to spread over normally peaceful Riverside yesterday as the investigation progressed. The residents, mostly prosperous families with business and professional interests in Chicago, are of a class which ordinarily manifests slight interest in crime. But as they motored to church yesterday along the winding drives and terraced parkways, many of them stopped to stare at the big square house where Mrs. Saxe was killed and a few even trespassed on the lawn to gaze at the cover of the cistern.

The uneasiness was manifest at the Riverside Presbyterian church, where Bert was a member of the Sunday school class taught by Keith Evans.

"I had him in this class for five years," Mr. Evans declared after the service. "The worst I could say about him was that he was a little mischievous. I can't believe he did this thing."

DROPS DEAD IN SUBURBAN STATION.

Miss Christina Anderson, 60 years old, a cook in the home of Charles B. Stumes, 700 Fairview road, Glencoe, died yesterday of a heart attack as she entered the Church street station of the Chicago, North Shore and Milwaukee railroad in Evanston.

Chicago Daily Tribune
THE WORLD'S GREATEST NEWSPAPER
Vol. LXXXXI. Monday, Nov. 21. No. 279.
Published daily at Tribune Tower, 435 N Michigan-av., Chicago, Illinois, The Tribune Company, publishers.
MAIL SUBSCRIPTION PRICES
Mail subscription price in Ill. (outside of Chicago), Ind., Iowa, Mich., and Wis.—Daily with Sunday, one year, $12.50.
Zones 3 and 4 in states other than Ill., Ind., Iowa, Mich., and Wis.—Daily, $7.50 per year.
Zones 5 to 8, inclusive, Canada, Mexico and foreign—Daily, $12.00 per year.
Entered as second class matter Aug. 12, 1903, at the postoffice at Chicago under act of March 3, 1879.

Bertram Arnold's Wild Boasts to His School Friends Believed a Clew to Murder Frenzy

Up to the moment that the body of his stepmother's mother was taken from the cistern at his home early on Saturday 16 year old Bertram Arnold had been only another high school boy to Riverside. While he was confessing the murder of Mrs. Ellen Saxe to Carroll county authorities at Mount Carroll last night agents of the law in Cook county scrutinized his past for light on the psychology that caused him to strike down in a murderous frenzy the elderly woman for whom he had seemed to cherish a warm affection.

It was not easy to find. For out of the patchwork of facts emerging bit by bit as the investigators interviewed residents of the suburb and relatives, the pattern of the mental attitude behind the crime emerged only dimly. Bert Arnold's apparently normal boyhood was obscured gradually in the haze of fragmentary information that indicated how his sudden deviation from routine to murder may have happened.

An Average Boy.

All the investigators could gather at first from the alert young crowd, of which the boy had been a part, was that this particular youth was no better and no worse than the average. That he had been in no way conspicuous in his group, who drank a little, smoked a lot, gambled now and then, made fair grades in school, and enjoyed sports and numerous social activities, but were a long way from exhibiting any vicious tendencies.

There were no clews to be found in his private domain, his own room, to contradict this evidence, with the exception of a pistol that is not connected with the murder. This room in the three story frame home at 264 Shenstone road had a collegiate atmosphere—pennants on the walls, a few snapshots of boy and girl friends, a diary kept by card index, and a guest book with more than a score of names. There was also a collection of sketches for radio sets demonstrating that young Arnold was a follower of this science. And there was a small amount of hard liquor in a bottle.

Shines on Dance Floor.

Bert had not been an active participant in sports, the investigators learned. He was not what would have been termed a two-fisted boy. He was to be found on the rooter's bench rather than the field. But he shone in the dance hall, where his graceful dancing made him a preferred partner with the girls. He leaned, it was said, a bit toward the effeminate.

At home the boy was subject, the investigators learned, to strict discipline by his father, C. B. Arnold, head of Seymour & Peck, wooden container manufacturers at 917 West 20th place, Chicago. He received an allowance of a dollar a week, and his comings and goings were kept rigidly to a close schedule, dictated by his father.

Perhaps in rebellion against this situation, he frequently boasted about the freedom permitted him and the leeway allowed him in money matters. For the last several days he had informed various boys that his parents were going to Denver, and had arranged to leave him a checking account of $100 and the family sedan in their absence.

Repeats His Boast.

One theory of the chain of circumstance that led to the tragedy has its inception in this story. It is possible, the investigators believe, that the twitting of his pals, who candidly disbelieved the yarn, led Bert to emphatic reiteration of the tale. They know that he declared repeatedly and with heat:

"I'll show you whether it's true or not. I'll have the car for the dance Friday night, and I'll have a hundred dollars by next Wednesday."

When Friday night came, he had the car. His confession showed that it was his determination to take the car that led to the murder of Mrs. Saxe.

HUGH WILLIS OF HERRIN MINE RIOT FAME KILLS SELF

Hugh A. Willis, a former leader in the southern Illinois coal fields, who was charged with being the man who ordered the start of the firing in the Herrin massacre in 1922, shot and killed himself last night in his room at the Broadview hotel at East St. Louis, Ill. He lived in Chicago at 7720 Marquette avenue with his wife, Mrs. Delia Willis, and two children, Delaina, 17 years old, and Hugh Jr., 15 years old. He was 50 years old.

Mrs. Willis was notified of her husband's death. She said that he left home for East St. Louis last Tuesday night and was in good spirits at the time. He was connected with the Illinois industrial commission, she said, and worked on cases involving workmen's compensation.

Willis was tried with a group of other men for the Herrin slayings and was acquitted. He denied giving any orders to shoot as was testified by witnesses. At the time he was a state board member of the Illinois Mine Workers' union.

OPEN EVERY EVENING
Give guesswork the gate
—if you expect long wear from your new suit and overcoat

Here's the quality "watch-dog" that leaves nothing to chance!
We don't trust our own eyes, here at Bond's! The old "look and feel" method of picking quality—mostly guesswork—is taboo! We insist on *definitely knowing* how far every dollar—yours and ours—will go. The Standard Abrasion Tester pictured above, accurately gives us the facts! It rubs fabrics to show how long they'll wear. We consider 5000 contacts equal to normal wear. *But no fabric gets into Bond clothes unless it can stand 6500 rubs!* That's more punishment than you'll ever give a suit or overcoat. "Give guesswork the gate"—and do the right thing by your appearance and your pocketbook.
Overcoats
Two Trousers Suits
$20 $25 $30
Use our new Ten Payment Plan
There are NO interest charges. Simply pay $5 at purchase, budget balance over ten weeks.
BOND CLOTHES
MADISON STREET
Next to Morrison Hotel, Between Clark and Dearborn

A. STARR BEST
New Store: 15 North Wabash
for gay young blades—

the new "Swagger Stripe"
JERSEY 2-Pc. SUITS
$2.95
Sizes 3 to 10, in navy with red and white, brown with orange and white, myrtle green with jade and white.
DONT FORGET: *we're in our new store*
A STARR BEST
11-15 North Wabash Avenue
(Just North of Madison)
Fine Clothes *for* Men and Boys

Scholle Furniture Co.
Special!
33 Sample Dining Room Suites—

Marvelous Bargain
Satinwood and Maple, Carved Walnut, Carved Oak and Inlaid Mahogany, from
$75 to $650
Most of them worth 2 or 3 times the price—
All of them ready for Thanksgiving delivery.
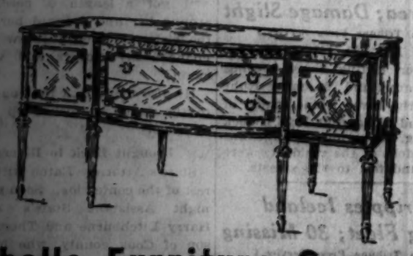
Scholle Furniture Company
121 SOUTH WABASH AVENUE
Between Monroe and Adams

BEST DRAPERY VALUES WE KNOW OF
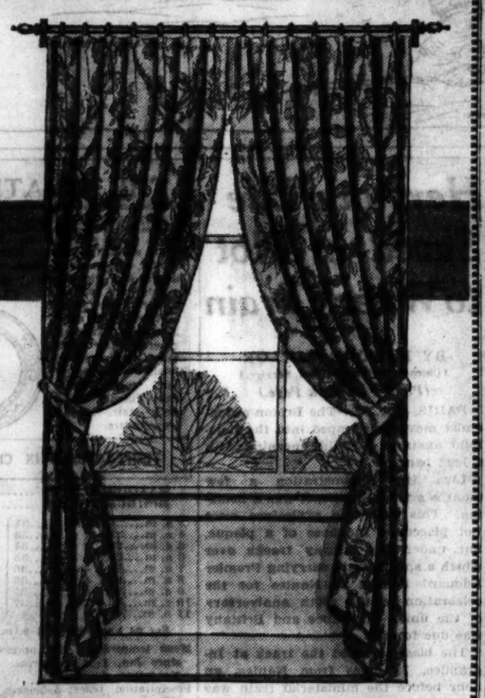
200 PAIRS PRINTED LINEN
100 PAIRS CHINTZ
300 PAIRS FINE REP
DRAPERIES
$4.95 PAIR
Honestly, Have You EVER Seen Better Drapery Values?
Six hundred pairs of ready-to-hang draperies . . . purchased just for this event . . . priced so low that we know they'll sell right out. How timely, too, for if you buy them today you will have them all hung in time for Thanksgiving.
LOOK AT THESE 6 "POINTS OF MERIT"
1. They're 2½ yards long; 50-in. material.
2. Pleated tops; good sateen lining.
3. The linens come in three attractive designs.
4. Six chintz patterns to choose from.
5. Heavy rep, in red, green, blue, rust, mulberry, brown.
6. Field-quality workmanship in every detail.
NINTH FLOOR, MIDDLE, WABASH
MARSHALL FIELD & COMPANY

GREYHOUND ANNOUNCES NEW

THANKSGIVING EXCURSION RATES
CINCINNATI
This amazingly low excursion is good going Nov. 22, 23 and 24... good returning until Nov. 29.
$6.35 Round Trip
Phone WABash 7700
Union Bus Depot, 1157 S. Wabash. Loop—170 N. State; Sherman Hotel; 503 W. Madison. South—6302 Stony Island. North—Wilson and Broadway.
GREYHOUND

Because it gets better results the Chicago Tribune during the first ten months of 1932 printed more than 450,000 more lines of want advertising than any other Chicago newspaper.
Superior 0100...Want Ad-Visers

KILLER BANDIT CONFESSES AS HIS ALIBI FAILS

Varecha Boasts of Shooting and Robbery.

(Pictures on back page.)

James "Iggy" Varecha, 17 years old, broke down at the detective bureau yesterday, after his alibi had been destroyed by his own sister, and confessed the murder last Wednesday night of Frank F. Jordan, a salesman, and the subsequent kidnaping and rape of Miss Lillian Henry, niece of Deputy Police Commissioner John H. Alcock.

Varecha, an escaped inmate of a home for mental defectives, referred repeatedly in his confession to his mental condition, but his claims to insanity were given a blow by two alienists who were present through out his examination. The alienists, Dr. H. Douglas Singer and Dr. Harry H. Hoffman, director of the Criminal court behavior clinic, asserted that Varecha not only is sane but that he is as cunning a criminal as they have observed in a long time.

Confesses Other Shootings.

Varecha did not confine his confession to the crimes which brought about his arrest. He disclosed a career of banditry and hoodlumism which included the shooting of two other men in the commission of a robbery and an attempted burglary, the shooting of five Mexicans in street brawls in the New City police district, a number of holdups, and the kidnaping and rape of another young woman.

Vercha said in his confession that he had boasted to Miss Henry during her captivity that he had shot an elderly man in a holdup after the latter had wounded his Varecha's, partner. "I really didn't shoot any old man," said Varecha. "I was just bragging."

Cermak Aids in Questioning.

The killer bandit, after making his confession, balked for hours at signing it. He was finally persuaded to attach his signature to the statement by Mayor Cermak and other officials. The mayor was at the detective bureau for four hours, helping in the questioning of Varecha. Varecha obviously enjoyed his own importance, as reflected by the presence of the mayor, and exhibited an air of bravado throughout. The confession filled forty-five pages.

Varecha was captured Saturday afternoon in a South State street burlesque house, after he had boasted to a man sitting beside him that he was the object of the man hunt organized after the murder of Jordan and the attack upon Miss Henry. Taken to the detective bureau, he denied his identity until it was established by fingerprints, and even then denied the crimes in the face of identifications by several of his victims.

3 Victims Identify Killer.

He was first taken to the home of Miss Henry at 5720 South Lincoln street. Although Deputy Alcock maintained afterward that his niece was too ill to identify any one, it was learned later that she had identified Varecha from her bed as the man who attacked her. Later, at the detective bureau, he was identified by Miss Emma Dahnke, 162 West 74th street, who was with Jordan when the latter resisted Varecha's attempt to rob them Wednesday night and was shot to death.

Miss Henry's companion, James Guisinger, 6006 South Kolmar avenue, whom Varecha bound and gagged and bundled in the rumble seat of his own automobile when he kidnaped Miss Henry, a few minutes after the Jordan killing, also appeared at the bureau and identified the prisoner. Still Varecha maintained his innocence.

"Anyway, the doctors all say I'm crazy," he said repeatedly.

Own Sister Spoils Alibi.

He maintained that he spent Wednesday evening in the home of his sister, Mrs. Mary Minski, 2734 Warren avenue, and had gone to bed at 9 p. m. Mrs. Minski told police she had left the house at 9 o'clock that evening and that her brother was not there then. Informed of this, Varecha asserted that he had arrived at her home a few minutes after she left. His brother-in-law, Harry Minski, exploded that claim. "Iggy" hadn't been at the house all night, he said.

Then Mrs. Min[illegible] said that she had seen a .32 caliber automatic pistol, the weapon used to kill Jordan, in her brother's possession on Tuesday night. Varecha was informed of this.

"You bring her in here," the suspect said, "and if she tells me that I'll tell the truth."

Mrs. Minski was led in.

Sister Repeats Gun Charge.

"Did you see your brother, Jimmy, with an automatic pistol the day before Jordan was killed?" asked Assistant State's Attorney Walker Butler.

"Yes, sir," she replied. Then she broke down and was led from the room, sobbing.

"What do you offer me for a break?" began the youth, attempting to bargain with Chief of Detectives Schoemaker.

"Not a thing," replied Chief Schoemaker. "We don't need your confession. We've got enough identifications now to send you to the chair."

"The jig's up," said Verecha. "I'll tell everything. Let me tell it in my own way."

It was then after 2 a. m. A stenographer was called and for four hours Varecha talked. Besides Chief Schoemaker, Mr. Butler and the two alienists, those who heard him confess were Deputy Commissioner Alcock, Capt. John Egan of the Chicago Lawn district, where the murder and rape were committed; Assistant State's Attorney Frank S. Sims and Lieut. William Bush, whose squad arrested Varecha.

"Last Wednesday I was out around 64th and Lincoln streets," the prisoner began. "I was looking for somebody that I could stick up. I saw a car standing there, close by, and I said: 'This is gravy.' I walked over and opened the door where the girl [Miss Dahnke] was sitting. I had my gun out. I opened the door with my left hand and held the gun in my right. I said, 'Stick 'em up!'

Says Woman Spoiled Aim.

"This fellow, now I know it was Jordan, said: 'The hell it is.' I said to the girl: 'Give me that pocketbook.' This fellow, Jordan, said: 'Don't give it to him.' He made a move to get out of the car and I thought he was going for a gun.

"I aimed to shoot him in the shoulder, when the girl raised her pocketbook and knocked my aim off and I hit him in the neck.

"I ran down a passageway and when I got a few blocks away I saw a squad car coming. There was a car with another couple there, and I got in there to get out of the way.

"I said, 'This is a robbery. Don't make a move. I just shot a fellow accidentally, and I don't want to shoot any more.' I took their handkerchiefs and blindfolded this fellow Guisinger. I ripped the collar off the girl's dress and tied up his hands, and I put him in the back of the car in the rumble seat."

Varecha then told how he had attacked Miss Henry, in spite of her pleading with him.

Denies Second Attack on Girl.

"Then I said to her," he continued. "'That's a pretty good fellow you've got in the rear there. He does what he's told. Where does he live?' She told me, and I drove him home and pushed him out. Then I drove the girl away and told her I was going to attack her again. She pleaded and begged with me and said, 'Think of your own sister.' I didn't attack her the second time. I told the couple I had just got out of Pontiac and boasted quite a bit to scare them.

"Then I got out of the car near my house. I got home at 5 a. m. and at 11 I got up and sent my sister out for the papers. I read the story, and it was the first time I knew that a man had been killed.

"That afternoon, about 2 o'clock, my brother Frank said to me, 'You answer the description of this guy.' I told him, 'Say nothing about it.' I told him to come down in the basement and get a hammer. I broke up the gun and gave it to Frank to take out and bury some place.

"Then I went to my sister's home on Hoyne avenue. I stayed there and changed clothes and borrowed $14 from her. Thursday night I stayed at the Marco hotel, downtown. Friday night I stopped at a skate house [cheap lodging house] at Harrison and State. I paid 25 cents for a room."

The officials, who had been listening to him, rose to leave the room. Saying, "Wait a minute, I'll tell you some more," Varecha detained them. He started a history of his boyhood and his earlier crimes.

"When I was going to grammar school I broke a window," he said. "They wanted me to pay for it, and I got kicked out of school. I went to six grammar schools before I graduated. I was kicked out of all of them for petty things like that. The doctors say I am crazy. They better stand up on that or they'll lose their jobs.

Boasts of Other Crimes.

"Out in the New City district, I shot five Mexicans. They all smoked marijuana [narcotic cigarets] and ran down the street with knives. I remember one night a Mexican tried to rape a white girl in a gangway. I went in. He pulled a knife, and I shot him.

"Wait a minute [as members of his audience started to leave again]. I'll tell you some more. I shot McElligott two night ago. Gee, he was a tough Irishman. I don't want to run into those kind of fellows any more. I raped another girl on Aug. 31. She was riding with a fellow named Chester Kucharski. That was out in the New City district.

"Wait a minute. I shot another fellow named Peich. I'm glad it's all over. I'm glad it's all over."

That finished Varecha's confession. It was daybreak. He ate a few bites of a sandwich and then lay down on the bench in a cell, with a policeman watching him. He fell off to sleep in a few minutes. Yesterday afternoon he was taken before the afternoon showup at the bureau.

There two robbery victims identified him. Both crimes took place on Oct. 31. Mrs. Geraldine Jarek, 5600 South Whipple street, said she and her husband were held up by Varecha in their automobile as they were leaving the home of friends at 5342 South Spalding avenue.

"He rode with us for 20 minutes. I was holding our baby, Joan, 2 years old, in my arms. He complained that business was tough because nobody had any money and said to me, 'If it wasn't for that baby I'd kill you right here.' He took 80 cents and his watch from my husband."

The other victim was Glenn Ramsey, 6341 South Western avenue, who was robbed of $10 the same evening at 64th street and Claremont avenue.

The two alienists who heard his confession pointed out Varecha's attempts to excite sympathy, and his frequent protestations that he is mentally unbalanced, as proof that the prisoner is in fact both sane and cunning.

"He's not crazy," said Drs. Singer and Hoffman. "If anything he's extra bright. He certainly isn't feeble minded or suffering from any mental disease."

Verify Confessions.

Police were able to verify Varecha's confessions of a number of his earlier crimes. James T. McElligott, 642 East avenue, Oak Park, was shot last Monday night when he resisted the attempt of a bandit, now known to be Varecha, to hold up McElligott and a young woman in McElligott's car at 65th street and Mozart avenue. McElligott was wounded in the shoulder.

Joseph Peich, 2238 West 50th street, was shot in the right leg on the night of Aug. 31 when he pursued a burglar whom he had caught breaking into a neighbor's home. The robbery of Chester Kucharswi, a nephew of Felix Kucharski, a Republican ward committeeman, took place the same night. Kucharski was accompanied by a young woman, but no report of an attack upon her was made to the police.

Records at the New City station showed that four Mexicans were shot in that district last May and June. These are believed to have been among Varecha's victims. Later in June he was arrested and committed to the state hospital at Dixon by Judge Mary Bartelme in the Juvenile court. He escaped from there twice, the second time in August.

Order Brother Arrested.

As a result of Varecha's confession, police ordered his brother, Frank, taken in custody again. Frank, who was detained for a time Thursday and then released, said that he had not seen his brother since his last escape from Dixon, in August. James' confession, however, implicated Frank in the destruction of the pistol used to kill Jordan.

Varecha adopted an air of bravado after his confession. When photographers took his picture, he suggested that they take one of him lighting a cigaret, "to show how cool I am."

He indicated that he may plead guilty when he is arraigned in court, adding:

"I'm crazy. They can't do anything to me. If they don't believe I'm crazy, let them go down to Dixon. They know down there that I'm crazy."

THE KILLER AND HIS VICTIM

JAMES (IGGY) VARECHA.

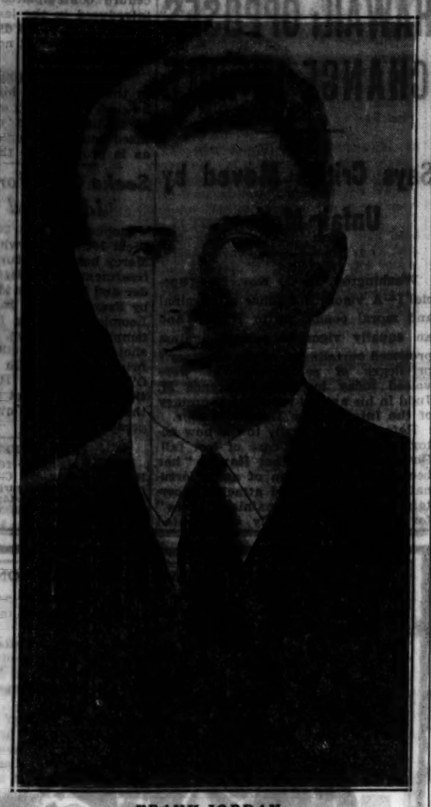

FRANK JORDAN.

QUALITY—SERVICE—SATISFACTION

ROTHMOOR COATS

Slip into one of these Rothmoors—See for yourself the charm and sweep of its lines, the splendor of its Northern furs—examine its expensive fabrics, its flawless needling—then ask yourself if you've ever seen its like even for $125 or $135. We think not

$75

Another special group of dress and utility styles

$50

Other coats $17.50 to $195 in sizes 12 to 46; stouts 33 to 45—5th floor

Maurice L Rothschild

State at Jackson

QUALITY—SERVICE—SATISFACTION

An extremely advantageous sale of Oakbury coats for girls

$17.50 INCLUDING BERET $9.95

for $25 raccoon collared coats *for $15 winter weight coats*

Both these groups represent values of the most spectacular kind—deep, snug, winter-proof coats—fully lined with soft, downy, pure wool Kasha—$25 coats with huge, frothy raccoons at $17.50—$15 untrimmed Oakburies at $9.95—it's a real treat

Sizes 7 to 16—3rd floor

Maurice L Rothschild

State at Jackson

FRENCH SHRINER & URNER

America's Finest Shoes for Men

Now as Low as

$8.50

Others at $10

These are the same quality shoes that were $12 and $15 not long ago. Distinctive new styles like the "Regent," illustrated in black and tan Calf.

THE HUB

HENRY C. LYTTON & SONS

State and Jackson—CHICAGO

EVANSTON GARY OAK PARK

SPECIAL SALE

Fin-Kerry

OVERCOATS AND TOPCOATS

$46.50

GREAT COATS, GUARD COATS, RAGLANS

DOUBLE AND SINGLE-BREASTED

GREYS, BROWNS, BLUES, HEATHERS

OVERPLAIDS, MIXTURES

DIRECT FINCHLEY IMPORTATION

FINCHLEY

19 East Jackson Boulevard

English Bronze Finish Lamp

With All-Silk Shade

$12.50

Any decorative scheme will be proud to give this lamp a prominent place. It has dignity in every line, and its dull bronze finish gives it an "expensive" look. The hexagonal pleated silk shade is beige, with a touch of brown to match the base.

Lamps, Seventh Floor.

CARSON PIRIE SCOTT & CO

Thompson-Murray's Thanksgiving Special!

Monday, Tuesday, Wednesday

FINGER WAVE SHAMPOO—TRIM HENNA RINSE GOLDEN GLINT CLEANUP FACIAL EYEBROW ARCH MANICURE

Any 3 for $1

35c

Regular $5—Guaranteed

STEAM OIL WAVES $2

Soft, natural waves with lovely ringlet ends — last for months. Fresh new pads on every head.

● PERSONALITY BOB Cleverly designed for each individual type by our European Artists. Personality Hair Cut, Shampoo and Finger Wave. $1.50

● EYE-TEE Eyelashes Those long, silky eyelashes cleverly added to look just like your own. Very attractive. $2

● $7 REALISTIC WAVE Beautiful, soft, natural waves with fascinating ringlet ends. Requires absolutely no finger waving. $3.50

Thompson-Murray BEAUTY SHOPS

Combined for Greater Values!

Chicago's Two Most Beautiful Salons

39 S. State St., 8th Floor—Dearborn 8740

36 W. Randolph, 2d Floor—Dearborn 7585

NORTH SIDE: 6008 Sheridan Road—Edgewater 2550; 3106 Lincoln Ave.—Bittersweet 7050

NORTHWEST SIDE: 4008 Milwaukee Ave.—Avenue 6544; 4812 Irving Park Blvd.—Avenue 6544

EVANSTON: 636 Church St., K. 222—Greenleaf 8840

SOUTH SIDE: 6312 South Halsted—Normal 2080; 2200 East 71st—Dorchester 7090; 807 East 63rd St.—Fairfax 5240

WEST SIDE: 4003 West Madison—Nevada 6464

OAK PARK: 137 North Marion—Euclid 10277

New Salon Opens Wednesday—616 Diversey Pkwy. Phone Bittersweet 2720

Shops Open 8:30 A. M. to 9 P. M.

THANKSGIVING COMES BUT ONCE A YEAR

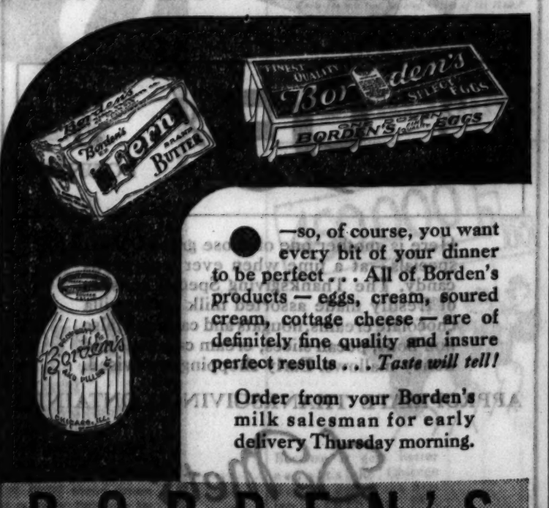

—so, of course, you want every bit of your dinner to be perfect . . . All of Borden's products — eggs, cream, soured cream, cottage cheese — are of definitely fine quality and insure perfect results . . . *Taste will tell!*

Order from your Borden's milk salesman for early delivery Thursday morning.

BORDEN'S

butter • eggs • soured cream

COUPON FOR TRIBUNE ACCIDENT INSURANCE POLICY

For New Policy Renewal, $1.25 a Year

To secure the Chicago Tribune-Federal $7,500.00 Travel Accident Insurance Policy, or to renew for another year one previously issued to you, cut out and fill in the application below and send it with registration fee of $1.25 to Tribune Insurance Dept., Federal Life Insurance Co., 168 N. Michigan Ave., Chicago, Ill. Remit by money order or check payable to Federal Life Insurance Company. (During the first five years, as provided in the policy, the value of all specific indemnities increases 10% each year the policy is renewed.)

☐ NEW POLICY OR ☐ RENEWAL

Check here if you wish new policy. Check here if you wish old policy renewed.

APPLICATION for $7,500.00 TRAVEL ACCIDENT INSURANCE POLICY

Issued to Readers of the Chicago Tribune

If Renewal, write Policy Number here. No. .....

(If you wish a new policy ALL QUESTIONS BELOW MUST BE ANSWERED. If you wish to renew a policy previously issued to you, indicate above and fill in name, address and policy number.)

Do you apply for a $7,500.00 Travel Accident Policy in the Federal Life Insurance Company, issued only to Readers of The Chicago Tribune?.....

What is your Full Name?.....

Address?..... Number Street

..... City State

What is your Age?..... Place of Birth?.....

Date of Birth? Month..... Day..... Year.....

Are you Totally Blind or Deaf?..... Are you Crippled to the Extent That You Cannot Travel Safely in Public Places?.....

What is the name and address of person to whom you want this insurance paid in case you are killed? (If not answered insurance will be payable to your Estate.)

Beneficiary's Name?.....

Relationship?.....

Address?.....

Do you certify that you are or will become a reader of the Chicago Tribune?.....

Sign your name here.....

NOTICE: Not more than one policy will be issued to any one person. Issued Only to Applicants Over 10 and Under 70 Years of Age.

ROOSEVELT GOES TO CHURCH WITH 2 TITLED GUESTS

Mother and Wife Also in Family Pew.

BY JOHN BOETTIGER.
[Chicago Tribune Press Service.]

Hyde Park, N. Y., Nov. 20.—[Special.]—The President elect, Franklin D. Roosevelt, worshiped today in the old church of his father, a vine clad stone chapel standing since 1811 on the Albany post road, about a mile north of this home village of the Roosevelts.

The President elect, with his mother and his wife, and with his guests, Lord and Lady Astor, sat in the Roosevelt pew, No. 40, far down front, and the casual worshiper in that church, had he not recognized any of those five, might have thought them undifferent from any of the others, for no notice was paid to them by the rector, or by the other church goers present.

On the inside of the wall of this ancient St. James Episcopal church, hanging beside the Roosevelt pew, is a tablet bearing the names of the earlier Roosevelts who were members of the church, far back to the days of the American revolution.

Ogden Millses Parishioners.

The Roosevelts are not the only distinguished patrons of this parish. Other famous families whose estates line the shores of the Hudson hereabouts worship at St. James', and among the other parishioners are the Ogden Millses, the Vanderbilts, the Archibald Rogerses, and the Lydig Hoyts.

Franklin Roosevelt, who was baptized in the hallowed edifice, sat quietly as the Rev. Frank Wilson preached his sermon. Although this is the first Sunday that Roosevelt has attended service here since his election, Dr. Wilson made no reference to his presence. Not even in his prayer did he beseech divine guidance for the future chief executive of the nation.

The preacher took for his text the sixteenth verse of the tenth chapter of St. Matthew, quoting from the words of Jesus: "Behold I send you forth as sheep in the midst of wolves: be ye therefore wise as serpents and harmless as doves."

Acknowledges Messages.

Gov. Roosevelt spent most of today, outside of his religious observances and his visiting with the Astors and with the Hamilton Fish Armstrongs, who were also visitors at Krum Elbow honse, in signing acknowledgments of the thousands of congratulatory messages which deluged him after the election.

The governor will motor tomorrow down to New York, where, in the evening he will confer with Lieut. Gov. Herbert H. Lehman, who will act as governor during Mr. Roosevelt's sojourn in Warm Springs, Ga., for the next fortnight.

Mr. Roosevelt also plans while in New York, and prior to his departure for Washington Tuesday morning at ten o'clock, to go over the final details of preparation for his conference with President Hoover Tuesday afternoon. He will confer with his chief advisor, Col. Louis McHenry Howe, and with his economy counsellor, Prof. Raymond Moley, at his New York house.

INDIAN MOSLEMS SPURN COMMUNAL ELECTORAL PACT

NEW DELHI, India, Nov. 20.—(AP)—A joint meeting of the all-India Moslem conference and the Moslem league today summarily rejected proposals adopted at a Hindu-Moslem conference at Allahabad last Friday for settlement of communal representation in proposed electoral reforms.

The Indian round table conference, now in session in London, received a cable last week from Pandit Malaviya, Hindu champion of the untouchables, stating that a final settlement had been reached between Moslem and Hindu factions, but that it was premised on granting of home rule to India.

Fantail Beats Pigmy Pigeon at Show Strutting

Eileen Crowe, 5261 Flournoy street, has more success getting the white fantail to strut than Ruth Bostrom, 440 Barry place, has with a black pigmy pigeon. These birds are part of the exhibits for the annual Chicago Coliseum poultry show which opens tomorrow. [TRIBUNE Photo.]

Opens Tomorrow

Aristocrats of the poultry world will be placed in their cages by the thousand today in preparation for the annual Chicago Coliseum poultry exposition which opens tomorrow. The show will continue until next Sunday.

More than 4,000 entries will fill the Coliseum, according to Manager Harvey Wood. The entries come from 20 states and from Canada and comprise every standard breed of chickens, turkeys, ducks and geese as well as waterfowl, pigeons, rabbits, and cavies.

Under the auspices of the Institute of American Poultry Industries, housewives visiting the poultry exposition will be shown how science determines good quality in poultry products such as dressed poultry and eggs.

A three legged hen, a four legged duck, chickens covered with a silky fur instead of feathers and other chickens with topknots resembling chrysanthemum blossoms, will be among the exhibits.

Competition open to the world is expected to bring more than 800 pigeons to the exposition where the Chicago Pigeon club will hold its 24th annual show. The Chicago Rabbit and Cavy Breeders' association is another of the 16 specialty clubs which are to hold their annual exhibits in conjunction with the exposition.

COLORED OFFICER RECEIVES ORDER OF PURPLE HEART

(Picture on back page.)

The medal of honor of the Order of the Purple Heart was presented yesterday to Lieut. LeRoy J. Knox, colored, at a special service in the Beth Eden Baptist church, 11121 Loomis street. The order was conferred on Lieut. Knox by order of the United States war department and the presentation was held under the auspices of the Military Order of Guards of the army. The medal was presented by Gen. Frank Stewart and the address was delivered by Gen. M. C. Saxton.

The Order of the Purple Heart was established by George Washington during the revolutionary war. It was recently revived by President Hoover. The award is given to persons who, while in military servide, performed "any singularly meritorious act of extraordinary fidelity or essential service."

Cleans Loaded Rifle; Man Shot to Death

Roy Honuth, 25 years old, accidentally shot and killed himself yesterday while cleaning a loaded rifle. The accident occurred in the basement of his home at 5417 Walton street.

INDIAN LEADER SAYS ENGLAND SHOULD PAY U. S.

England should pay her war debts to the United States, V. J. Patel, former mayor of Bombay, India, declared yesterday before the American Association for the Recognition of the Irish Republic at the Hotel Sherman. Attorney Clarence Darrow also spoke, and Police Captain Dennis Malloy acted as chairman.

Mr. Patel, who is one of the leaders of the movement for free government in India, in discussing the war debt question also said that all the international settlements should be made with finality after an examination of the facts by an impartial tribunal.

"The United States should take the lead in such a movement and demand that the question be settled once and for all," he said. "All of the nations in the world are looking to America for guidance. So far as England is concerned, she should not be allowed to settle her debts piecemeal."

YOUTH IN STOLEN AUTO WOUNDED IN POLICE CHASE

George Hickey, 15 years old, 2850 West Van Buren street, was shot in the chest and critically wounded yesterday by an Oak Park police squad after a pursuit of more than a mile in Oak Park streets. Hickey was riding in a stolen car with Emmett Stokes, 17 years old, 1447 South Kenneth avenue, and Harry Britton, 17 years old, 21 South Whipple street.

The car had been stolen from Homan and North avenues, where it was parked. The owner, Rose Zasabil, 2120 South Wesley avenue, Berwyn, had loaned it to a couple who were being married in the Graemere hotel, 113 North Homan avenue.

Oak Park Policemen Royland Wilcox and Dane Stanton in a squad car were suspicious of the three youths in the automobile and ordered them to stop. The youths fled. The policemen fired more than a dozen shots before they overtook the car. Hickey was taken to the Bridewell hospital. His companions confessed and were turned over to the Fillmore street police.

GOVERNOR LAUDS HAWAII; OPPOSES CHANGE IN RULE

Says Critics Moved by Unfair Motives.

Washington, D. C., Nov. 20.—[Special.]—A vigorous defense of criminal and moral conditions in Hawaii and an equally vigorous protest against proposed curtailment of the territory's privileges of self-government were voiced today by Gov. Lawrence M. Judd in his annual report to Secretary of the Interior Ray Lyman Wilbur.

Referring specifically to the now notorious Massie rape case of last fall, Gov. Judd asserted that Hawaii "has been made the victim of an unfortunate occurrence" and attacked "certain factions of the mainland press" for circulating "greatly exaggerated and untrue reports of conditions here."

Gov. Judd declared that "no greater disaster could befall any part of our country" than the program or procedure contemplated in several bills introduced in the last session of congress which would diminish the power of self-government now enjoyed by the island territory.

"There is nothing in the past or in the immediate history of Hawaii," he said, "to justify such an overthrow of traditional and universally recognized sound principles of government as is proposed in these bills."

Seeks Care for Wounds; Identified as a Bandit

Stephen O'Don, 20 years old, 1143 West 16th street, who appeared in the Mercy hospital Saturday night seeking treatment for bullet wounds in shoulder and hand, was identified yesterday by Frank Kotula, baker at 1905 South Loomis street, as the man who attempted to rob him. Kotula fired two shots at the bandit, who fled after firing several wild shots in return. O'Don told Sergt. Harry O'Connell of the Maxwell street police he received the wounds in a quarrel over a dice game.

CAFE OWNER KILLED.

Clinton, Ia., Nov. 20.—(AP)—The body of Henry Schoenig, 60, Clinton restaurant proprietor, was found early this morning on a highway a short distance from here. Apparently he was the victim of a hit and run driver.

BEAUTY SHOPS WILL ARBITRATE TO END STRIFE

New services, including the establishment of minimum rates, are in sight in many Chicago beauty culture and hairdressing shops, it was announced last night.

Eight neighborhood shop owners' organizations, the Illinois Beauty Shop Owners' association, and the Institute of Certified Beauticians have jointly requested that Allen Bennett Forsberg, economist, arbitrate the differences in the beauty shop industry and recommend minimum prices for service. Mr. Forsberg's decision, it was announced, would do much to end three years of price wars and other difficulties in the industry.

The Institute of Certified Beauticians was organized Sept. 7 at a meeting conducted by Mr. Forsberg. He is an associate of Dr. Benjamin M. Squires, until recently the virtual dictator of the Chicago cleaning and dyeing industry.

These Fine
OVER-COATS
at our
3 New Standard Prices

$15 $20 $25

WHAT a selection of styles and fabrics! Broadbrook Fancyback Bouclés, Greyclés, Meltons...Chinchillas, Whitney Fancybacks, Fleeces...are but a few of the fine fabrics. The range of styles includes every type coat conceded correct this season . . . Dress coats, Velvet collared Chesterfields, Ulster styles, Single breasteds and Doubles, Full-belt and Half-belt styles, Raglan shoulder and Set-in Sleeve styles. And the high F&C standard of hand tailoring is evident in the trim, smart lines, the perfect fitting qualities of each coat.

We urge you to see these overcoats. Each one is an exceptional value. Inspect them; try them on. Compare them with other higher priced coats and you will quickly realize the substantial savings they offer you at our three new standard prices—$15, $20 and $25.

GREAT HAT VALUES
New Shapes—Fine Quality $2.50
FUR-FELT—New Colors

FOREMAN and CLARK
WASHINGTON & DEARBORN WILSON & KENMORE

QUALITY—SERVICE—SATISFACTION

$25 $29.50 $35
BRUCEWOOD COATS
Every one gorgeously fur trimmed—and many of them interlined with warm lamb's wool
$19.50

Come expecting a miracle . . a real Brucewood miracle . . Brucewood coats heavy with superb northern furs . . alive with scintillating dash . . warm with their snug lamb's wool interlinings . . and even so, no matter how high your expectations . . you'll be pleasantly surprised . . real $25, $29.50, $35 coats—at $19.50. Sizes 12 to 46

FIFTH FLOOR
Maurice L Rothschild
State at Jackson

De Met's
SPECIAL
for
THANKSGIVING

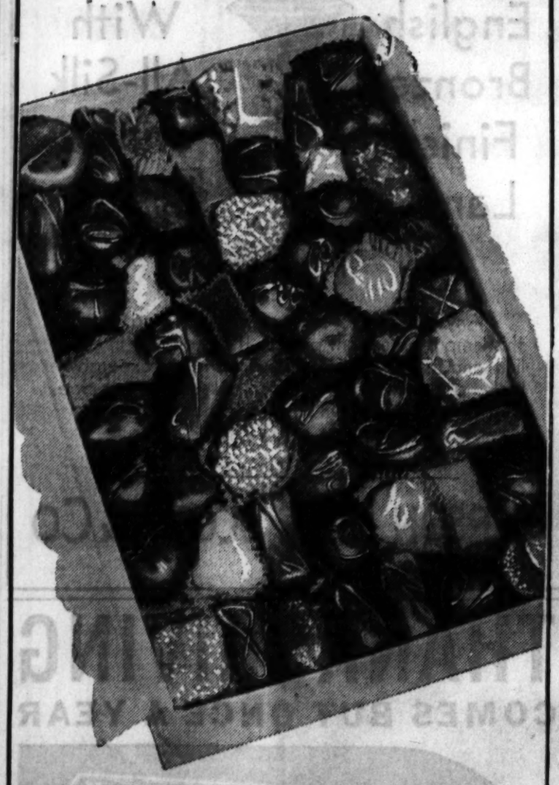

3 POUNDS 95¢ 3 POUNDS

Here is another one of those great DeMet specials—at a time when everyone needs candy. The Thanksgiving Special consists of freshly made assorted milk and vanilla chocolate creams, nougats and caramels; also bon bons, pecan slices, cream caramels and honey mallows. Early shopping is advised.

APPROPRIATE THANKSGIVING CONTAINER

De Met's
BOARD OF TRADE BUILDING
5 West Randolph Street | State and Adams | 330 So. Michigan Ave.
103 West Adams Street | 64 East Washington St. | 69 East Monroe Street
11 West Madison Street | 1 North LaSalle Street | 312 West Madison St.

*
Dramatic entrances demand dramatic shoes—such as this slim, flawlessly fitting sandal in Black Faille with Satin. Patrician pumps in Faille with Silver trim and the many others in this group are incredibly expensive-looking at this low price!
*

Foot-Notes to Evening Chic

MADE EXCLUSIVELY FOR WALK-OVER
$6.50

WALK-OVER
125 SOUTH STATE STREET
4700 Sheridan Road
EVANSTON: 607 Davis St. | 4052 W. Madison St. | 2342 East 71st St.
Elgin | Rockford | South Bend
OAK PARK: 1136 Lake St. | 6440 S Halsted St. | 1313 East 63d St.

Every Highway leads HOME FOR THANKSGIVING

In Genuine Comfort—at SUMMER EXCURSION RATES

HERE'S sober fact . . . you can save enough dollars on your Greyhound bus trip home for Thanksgiving to buy several worthwhile Christmas gifts—or to salt away for the rainy day.

And Greyhound's the *preferred* way to make holiday trips. You roll along smooth highways, with congenial fellow-passengers, cheered by healthful Tropic Aire heat, no matter how crisp the air outside.

Only one bus company in the world can give you the security, the nation-wide service, the convenience of schedules and terminals that Greyhound offers. No matter where you're going—how short or how long the trip—ask the Greyhound agent first. Nine chances out of ten, he can serve you best and save you real money.

Phone Wabash 7700
Union Bus Depot, 1157 S. Wabash. Loop Depots, 170 N. State, Sherman Hotel, 503 West Madison. South, 6302 Stony Island. North—Wilson & Broadway.

GREYHOUND Lines

Lowest Rates for *First Class Travel*
Round Trips Liberal Return

Beloit,	$ 3.50
Buffalo,	16.15
Champaign,	5.00
Cincinnati, (Special Thanksg. rate)	6.35
Cleveland,	12.00
Columbus,	12.00
Detroit,	6.00
Duluth,	19.40
Fargo,	20.40
Flint,	6.30
Fort Wayne,	6.00
Grand Rapids,	6.00
Indianapolis, (Special week-end rate)	4.75
Kansas City,	15.00
Los Angeles,	62.10
Madison,	4.50
Memphis,	16.50
Milwaukee,	3.00

SPECIAL Thanksgiving Excursions to points in Minnesota and Wisconsin
Min'apolis, $12 Round Trip
HUNDREDS OF OTHERS

JAPS STAND PAT; LEAGUE FACES GREATEST TEST

Tokio Refutes Geneva's Report on Manchuria.

BY JAY ALLEN.

[Chicago Tribune Press Service.]

GENEVA, Nov. 20.—The council of the league of nations meets tomorrow to consider the report of its commission of inquiry on Manchuria.

It is the league's greatest test and nobody relishes it. The powers most reluctant to enforce the covenant in this case have become markedly disinterested since the war debt issue came up. It seems that if the United States is to win support on its Manchurian policy of refusal to recognize states which are the fruit of aggression, it may have to offer something in the way of debt settlement.

The league's commission, headed by the earl of Lytton, was appointed by the five big powers of the league and they will be hard put to disavow its findings. The smiling Japanese are here with a large delegation replete with paid American advisers.

Japanese Refute Report.

Today they issued Japan's reply to the Lytton report and flatly refuted it. Japan smilingly stands pat. The feeling here that this delegation smiles with a pistol held to its head by Japan's military clique does not make things any more simple for the league.

The Chinese are here, also surrounded with paid American advisers. They are insisting on their rights and, moreover, that the league save itself. The league is passing on its own fact finding commission's facts. Even among the powers generally reluctant the mood is to pass on the first eight chapters of the report as quickly as possible. Japan will oppose this. Unanimity holds in the council, but not the assembly, nor the assembly's commission of nineteen to which the report must still inevitably go.

The first eight chapters constitute a condemnation of Japan. These are followed by recommendations for solution. The big powers feel that if the United States is conspicuously standing aside now she is anxious to sit in at the solution. The feeling here is that the solution might be allowed to drag. Other matters are being allowed to drag, a spokesman for one of these powers said tonight, obviously meaning debts.

Dismiss Commission's Findings.

In forty pages of observations, the Japanese first dismiss the Lytton report. They said in their reply that it was a conscientious but hasty and imperfect performance based on evidence the sources of which were in many cases suspicious if not unreliable.

After dismissing the report, they refute it, contesting the historical aspects of the case right down the line as they were presented in the first eight chapters, and then the conclusion.

Hopes of peace and unity in China held out by the nine power Washington conference in 1922 have been deceived, the Japanese exclaimed. China is in a state of national disintegration and communism is rampant. Japan has suffered most from the anti-foreign agitation. Japan has never exceeded the limits of self-defense.

Japan has done what any other power would have done in her situation. Japan has never broken any treaty even by recognizing the new state of Manchukuo. Manchuria has always been separate from China.

Asks General Recognition.

Japan agrees with the commission only in the statement that the restoration of the status quo ante is impossible. Her reply goes on to say that "it cannot be a commendable policy to ignore the existence of Manchukuo and leave that state devoid of international intercourse. General recognition is the only solution that can bring peace in the far east.

Even though the recognition of Manchukuo, as the Lytton commission predicted, invalidated the commission's suggestions to the council for a solution of the problem based on mutual interest, the Japanese refute the solution. They say it is "too refined and intricate" for the far east. Demilitarization is not adapted to realities and would be a source of anxiety to Japan, they say. International control, unless extended to all China, would be impractical.

The observations end with a series of questions of which two are:

"Would it not be better statesmanship to work for the stabilization of conditions in Manchuria? Why cannot the world, which has shown such patience with China, show patience with Manchukuo?"

The observations are interworded with acrid remarks such as: "The presence of foreign troops in countries on other continents has been no bar to recognition of independence."

Japan Defies League.

[Chicago Tribune Press Service.]

TOKIO, Nov. 21 [Monday].—Japanese government spokesmen today announced in plain words that Japan intends to maintain the status quo in Manchuria no matter what ultimate action the league of nations may take.

"We have tried our best to explain the legality of Japan's actions," said Count Yasuya Uchida, foreign minister. "We have done evrything to make it possible for the world to understand our position. The world must realize that Manchukuo is an established fact and is daily growing into a full fledged nation.

"I feel that if the world sincerely wishes to contribute to a settling of the far eastern situation and bring tranquillity here and thus help in the maintenance of world peace, it cannot but recognize this fact. Japan cannot and will not under any circumstances cancel her recognition of Manchukuo."

The war office in an unofficial statement said:

"If the league fails to understand Japan's position in the far east, Japan is firmly determined to push straight toward her aim, regardless of what happens.

"The Manchurian problem is settled as far as Japan and Manchuria are concerned. The question which remains is how to lead the league to formal recognition of Manchukuo. Indifference of the league to this problem will mean a crisis in the far east as well as for the league."

RECEIVE ANNUAL MOVIE AWARDS

Left to right: Frank Borzage, director; Helen Hayes, actress, and Fredric March, actor, after they had received highest honors of Motion Picture Academy of Arts and Sciences for 1931 at the Ambassador hotel in Los Angeles. [Acme Photo.]

SEIZE 2 YOUTHS FOR THREATS TO HOLDUP VICTIM

Two youths were arrested yesterday by Sergt. Michael McCarthy and his squad after they are alleged to have warned a holdup victim not to prosecute a third youth who had been wounded during the robbery.

The pair are Stanley Zebrowski, 18 years old, of 5219 South May street, and John Rosewicki, also 18, of 5016 Aberdeen street. The robbery victim is John Daniel, owner of a meat market at 2100 West 50th place.

Late Saturday night four men held up Daniel and got $25. As they fled, John Soupak, a helper in the store, fired at them. Later Edward Pierucci, 21, of 5210 Lowe avenue, applied at a hospital for treatment of a wound in the back. He was identified by Daniel and Soupak.

Yesterday, police said, Zebrowski and Rosewicki visited Daniel and threatened him with harm if he prosecuted and then proposed to "fix" the case.

Sergt. McCarthy then went to 5219 South May street where he arrested four more youths, two of whom were identified by Daniel and Soupak as the other two bandits.

6,000 Bolivians Killed in Chaco, Paraguay Asserts

ASUNCION, Paraguay, Nov. 20.—(AP)—The government announced today that more than 6,000 Bolivian soldiers were killed and more than 1,500 captured since the beginning of the undeclared war between Bolivia and Paraguay for possession of the Gran Chaco in July.

FALL LEADS TO FATAL PNEUMONIA.

Mrs. Johanna Lanzerbeck, 79 years old, of 747 Sedgwick street, died last night in St. Elizabeth's hospital of pneumonia which developed following a fall on Nov. 8.

CHINESE REBELS AND MUTINIES HARASS JAPAN

MUKDEN, Manchuria, Nov. 20.—(AP)—While the league of nations was preparing today to resume debate on the Manchurian question, the Japanese position in this territory was becoming increasingly difficult. The most serious situation today was in the northwest, where insurgents have established their own government in opposition to the Japanese-sponsored Manchukuo régime.

Gen. Su Ping-Wen, holding forth at Manchulia, near the soviet border, has bluntly refused to negotiate for the release of his 245 Japanese captives. Japanese troops and air forces are flowing northward, preparing to attack Gen. Su's well armed forces.

Gen. Nobuyoshi Muto, the Japanese commander, has indicated it may be necessary to sacrifice Gen. Su's hostages in order to crush the rebellion. Besides mutinies in the Manchukuo army, the Japanese are also confronted with rebellion by part of the Manchukuo navy on the upper Sungari.

PERSIA TO SHOW ANCIENT ARTS AT CHICAGO FAIR

[Chicago Tribune Press Service.]

TEHERAN, Persia, Nov. 20.—The Persian government has referred the question of taking part in the Chicago Century of Progress to the chamber of commerce which is reported to be planning a large Persian section.

It is hoped to have a special department for the carpet and weaving industry with a number of Persian boys and girls in native costume, directed by a master weaver. They will be seen weaving a small rug of the very finest design and workmanship. The making of shawls and the weaving and decorating of velvets will also be seen. A Persian restaurant, in charge of one of the finest cooks in Persia, will prepare food from recipes thousands of years old.

CUSTOM APPAREL "28"
announces
A TIMELY CLEARANCE
OF GOWNS AND WRAPS
Many models, including Paris originals and copies, amazingly reduced. Many as low as $25.
CUSTOM APPAREL, FIFTH FLOOR
MARSHALL FIELD & COMPANY

Because of Economic Conditions
A COLOSSAL VALUE-GIVING
LIQUIDATION
of SUPER-STOCKS of
O-G SHOES
truthfully the talk of the town . . . now in the
O-G COSTUME BOOTERY
AT 23 MADISON, East
20,000 pairs of Fashionable Shoes
SENSATIONALLY REDUCED TO
$6.65 AND $7.65
Other O-G Shoes reduced to $8.85 and $9.85
EVENING SLIPPERS, PARTY SLIPPERS, STREET FOOTWEAR, PUMPS, SLIPPERS, OXFORDS, SUEDES, KIDSKINS, REPTILES
and all fashionable materials
O'CONNOR & GOLDBERG
at 23 Madison, East

LET'S TALK TURKEY
—without cranberry sauce.
Let's get down to the meat of the strangely numerous claims of 'best' clothing values. They can't all be 'best'
We don't attempt to shut out all competition by shouting 'best.' Rather, we invite competition, we invite comparison with our
HART SCHAFFNER & MARX
TWO TROUSER SUITS AND OVERCOATS
$24.50
The strange and sad fact of the matter is that all of these conflicting and confusing claims are unnecessary. Every reputable dealer is enabled by existing conditions to offer very good clothes at low prices
Some values, of course, are better than others, and if you're inclined to get the best value possible at your price, make a tour of the stores and be your own judge
All we ask is that you include our clothes among those that are given your consideration
We are perfectly content to let you be the judge
Other Hart Schaffner & Marx Suits and Overcoats up to $65
BASKIN
State St just north of Adams — Clark at Washington
336 N Michigan — 63rd at Maryland — Lake at Marion, Oak Park

QUALITY—SERVICE—SATISFACTION

ROTHSCHILD-KNOX HATS
in the new Arabian mixtures
The deep tones of the desert at night fall . . the bluish grays of a distant mirage . . the rich greens of an oasis at twilight . . Arabian mixtures . . rough, rich, mellow . . entirely new, entirely different . . done with a skill and finesse that's unique even for Knox
$7.50
Other Rothschild-Knox Hats, $5 and $7
MAURICE L ROTHSCHILD
State at Jackson

There is only One
Chief

FASTEST, FINEST, MOST EXCLUSIVE TRAIN TO
California
Why not winter in the West
COSTS ARE DOWN
The gentle climate, the lingering romance of old Spanish days. The desert the mountains, the seashore, the flowers.
PHOENIX Pullman on THE CHIEF three times a week this Winter and a daily Pullman to GRAND CANYON.
Very Low HOLIDAY FARES to California and Arizona Daily to Dec. 23d.
J. R. MORIARTY
Div. Pass. Agent SANTA FE RY.
179 West Jackson St., CHICAGO, ILL.
Phone: HArrison 4900

How to Banish
The Penalty of
GRAY HAIR
Simple Home Method
Used by Thousands
Take a small quantity of Nourishine, apply to scalp just like you would a tonic. The greyness disappears gradually as if by magic! Your closest friends cannot detect what you are doing. This inexpensive method produces certain uniform results. The one liquid imparts any color. The tonic-like qualities of Nourishine cleanses the scalp and removes dandruff. Nourishine cannot injure the hair . . . on the contrary it is beneficial. Try this inexpensive method $1.25 per bottle at good dealers.
For better results use Nourishine Shampoo. Contains no acids that hinder the action of Nourishine. Price 50c.
Write for our free booklet, "Care of the Hair."
Nourishine Manufacturing Co.
939 So. Broadway
Los Angeles
NOURISHINE

Because it gets better results the Chicago Tribune during the first ten months of 1932 printed more than 450,000 more lines of want advertising than any other Chicago newspaper.
Superior 0100...Want Ad-Viser

ASSEMBLY TEST ON RELIEF BONDS IS SET FOR TODAY

Fate of $17,000,000 Issue Is at Stake.

An important test vote is expected in the Illinois house of representatives late today on the Igoe bill—backed by Democratic leaders—for a $17,000,000 Cook county bond issue to tide the poor over until the next general assembly can act on charity relief in January.

The bill will probably be called on third reading shortly after both houses convene at 4 p. m. Mayor Cermak will depart for Springfield this morning to urge its passage. Last week the opposition to the nonreferendum bond issue was led by Representative Elmer J. Schnackenberg [Rep., Chicago], who objected to the 4 cent increase in the tax rate which it would necessitate. No test was made to show how many of the Republicans agreed with him, but the Democrats, who had almost a full attendance on their side of the house, seemed united in favor of the bill.

Expect Visit from Horner.

Perhaps by the time the bill is called the state capitol may also be experiencing its first post-election visit from the new governor elect, Judge Henry Horner, who is to drive from French Lick today to confer with Gov. Emmerson on the new state budget. Weather conditions may prevent his arrival before the early evening, however.

Judge Horner expects to spend some time tonight at the executive mansion with Mr. Emmerson, but it is not expected that the two will complete their conference until some time tomorrow. Edward L. Ryerson Jr., president of the Illinois Emergency Relief commission, who also favors the charity bond issue, may also talk with the governor elect.

An Informal Meeting.

Gov. Emmerson invited his successor to the conference to look over departmental budgets now being prepared for the next biennium. The judge will not stay at the executive mansion, although invited to do so, as he desires to make the meeting as informal as possible. He and Gov. Emmerson have been friends for years.

It was noted by observers in French Lick that the governor elect shipped his formal clothes back to Chicago when he prepared to leave the Indiana spa.

At the same time it is expected that the judge will also decide on his inauguration ceremonies early in January. There is a possibility that the inaugural ball will be dispensed with.

NEW YORK SPENDS OVER 48 MILLIONS FOR RELIEF WORK

New York, Nov. 20.—[Special.]—A report prepared for presentation to Gov. Roosevelt and the legislature by the state temporary emergency relief administration and made public today shows that $48,696,595 was spent by the state and local communities for work and home relief during the ten months between Nov. 1, 1931, and Sept. 1, 1932.

Of this sum the state's share represented about 50 per cent. The amount expended, representing the combined appropriations of the state and local governments, amounted to $3.95 per capita of the total population of the districts giving relief.

More than 95 per cent of public relief was distributed to family groups.

PERU SMASHES COLOMBIAN FLEET IN BOUNDARY ROW

[Chicago Tribune Press Service.]

PERNAMBUCO, Brazil, Nov. 11.—[By Air Mail.]—Col. Oscar Ordonez, Peruvian commander in the town of Leticia, which was seized recently from Colombia, informed Brazilian authorities in the nearby town of Tabatinga that the Peruvian monitor America had sunk the Colombian gunboat Cartagena and captured the latter's sister ship, the Santa Marta. The battle occurred on the Putumayo river.

Four Peruvian ships and an airplane attacked the Colombians, who offered little resistance. The Cartagena and Santa Marta were bought in England two years ago to patrol the [illegible] of territory awarded to Colombia by the Salomon-Lozano treaty. Colombia now has only one ship on the Putumayo, an auxiliary cruiser.

Brazil, concerned over the hostilities on the Putumayo, at once ordered the destroyer Floriano to lead a small Amazon squadron up the river to Tabatinga, across the line from Leticia.

REPORTS 6 PHEASANTS STOLEN.

Charles J. Scuett, 1027 Sherman avenue, Evanston reported to the police yesterday that six pheasants had been stolen from the rear of his store some time Saturday night.

WELFARE FUND DRIVE LAGS; NEW APPEAL ISSUED

Care of Aged, Infants and Sick at Stake.

A special appeal to the public and the 5,335 workers engaged in the public drive of the Emergency Welfare Fund of Cook County, Inc., was issued yesterday by Robert A. Gardner, general campaign chairman. The public drive is entering its second week today with two-thirds of the $7,500,000 fund still to be raised, he pointed out.

Subscriptions totaling $2,130,453 have been raised up to the present, largely through the preliminary gifts division from private individuals and corporations, Mr. Gardner said. The fund is being raised to support Cook county's organized charities and will be spent for welfare work other than relief for the idle.

"We must impress upon the public and every worker in this campaign," Mr. Gardner declared, "the absolute necessity of realizing the full quota of the fund, unless Chicago is to permit its helpless children to starve, its aged to be left destitute on the streets, and its families, hampered by sickness, to disintegrate."

The second of the biweekly luncheons, at which reports of progress in the public drive are to be made, will be held at the La Salle hotel at noon today, Mr. Gardner said. The women's organization, under the chairmanship of Mrs. William L. Hodgkins, is planning to begin the solicitation of all stores and offices outside of the loop district.

Jean Arthur of Hollywood Sued by Booking Agent

Hollywood, Cal., Nov. 20.—[Special.]—Jean Arthur, actress brought back to Hollywood from the New York stage last week, is sued for $436 alleged to be due as a ten per cent commission for booking her for a prior film contract of $4,367.20. The plaintiff is Maurice Revnes, a movie booking agent.

QUINCY, MICH., WOMAN DIES.

Coldwater, Mich., Nov. 20.—[Special.]—Mrs. Florence Kenyon Stimson, 40, socially prominent resident of Branch county, died at her home in Quincy.

SCHOOL PARLEY TO DEBATE FATE OF 10 BUILDINGS

Construction Stopped Early in Year.

The fate of ten new school buildings in various stages of construction will be debated today at the first of a series of conferences on the 1933 budget.

Work on the structures was halted early in the year and the school board left the projects without funds when it trimmed $15,000,000 from its 1932 budget last summer.

The discussions will be held by John Howatt, school engineer; Frank P. Sullivan, director of educational expenditures; C. J. Lamb, director of the division of repairs, and Robert Digges, assistant to L. E. Myers, president of the board of education.

William J. Bogan, superintendent of schools, revealed that the appropriation to be asked for free textbooks in next year's budget will be approximately $1,000,000. In the tentative 1932 budget the amount asked for this purpose was $1,474,242, but this was reduced to $847,438 in the adopted budget.

LAST OF GARNER'S 'REAL POKER' AT JOE CANNON'S

Temple, Tex., Nov. 20.—(AP)—John Nance Garner, Vice President elect, aboard a train en route for Washington today, told newspaper men he had not played "a real game of poker for 15 years."

"The last real game I was in," he related, "Joe Cannon lived across the street in Washington and invited me over. We played nearly all night.

"Etta [Mrs. Garner] said the next day I couldn't keep my health and do my work if I kept it up and I decided she was right. That was my last real game."

The speaker of the house and Mrs. Garner boarded the train at San Antonio, Tex. They had motored there from Uvalde.

HITLER PREPARES PLANS; HOPES TO BE CHANCELLOR

[Chicago Tribune Press Service.]

BERLIN, Nov. 20.—Adolf Hitler, National Socialist leader, met with republican chieftains today to outline a unified program which will meet the requirements of President von Hindenburg for a government of national concentration.

From influential industrialist circles came the forecast that Hitler would succeed Franz von Papen as chancellor this week, regardless of opposition. Von Hindenburg let it be known yesterday that Hitler would be acceptable under his own conditions. The two men will meet again tomorrow.

Wilhelmstrasse was upset by reports that Premier Edouard Herriot of France blames agitation by German elements for the attempt today to blow up a train on which he was riding near Nantes. It is also worried by reports that the United States will insist on payments of war debt installments due from France and Great Britain.

Loyal Honduran Forces Defeat Rebels in 2 Battles

TEGUCIGALPA, Honduras, Nov. 20.—(AP)—Liberal party rebels, who suffered defeat in the recent presidential election, were reported defeated in two battles today by loyal forces.

Quality — service satisfaction

Rothschild-Johnston Murphy shoes

You used to be happy to pay $15 and $16 for them. That was none too much for the best. Today you can enjoy this famous quality for

$10

Imported English spats now $3.50
8th floor

Maurice L Rothschild
State at Jackson

If common sense doesn't tell you, experience will: Thinner blades can't take the same taper; nick easier and dull faster than Gems.

We make Gem Blades 50% thicker to get that deep wedge-edge so dear to heavy stubble and tender skins. We make them of the toughest surgical steel...we make them with either double or single edges ...And both fit the Gem Micromatic Razor which dual-aligns them so they can't possibly skip or scuff.

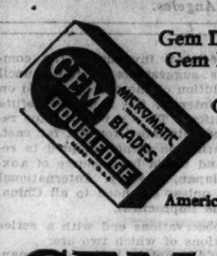

Gem Doubledge Blades fit Gem Micromatic Razors *only.*
Gem Singledge Blades fit *all* Gem Razors *new or old.*

American Safety Razor Corp., Brooklyn, N. Y.

GEM BLADES

SUBSCRIBE FOR THE CHICAGO TRIBUNE

"NEVER" is a long time!

——but never, "well hardly ever" have I. MILLER evening slippers sold for as little as 10.50

Just about once in a blue moon have lovely ladies been lucky enough to find these exquisite jewel-like I. Miller slippers at anything like this price! And ssh! here's a fashion scandal. Evening slippers are two-timing! Yes, and I. Miller is aiding and abetting the affair! We've specially designed a number of our loveliest little temptations for two-tone dyeing—so that you may wear them with two different party frocks! . . . 12.50 is the new low for I. Miller DeLuxe slippers. And our little Ingenue models—made expressly and exclusively for I. Miller—are now a mere 7.50.

137 SOUTH STATE STREET near Adams

312 SOUTH MICHIGAN AVE. Straus Building

I. Miller
BEAUTIFUL SHOES

*Ingenue Models are not sold in our Michigan Avenue Salon

Cheerful new lamps for the Holidays at low prices

Our recognized obligation, as your electricity supply company, is to offer the best lamps obtainable at low prices. Our lamp buyers search all markets for quality that will meet EDISON SERVICE requirements, and at the same time, give our customers bargain prices.

The models shown here are only samples of the many new lamps received every week. You must see the models themselves and our whole collection to appreciate the workmanship and beauty a little money will buy.

For your own home, or as a gift, a new lamp spreads cheer, and enlivens the spirits in keeping with the season, and strengthens your faith in returning Prosperity.

(below)
Junior Lamp
One of the most attractive low priced juniors of the season—choice of 4 designs with 3-candle fixture, stretched Celanese shade, marble onyx base . . . $9.75
$1 down

(below)
Reflector Lamp
An unusually low price for this quality of workmanship. 3-candle fixture, 8-inch green onyx base. Silk shade. Complete . . . $29.50
$2 down

Reflector Lamp
This is a lamp every home ought to have. It is a beautiful 3-candle model, with an additional "indirect" feature for overhead, over-all illumination. The base is in three layers—Pedrara onyx, black and gold marble. Complete, with pleated Celanese shade, $16.75
$1 down

(right)
Table Lamp
Another of the Reflecto group. 3-layer onyx and marble base. Has 3-candle fixture; pleated Celanese shade, gold cord trimming. $9.75
$1 down

Vanity Candlesticks
Dainty new patterns for the dressing table. Brazilian onyx bases, round or square. Silk shades in choice of colors. $5 per pair
$1 down

Woven Wire Lamps
"Wirecraft"—a new line, made of woven wire. Changeable lining, of pleated silk. Bases finished in bronze, and gold. This table lamp has a 2-light fixture adjustable in height $23.75
$2 down
Wirecraft designs in all lamp styles.

Bed Lamp
Attractive new designs in decorated beetleware . . . $1

PAY MONTHLY ON YOUR LIGHT BILL

COMMONWEALTH EDISON
ELECTRIC SHOPS
Downtown—72 West Adams St.—132 South Dearborn St.
All Phones: RANdolph 1200—Local 1217
BRANCH STORES OPEN SATURDAYS UNTIL 9:30 P. M.

Broadway—4562 Broadway
Logan Square—2618 Milwaukee Ave.
Irving Park—4833 Irving Park Blvd.
Madison-Crawford—4231 W. Madison St.
Roseland—11116 S. Michigan Ave.
Ashland—4834 So. Ashland Ave.
South State—3460 So. State St.
Englewood—852 West 63rd St.
South Chicago—2950 East 92nd St.

To all purchases made on the deferred payment plan, a carrying charge is added.

FEDERAL COUPONS GIVEN

OUTLINES CHANGE IN VOLSTEAD ACT TO RESTORE BEER

Max Henius Would Alter Alcohol Limit.

BY ARTHUR EVANS.

An amendment of the Volstead act, changing the alcohol limit from one-half of one per cent by volume to 3 per cent by weight, is advocated by Max Henius, president of the Wahl-Henius institute, as the first step in getting rid of national prohibition.

A 3 per cent beer, he suggests, once it is legalized by congress can then be sold at 5 cents a glass in groceries, hotels, restaurants, drug stores and other places, and a liquor control system would not be involved, the beer being a non-intoxicant. A tax of $6 a barrel, he estimates, would yield $300,000,000 a year.

Mr. Henius, who since 1886 has been connected with the Wahl-Henius institute's laboratory and brewing college, declares that he has scanned several bills in congress to legalize beer, and that most of them are unsatisfactory and would set the modification and repeal movement back.

Repeal 18th Amendment.

The second step, he sets forth, is repeal of the 18th amendment. In a brochure, "Stepping Stones from Prohibition," just issued, Mr. Henius says:

"The first step is amending the Volstead act, changing the alcohol limit from one-half of one per cent by volume to 3 per cent by weight. This can be done by congress by a simple majority. It does not affect the balance of the Volstead act and can be done under the 18th amendment.

"In the opinion of many chemists, psychologists and physicians a 3 per cent alcohol-cointaining beverage is non-intoxicating in fact.

"Alcohol is only one of the constituents of beer, and not the most important one from the point of view of wholesomeness, nutritive value, and palatability. Beer contains certain solids derived from the grain, which are comprised under the name of extract. A beer with 3 per cent of alcohol by weight should contain about 4½ per cent of extract. The ratio between extract and alcohol is fairly constant. Hence if the alcohol content is less, the extract also would be less and the beverage would be thin and unpalatable.

"Palatability and thirst quenching property are both much greater when there is a certain amount of solids or body in the liquid. The presence of the extract also has the effect of minimizing the influence of the alcohol. Good beverages can be produced with an alcohol content of 3 per cent by weight.

Might Be Sold in Groceries.

"After the Volstead act shall have been amended by shifting the line between intoxicating and non-intoxicating beverages from one-half of one per cent by volume to 3 per cent by weight, beer containing 3 per cent of alcohol by weight will be recognized by that law as non-intoxicating in fact.

"It can then be sold and served like any other non-intoxicating beverage, in groceries, hotels, drug stores, soda fountains, etc. It would gain a wide distribution, both at public dispensaries and in the home. Chicago has no less than 20,000 places where such beverages are sold, to say nothing of the home consumption."

House Figuring in Suit Against Norman W. Harris

The house in Madison, Wis., in which James G. Clark, who is now living in Mount Kisco, N. Y., says he found his wife with Norman W. Harris, Chicago banker. Clark is suing Harris for $300,000, charging that he failed to make cash and trust payments agreed upon after the discovery of the clandestine romance. [Acme Photo.]

PROWLER FOUND DEAD FROM THE EFFECTS OF FALL

Melvin Gain, 35 years old, 804 North Wabash avenue, was found dead yesterday in a courtyard at 805 North Wabash avenue, supposedly from the effects of a fall Saturday night.

Mrs. Charles Engelbracht entered the bathroom of her third floor apartment during the evening and saw a man peering through the window from a fire escape outside. She screamed and the man disappeared before her husband got to the window.

Gain was found beneath the fire escape in the morning, his head crushed by the fall. He was identified through fingerprint records at the bureau of identification, where he had been taken following his conviction on a charge of disorderly conduct in January, 1931. Letters found in his pockets showed that he apparently had been living in Atlanta, Ga.

INDIANA ORDERS GAS STATIONS OFF HIGHWAYS

Indianapolis, Ind., Nov. 20.—[Special.]—Filling stations erected within the right of way of state roads must be moved, the Indiana state highway commission decreed today.

Strings of lights across highways placed by commercial concerns and red flashing lights also are taboo.

The order to move filling stations points out that some gasoline pumps congest and interfere with traffic when cars stop to take on gas and oil, their presence thus being inimical to public interest and safety. Further, on narrow but heavy traveled roads gasoline pumps, filling stations and commercial houses are ordered set sufficiently back from the right of way so as not to induce patrons to park their cars on the right of way.

A. F. OF L. COUNCIL CALLS FOR BEER FROM CONGRESS

Third of U. S. Workers Idle, It Asserts.

Cincinnati, O., Nov. 20.—(AP)—The executive council of the American Federation of Labor today reported "the indications are that favorable action providing for a modification of the Volstead act" to permit beer "will be taken at the short session of congress which meets December 5."

It added that the council "will present an earnest appeal and a strong demand to the members of congress when the short session convenes . . . to pass the necessary legislation . . . at the earliest possible date."

Urges Higher Wages.

The report prepared for presentation at the federation's fifty-second annual convention meeting here tomorrow urged higher wages and work-sharing as part of a program to restore purchasing power and prosperity, asserting "we are slowly starving nearly half our population."

On prohibition, the report said there is indicated "a genuine desire on the part of the membership of the American Federation of Labor to promote the cause of temperance, and, in addition, through the rehabilitation of the brewing and related industries, create work opportunities for thousands of idle people."

At the last session of congress, it said, "an increasing number of members voted in favor of a modification of the Volstead act" and "it must be clearly evident to all classes of people that public opinion has greatly changed upon this question."

Says Millions Hunger.

Devoting most of its space to economic matters, the report said there is in this country "a deep feeling of revolt against a situation that denies workers a chance to earn a living."

It estimated "at least 60,000,000 persons" are now living below minimum health and efficiency standards and said "we are denying one-third of our wage and small salaried workers the right to work. Could there be a more serious indictment of our present economic order?"

"Slow starvation means," the report added, "that gradually physical vitality is being sapped, anxiety and despair are creating a spirit of suspicion, fear and rebellion. . . . Workers have borne the brunt of the depression. . . . Industry cannot possibly recover until workers' buying power is restored. . . . The process of raising wages must be carried on cooperatively throughout industry."

For Job Insurance.

The council announced it will recommend nation-wide compulsory unemployment insurance. The cost, it was recommended, should be supported by industry alone as "the management of industry has not provided work security or created work opportunities for those who are able, willing, and eager to work."

Therefore, it was argued, "industry must be compelled to do what it has thus far failed to do. Work or relief must be provided." Enactment of a compulsory unemployment insurance plan in each state was suggested. Contributions of not less than 3 per cent of the total pay roll of the individual employer were set as the sum to be invested in federal securities for purposes of the unemployment insurance.

Flying Forecast

Special flying route forecasts for the period from 9 p. m. Nov. 20 to noon Nov. 21:

Chicago-Evansville—Clear for most part, except some cloudiness over extreme north; mostly strong north to northwest winds.

Chicago-Cincinnati—Broken to overcast, becoming mostly clear; mostly strong northwest winds, preceded by southwest to west over south portion.

Chicago-St. Louis—Clear, except some local cloudiness, especially over extreme north portion; mostly strong northwest to north winds.

Chicago-Cleveland—More or less cloudiness, becoming clear over extreme west portion, some possibility of a few sprinkles over central and east portions; mostly strong west to northwest winds and gales.

Chicago-Detroit-Cleveland—Broken to overcast, with possibly some light rain or snow over extreme east, becoming clear over extreme west portion; strong west to northwest winds and gales.

Chicago-Twin Cities—Clear, except preceded by broken to overcast over extreme south portion; mostly strong northwest winds and probably gales.

Chicago-Omaha — Varying cloudiness but much clear sky over central and east portions; mostly strong northwest to northeast winds.

Chicago-Kansas City—Much clear sky, but some local cloudiness, especially over extreme north portion; mostly strong northwest to northeast winds.

Route forecasts for 12 hours ending at noon:

Atlanta-Evansville—Clear sky to scattered clouds.

Cleveland-New York—Overcast, with probability of light local rain or snow near Cleveland and broken clouds remainder of route.

Fall Injuries Are Fatal to 100 Year Old Woman

Litchfield, Ill., Nov. 20.—[Special.]—Mrs. Mary Nail, oldest resident of Montgomery county, who would have been 100 years old Christmas, died today of a fractured shoulder. Mrs. Nail was found in an unconscious condition in her home by neighbors, twelve hours after suffering a fall.

First National Bank of Foosland, Ill., to Pay 40 Pct.

Bloomington, Ill., Nov. 20.—H. O. Feldman, receiver of the First National bank of Foosland, announced today a dividend of 40 per cent, about $50,000, will be paid Tuesday and Wednesday.

THIS WINTER FLY UNITED AIR LINES

Heated Cabins
Multi-Motored Planes—2 Pilots

EAST—6 Planes Daily

Cleveland	2¾ hrs.	$15.95
New York	6½ "	47.95

SOUTHWEST—3 Planes Daily

Kansas City	4 hrs.	$25.00
Tulsa	6¼ "	37.50
Oklahoma City	7½ "	44.50
Dallas-Ft. Worth	9¾ "	54.50

WEST—2 Planes Daily

Omaha	4¼ hrs.	$25.98
Los Angeles	22 "	115.00
San Francisco	23¼ "	115.00
Seattle	26 "	115.00

FASTEST SERVICE
Round Trips 10% Off. Fare Includes Lunches
Service to 137 Cities
400 SO. MICHIGAN BLVD., WAB. 0230
Hotels: Postal and Western Union Offices
Six Winters and 45,000,000 Miles Experience

HANAN'S DRASTIC READJUSTMENT SALE

Hanan Shoes for Men and Women at Reductions Never Before Known

Standard and broken lines—highest grade—wide variety—up-to-the-minute styles

With national conditions now becoming stabilized, we are on the way to better things. And now the Hanan Drastic Readjustment Sale brings a shoe-buying opportunity such as Chicago never before has known.

The Hanan Shoe is the recognized leader in quality footwear. Every man and woman in Chicago would like to wear these shoes. Here is your opportunity to secure Hanan's at prices almost unbelievably low. Now, while this sale is on, come and make your selection for present and future needs.

For a Limited Time—Women's Shoes in Three Lots

Regularly Sold Up to $12.50

Women's Shoes $6.85

7182 pairs—reduced to $6.85. Shoes that right now are at the height of their vogue—worth every penny of their regular price. Here is the best collection of first-quality shoes we have ever offered in Chicago at the amazing price of only $6.85. Each pair presents a money-saving opportunity you just can't afford to miss.

Women's Shoes, $7.85

5232 pairs of Hanan extra quality shoes at $7.85. Included are the staple and the last moment stylings not usually offered in sales; also standard merchandise which every day sells at prices very much higher than the sale price. Every woman who wants to own the best and smartest footwear that money can buy should come and choose these Hanan shoes while this extra special low price sale is on.

Women's Shoes, $4.95

A limited collection of high quality shoes at $4.95. Here are the same values as are offered at $6.85 and $7.85, but in some lines certain sizes are missing. In many cases there is a complete range of sizes. This assortment will go quickly at this astonishing price. Come early and secure a choice in your size.

Men's Shoes $5.85

Here, too, is a stupendous shoe value for men.

All men's shoes formerly to $8.50, in one lot, for immediate sale, at one price—$5.85.

Most of our men's Superior quality Hanan Shoes at $9.85. Even at $9.85 this sale is the most unusual event ever offered in Chicago because it includes our famous Panama, Heather, Dundee, and Viking lasts; the finest Hanan-made shoes for men, and this means the finest American shoes men can buy at any price. Also there are a few men's shoes of a de luxe type at $11.45.
While there are in some cases limited assortments and sizes, still this sale offers the greatest number and most complete collection of women's and men's footwear which we have ever presented at any sale in our history.

HANAN & SON, INC.

STATE AT WASHINGTON — WABASH AT MADISON

CARSON PIRIE SCOTT & CO

Diana Blankets

HAVE THE LUSCIOUS WARMTH THAT CAN COME ONLY FROM SOFT, FINE LAMBS' WOOL

$7.75 Each

To Be Had in Chicago Only at This Store!

They have earned the right to their reputation as the warmest, finest blankets of their kind—as you well know if you have curled up under them. In soft pastel shades, one on either side, which makes them reversible, and effective in the color scheme of your room. This is the only place in Chicago where you can get them, and there is no place we know of which offers you such quality at this price. 72x84 in. size. $7.75 each.

Wool-Filled and Satin-Covered Are These Very Fine

Comfortables $8.95

You will want one the minute you see it, because it even looks warm, because the satin covering is a beautiful quality of silk, because the colors are chosen to complement any bedroom color scheme. In two-tone reversible combinations of green with peach, orchid, rose, gold; in blue with gold or peach; or in any one of these plain colors. Unusual at $8.95.

Blankets, Second Floor.

RICHMAN BROTHERS

ESTABLISHED 1879

Everybody is Switching to RICHMAN'S

For years, everybody has known that Richman Brothers Clothes . . . made and sold by the same people, without middleman's profit . . . are the world's outstanding values.

But never before have people appreciated this as much as today. Now that a dollar is a dollar, the whole country seems to have switched to Richman Brothers Clothes.

The reason is plain. We give you the cash buying power of America's largest fine clothes factory.

We give you the benefit of 53 years' experience in fine clothes making and the most envied reputation for fair dealing.

We give you the materials of the country's finest woolen mills and the conscientious workmanship of thousands of stock owning tailors.

We give you more for your money, more quality, more style, more value . . . and the choice of any suit, overcoat, tuxedo or full dress in the store for the single low price of $18.50.

$18.50

114-118 S. State Street
Opposite the Palmer House
6400 South Halsted Street · 4011 West Madison Street
3220 Lincoln Avenue
All stores open evenings until Thanksgiving
Gary, Indiana, 672-674 Broadway

SHOW ILLINOIS SUPPLIES 60% OF CITY MILK

Survey Made After State Dairymen Complain.

BY PAUL POTTER.

Chicago and its suburbs now consume more milk from the herds of Illinois dairymen than at any time since 1928, the year preceding the drive for enforcement of a new city ordinance providing that all milk and cream used here must be from tuberculin tested cattle.

This was disclosed yesterday in a study of records kept by the city health department of the 27,000 dairy farms which have passed inspection and are entitled to send fresh milk or cream to Chicago. It was found that Illinois dairymen are supplying more than both Wisconsin and Indiana farmers combined, in spite of the nearness of this market to accredited herds in the adjoining states.

Discrimination Is Charged.

The study was made after Illinois dairymen had charged that they were being discriminated against in the largest city of the state to which they pay taxes. It shows that only when Illinois dairymen could not supply market requirements in years past have Wisconsin and Indiana farmers been given the milk business which amounts to more than a half million dollars a week.

In 1926, when the proposed Chicago ordinance raising standards for the city's milk and cream supply was announced, thousands of farmers in Illinois were unable to meet its requirements. Many of them openly opposed the testing of their herds by state or federal veterinarians and as a result Chicago turned to Wisconsin and Indiana for much of its milk.

At that time, the records show, Illinois dairymen supplied 55 per cent of the market milk; Wisconsin dairymen, 30 per cent; and Indiana dairymen, 15 per cent. In 1927 Illinois supplied 39 per cent Wisconsin, 49 per cent; and Indiana, 10 per cent. Every state from which Chicago could buy milk except Illinois has since been accredited by federal authorities as to the freedom of its herds from tuberculin reacting cows, including Wisconsin, Indiana, Michigan and Ohio.

Illinois Now Supplies 60%.

Today, the study discloses, Illinois is supply 60 per cent, Wisconsin 28 per cent, and Indiana 12 per cent, of the metropolitan milk needs of more than 3,000,000 people. And Chicago is getting more milk today than it did in 1927 from 8,000 fewer farms, by reason of improved practices of the dairymen who qualified for selling to Chicago.

There are now 2,700 farmers shipping milk direct to Chicago in trucks within a radius of 70 miles. In addition there are several thousand farmers supplying milk and cream for the 113 country dairy plants in operation. There are 67 of these plants in Wisconsin, 32 in Illinois, 10 in Indiana, 3 in Michigan and 1 in Ohio.

One of the forces which has been operating to regain the Chicago market for Illinois farmers is the steady increase in truck shipments under more economical and sanitary practices. The records show that in 1928 55.5 per cent of Chicago's milk came in tank cars, 20 per cent in motor tank trucks, 17 per cent in trucks hauling cans of milk and 7.5 per cent by express trains.

This year 86 per cent of the milk supply is coming by truck—36 per cent in tank trucks and 30 per cent in trucks carrying cans. Only 2 per cent comes in express cars and 32 per cent in tank cars.

Find State Authorities Lax.

As a result of yesterday's study it becomes apparent that one of the chief forces operating against Illinois farmers in regaining the bulk of the Chicago milk and cream business is the failure of state authorities to enforce the state and federal tuberculin testing laws.

Legally it is possible to compel every dairyman in a county to have his herd tested when 75 per cent of the herds in the county are tested. While not a single northern Illinois county is thus fully accredited, many of them have as high as 95 per cent of the cows certified as "accredited" by veterinarians.

The survey shows that Illinois dairymen close enough to ship milk and cream to Chicago economically do not have enough cattle qualifying under the state and city requirements to supply Chicago with all the milk and cream it requires. Illinois dairymen could supply all the fresh milk needed in Chicago, but not all the cream.

THIS PLANE SETTLED DOWN ON THE FARM

Both the pilot, Selden Hunns, Camden, N. J., and his passenger, Arthur W. Johnson, Branford, Conn., escaped injury when their plane settled down on this barn in the outskirts of New Haven, Conn. The ship lost its motor 400 feet in the air. [TRIBUNE Photo.]

FALLS ON JAGGED TREE STUMP.

Coldwater, Mich., Nov. 20.—[Special.]—James Dolph, 59, farmer at Tekonsha, near here, died today. Dolph stumbled over a log and lacerated his stomach on a jagged tree stump.

$100,000 MONTANA FIRE.

Glendive, Mont., Nov. 20.—(AP)—The largest fire in Glendive's history today destroyed the Reynolds block, damaged a mercantile establishment, and caused a loss firemen estimated at $100,000.

Maj. John C. Bryan Killed When His Plane Crashes

Los Angeles, Cal., Nov. 20.—(AP)—Maj. John C. Bryan, veteran pilot and a member of the "Early Birds" organization of air pioneers, was killed today when his plane crashed from an altitude of about 2,000 feet. He was about 40 years old. Spectators said Maj. Bryan was flying on an even keel when a wing of the ship seemed to collapse. He is survived by his widow.

One Killed, One Hurt as Plane Falls.

Lawton, Okla., Nov. 20.—(AP)—George Cease, 19, of Lawton, was killed and Henry Stannard, 32, licensed pilot, was injured critically today by the crash of Stannard's plane about five miles southwest of here. Farmers who saw the crash said the plane went into a spin at a height of about 300 feet.

SIGHT TEST AND ADVICE WITHOUT CHARGE

Open Until 9 P. M.

Complete with Finest Toric Lenses

$8.50

A remarkably low price for these Modern White Gold Filled Spectacles fitted for near or far vision.

Schulte

Sixty Other Beautiful Styles at $5 to $20

17 W. Madison 133 W. Madison 136 N. State 139 S. State 118 S. Dearborn

HOLIDAY OFFER

The latest machineless permanent wave, the most sensational discovery by Mme. Love in over 20 years of experience in permanent waving and hair dressing! Leaves perfect wave with ringlet ends. No combs or finger waving necessary. Also Latest Machineless Crokinole Winding in Realistic Fashion

$5.00

A typical Madame Love innovation! First in Chicago with this marvelous method. Produces a wave with that rich, exclusive effect so desirable! Your hair waved in this fashion will be the envy of your friends.

PERMANENTS
Frederic's Vita Tonic $3
GABRIELEEN or
Genuine Eugene
Realistic $3.50
Hair Dyeing
SHAMPOO before and after

Madame Love inc.
French Beauty Shop
31 E. Madison St.
Ground Floor
Dearborn 0304-0603

NOTHING OVER 50c

Shampooing		Haircutting by Men Experts	
Finger Wave			
Marcel		Bleach	
Face Massage		White Henna	
Eyebrow or Lash Dye		Egyptian Henna	
Manicure	35c		
Eyebrow Arch	35c		

AT THE FIRST SNEEZE

Mistol NIGHT and MORNING and Essence of Mistol It's new! ON YOUR HANDKERCHIEF AND PILLOW

New 2 Way Mistol Treatment for Colds

only $40.00 TO California or Pacific Northwest

On sale daily from CHICAGO one way in comfortable coaches or chair cars. $65 from Chicago one way in tourist sleeping cars on certain trains. Tourist sleeping car fare additional. Same fares returning. Also first-class round trip tickets for only 1¼ the regular one way fare. On sale daily to Dec. 23. Return limit Jan. 25.

CHICAGO NORTH WESTERN LINE — UNION PACIFIC — OVERLAND ROUTE

Los Angeles LIMITED

Travel in comfort via this "warm winter way." Enjoy thrilling scenery en route. Delicious food. Unusual service. Air-conditioned dining cars. Bath, barber, maid, manicure and valet. Telegraphic news and market reports. The best of everything but *No Extra Fare.* Lv. Chicago daily 9:35 pm.

Portland Rose
A triumph in train comfort to Portland, Tacoma, Seattle. Barber, bath, valet, soda fountain, radio. Leave Chicago daily 10:15 pm.

Pacific Limited
Another fine daily train to Portland, Tacoma, Seattle. Leaves Chicago 10:30 am.

3 Other Daily Trains to CALIFORNIA

SAN FRANCISCO OVERLAND LIMITED
to San Francisco. Lv. Chicago 9:35 pm

PACIFIC LIMITED
to Los Angeles and San Francisco
Lv. Chicago 10:30 am

GOLD COAST LIMITED
to Los Angeles. Lv. Chicago 1:50 am

Convenient side trip to Hoover (Boulder) Dam

Frequent sailings from Pacific Coast ports to Hawaii, Australia, New Zealand and the Orient.

CHICAGO & NORTH WESTERN — H. G. Van Winkle, 148 South Clark St. or Phone Dearborn 2121
UNION PACIFIC — A. G. Bloom, 6 South La Salle St. Phone Randolph 0141
Chicago, Ill.

THE OVERLAND ROUTE
Chicago & NorthWestern
Union Pacific

Chesterfields are Milder—

Chesterfields Taste Better

As smokers become more experienced, they demand milder cigarettes. *Chesterfields are milder.* Their mildness is just as much a feature as the beauty of their package. The tobaccos are mild to begin with. Patient ageing and curing make them milder still. And Chesterfields contain just the right amount of Turkish—not too much—carefully blended and *cross-blended* with ripe, sweet Domestic tobaccos.

Chesterfields are milder. They taste better. That's why "They Satisfy."

© 1932, Liggett & Myers Tobacco Co.

CAPITOL BLDG. OWES $144,939 IN 1930 TAXES

Five Other Unpaid Parcels Listed on Tribune Map.

Six parcels of property upon which no 1930 taxes have been paid are shown in THE TRIBUNE tax map published this morning. The area shown is bounded by State street, Lake street, Beaubien court and Randolph street. The shaded areas on the map show those properties upon which the 1930 taxes have been paid partially or in full. The white areas indicate the properties upon which no 1930 taxes have been paid.

Taxes totaling $144,939 for 1930 remain unpaid on the Capitol building, formerly the Masonic Temple building, at State and Randolph streets, the county treasurer's records show. The building is listed as being owned by the State Randolph Building corporation, 159 North State street.

Five Other Parcels.

The five other parcels of property found in the area upon which the 1930 taxes remain unpaid, according to the records, follow:

Tax bill sent to:	Amt. owed.
James F. Porter, care of Sol H. Goldborg, 1018 Prairie avenue, S. E. corner State and Lake streets	$36,466
E. D. Kenneth and J. M. Durand, care of Winston & Co., 38 S. Dearborn street, N. E. corner Wabash avenue and Benton place	15,711
Michigan Lake Building corporation, 208 S. La Salle street, Michigan-Lake building	98,481
S. and C. M. Jordan, 200 E. Erie st.	11,305
William P. Kopt, 208 S. La Salle	31,172

The facts and figures given on the map and in this story were gathered from the county treasurer's tax books. The names given are those to whom the tax bills are addressed. These persons and corporations in many instances are merely the agents of or lessors to the persons who are actually liable for the bills. The records are as of Nov. 14.

Standing of Other Parcels

The following taxpayers, according to the tax books, have made the following payments or partial payments on parcels of property in the area:

Tax bill sent to:	Total taxes.	Taxes paid.
Balaban & Katz corp., Chgo. theater, 175 N. State st.	$102,216	$58,151
William B. Mellvane Tr., 140 S. Dearborn st.	59,526	59,526
Estate of L. McCormick, 332 S. Michigan av., N. W. cor. Wabash-Randolph	91,762	80,584
Martin A. Ryerson Est., 134 S. La Salle street	39,308	39,308
Melvin L. Straus, Tr., 206 S. Michigan-av., S. E. cor. Wabash-Lake	73,954	44,372
Anita McCormick Blaine, 209 S. La Salle street	16,605	16,605
Maurice Rosenfeld, 208 S. La Salle street	10,688	5,344
Continental Ill. Bank, Tr.	20,297	10,000
C. C. Walker, Boston, Mass.	10,073	10,073
Federal Life Ins. Co., for estate of Adeline E. Sharpe, 105 N. Michigan	32,387	24,938
John Crerar Library, 86 E. Randolph street	43,514	43,514
A. R. Cordwell, N. E. corner of Wabash-Randolph	48,440	35,737
Northern Trust Co., Tr.	17,870	10,722
A. N. Stewart, agt., 1551 Dearborn pkwy.	15,140	15,140
Albert H. Wetten, by Dennison Mfg. Co., 141 W. Jackson blvd.	15,922	15,922
Harry C. Edmonds, 203 S. Dearborn street	39,173	39,173
Storey & Clark Piano Co., 173 N. Michigan ave.	9,211	3,070
John F. Cuneo, 2242 S. Grove street, N. E. corner Michigan-Randolph	50,685	20,000

Where only partial payments have been made, objections have been filed in court in most instances, asserting that the taxes have been excessive.

Properties Owing All of 1930 Taxes

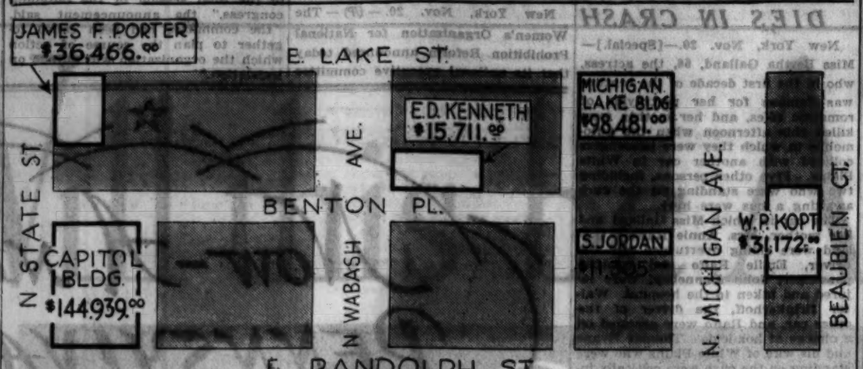

The white areas indicate parcels of property on which no 1930 taxes have been paid. The shaded areas show properties which have paid 1930 taxes in part or in full.

INSOLVENT PARK BOARD DREADS ACCOUNTING DAY

Emmerson Appointees Now Seek His Aid.

West park commissioners appointed under the present state administration were confronted yesterday with the necessity of giving an accounting of their stewardship. They were preparing to turn over to their Democratic successors an emptied treasury, a set of books showing how many million dollars of debts they have saddled onto the taxpayers, and a park system which is said to be "hopelessly insolvent" and yet which afforded soft berths to hundreds of petty politicians.

It was learned the commissioners had appealed to Gov. Emmerson to help them in making their final settlement "with as little unpleasantness as possible."

What will happen when they hand over "less than nothing" to their Democratic successors is said to be the principal worry of the commissioners at present, with the prospect of a grand jury investigation presenting itself.

All Emmerson Appointees.

Gov. Emmerson appointed all the present members of the West park board. W. R. James, president of the board, is a close friend of Gov. Emmerson and he was given the management of the large park system with its rich patronage and its millions of yearly revenue from the taxpayers. Mr. James is said to have been the controlling factor on the board.

The present crisis in the affairs of the commissioners had its beginning when the park board ran out of cash and had to appeal to the banks for loans. The citizens' committee on public expenditures, of which Fred W. Sargent, and D. F. Kelly are leaders, was aiding other public bodies which showed a willingness to cooperate in economizing.

The citizens' committee ordered an audit of the park board books by the firm of George Rossetter, chairman of the Chicago Association of Commerce—not a political audit but one that would reveal exactly what had been done with the west side taxpayers' money and credit. Before election the citizens' committee let it be known that an "explosion" was due for the west park system after the campaigning was out of the way.

Report "Too Hot" for Public.

After election the executive committee of the citizens' committee met and decided the report of the audit was "too hot to give to the public." The park commissioners were reported to have begun maneuvering to have this report suppressed and they rushed to Gov. Emmerson with their trouble.

What Gov. Emmerson intends to do has not been announced, but the west park commissioners were said to be pinning their hopes on the conference scheduled for today between Gov. Emmerson and Governor Elect Henry Horner on the state budget.

20,000 PARADE ON 22D BIRTHDAY OF MEXICAN REVOLUTION

MEXICO CITY, Nov. 19.—(AP)—Every branch of sport was represented in an impressive parade of 20,000 marchers organized by the National Revolutionary party to commemorate the twenty-second anniversary of the Mexican revolution today.

Passing the national palace, natives in costume danced and sang. President Rodriguez, with the Spanish ambassador, Don Julio Alvarez del Vayo, reviewed the parade.

ARREST MAN, 54, ON CHARGES OF ENTICING GIRL, 9

Carl Ranzell, 54 years old, was arrested yesterday in his room at 2346 Jackson boulevard on a charge of molesting a 9 year old girl. Police said that he enticed the child with candy. Ranzell denied the accusation. He was booked on a charge of committing a crime against children and will appear in Felony court today.

Police last night sought a 17 year old youth who attempted to attack a girl 14 years old in the basement of her home at 1717 North Francisco avenue. He was armed with a revolver.

JOHN OBERTA'S MOTHER KILLED BY AUTOMOBILE

Mrs. Antoinette Oberta, mother of John (Dinghat) Oberta, southwest side hoodlum, who was slain several years ago, was struck and fatally injured by an automobile at Kedzie avenue and 47th street late last night. She was 50 years old and lived at 5544 South Richmond street.

The automobile which hit Mrs. Oberta sped away without stopping. Witnesses said that it was a coupé and had no licenses. Mrs. Oberta was taken to the South Town hospital, where she died early this morning. She was identified by a son, William Oberta. A small picture of Mrs. Oberta, which resembled that of her murdered son, led to the identification.

John Erickson, 47 years old, a butcher, lost control of his automobile yesterday when a front wheel struck a hole in the pavement in front of 6135 Wentworth avenue. The automobile crashed against a light pole hurling Erickson to the street and causing injuries from which he died a few hours later in St. Bernard's hospital. Erickson lived at 7543 Rhodes avenue.

The two deaths and one other increased the Cook county automobile toll since last Jan. 1 to 1,005.

Frank Lindenberg, 70 years old, 3645 North Seeley avenue, retired merchant. Died in Belmont hospital of injuries received when he was struck last night by an automobile at Belmont and Elston avenues. The car was driven by L. W. Debowski, 29 years old, 869 Wrightwood avenue, who was held for the inquest.

CHICAGO TO HEAR U. OF C. CARILLON ON THANKSGIVING

The initial recital on the new carillon in the tower of the University of Chicago chapel, 59th street and Woodlawn avenue, will be given at 10:30 o'clock Thanksgiving day morning by Kamiel Le Fevere, carilloneur of the Riverside church in New York.

Both the Riverside carillon and the one at the University of Chicago are gifts of John D. Rockefeller Jr. as memorials to his mother, Laura Spelman Rockefeller.

The 72 bells which form the carillon were cast at Croydon, England, at a cost of $200,000. With their supporting steel framework, they weigh 537,000 pounds. The largest of the bells, 117 inches in diameter, weighs 36,026 pounds, and the smallest 10½ pounds.

BEAT AT LAST!

AGONY OF

PILES!

Suffer no longer the torment of Piles! Walk, sit and sleep in comfort. Go to the stool without dread. For the relief of Piles has now been solved. The effective treatment is supplied in Pazo Ointment.

Pazo not only stops the pain and itching and makes defecation easy, but it tends to correct the condition of Piles as a whole. This is because Pazo is threefold in effect. It is (1) soothing, (2) healing, (3) absorbing. Thus, it not only allays the inflammation and repairs torn tissue, but actually reduces the swollen blood vessels, which are Piles. The method of application makes Pazo doubly effective. (See picture below.) Thousands say that Pazo is the first real relief they ever got from Piles. Thousands say it saved them the need of a painful operation. Try Pazo yourself and realize from one trial that your days of pile suffering are over. All drug stores sell Pazo in Collapsible Tube with special Pile Pipe, complete for 75c.

Perforated Pile Pipe Attached to Collapsible Tube Makes Application Correct and Easy

The PAZO Collapsible Tube and Perforated Pile Pipe make it very easy to apply the Ointment high up in the rectum, where it can reach and thoroughly cover all the affected parts. Complete interior treatment in all cases of Piles is plainly important.

STEVENS

in collaboration with Alexandra de Markoff presents for this week only an

Introductory Set

containing the

Basic Facial Treatment

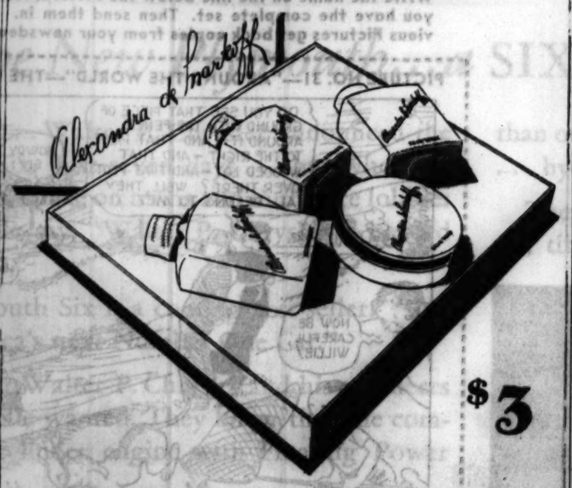

$3

Fluid Skin Cleanser, Skin Tonic, Skin Food and Astringent exquisitely packaged expressly for us, and all for the ordinary price of one item.

These preparations are so exceptionally fine that we know you will be thrilled with this unusual offer! Remember, this week only, November 21 to 26. Take advantage of it now!

TOILETRIES—FIRST FLOOR

Chas. A. Stevens & Co.

19-25 North State St. Store Open 9:30-6

BRITISH POLICE LAUNCH A WAR ON 'HIGHWAYMEN'

Operate from Same Town as in Coach Days.

BY JOHN STEELE.

[Chicago Tribune Press Service.]

LONDON, Nov. 20.—In the old coach days, when highwaymen operated along Watling street, Dunstable was a town of great importance in police activity. History is repeating itself today.

Modern criminals who use this famous road have made the police station in the little town of Dunstable one of the vital centers in the country. There is scarcely any rest, day or night, for the police officers who are stationed there. For many years the superintendent of the division had his headquarters at Luton, but modern traffic and modern criminals have made it necessary for a daily journey to Dunstable. It has now been decided to transfer the chief of the division to Dunstable.

War on Motor Bandits.

This is part of the big war which is being waged on motor bandits along Watling street. There are eleven miles of this road in the Luton division, and it is known that the road is constantly used by criminals.

Part of Watling street forms Dunstable's main road and the town's police station is always busy. Almost every hour, day and night, urgent messages are telephoned from the big towns which are linked with Watling street asking the Dunstable police to watch for suspects who have escaped after carrying out a high speed raid.

Last year the Dunstable police were asked by other forces to keep special observation 1,115 times. By October this year outside forces had asked for help 1,141 times. Messages come in a stream from the metropolitan police area and from provincial towns.

Sample Messages.

"Watch for a blue saloon car with four men making for London; may reach Dunstable about midnight," is a sample.

"Watch for sports car with two men suspected of housebreaking; may pass through Dunstable on way north," is another example.

Dunstable police were also called during the last year to 223 road accidents.

A constant police patrol has to be kept on this ceaseless stream of traffic and also on the 11 mile stretch of road which is dotted with filling stations and all night cafés. Garage proprietors and owners of cafés frequently send messages to Dunstable about the visits of suspected persons.

Watling street appeals to the modern criminal because of its facilities for a quick retreat from London to little known parts of the countryside. It is frequented by men who specialize in country house thefts, gangs who raid London shops and warehouses, and armed bandits who hold up motorists on lonely roads.

THE ADLER LABEL IS THE SYMBOL OF HIGHEST QUALITY FURS

November Sale

Lowest Prices in History on

David Adler

FUR COATS

Exclusive creations of the usual fine David Adler quality at prices that may NEVER occur again.

HUDSON SEAL $115
(Dyed Muskrat) $175 values

BLACK CARACUL..... $195
Silver Fox Collar. $385 values

GREY KRIMMER COATS.. $195
Rich pelts. $275 values

GENUINE ALASKA SEAL. $165
D. S. Govt. stamped. $350 values

FINE LAPIN COATS.. $59.50
Smart swagger models. $95 values

DAVID ADLER

169 NORTH MICHIGAN AVE.

Tune in WJJD for the Adler Radio Program *Daily at 12:15 A. M. Sunday at 3:15 P. M.*

"PROGRESSO"

New Scientific Discovery Which Produces Gorgeous Permanent Waves

No Electricity—No Machines—No Harmful Chemical Solutions

like ammonia, etc., thus eliminating all disadvantages and failures of any other systems. This cool "Progresso" System, consisting of 6 separate oil solutions, absolutely guarantees perfect waves for all hair textures.

"Personality" Haircuts and Finger Waves Authorities on Hair Dyeing and Bleaching

Madame May

Exclusive Salon de Beauté for particular women

STEVENS BUILDING

17 North State St. State 1218

Telephone Randolph 1527

Always Dead Tired?

How sad! Sallow complexion, coated tongue, poor appetite, bad breath, pimply skin and always tired. What's wrong? Chances are you're poisoned by clogged bowels and inactive liver. Take this famous prescription used constantly in place of calomel by men and women for 20 years—Dr. Edwards' Olive Tablets. They are harmless yet very effective. A compound of vegetable ingredients. They act easily upon the bowels, help free the system of poison caused by faulty elimination, and tone up liver.

Rosy cheeks, clear eyes and youthful energy make a success of life. Take Dr. Edwards' Olive Tablets nightly. Know them by their olive color. 15c, 30c and 60c. All druggists.

Made by the Fastest Growing Tire Company in the World

MILES PER HOUR

An Official AAA CONTEST BOARD CERTIFIED TEST World's Record on Stock Tires

"I was hitting the curves at the end of the straightaways at about 129 miles an hour. Any stock tires that can take that grinding strain are SOME tires!" said "Deacon" Litz . . .

No other stock tire, at any price, offers you the stamina and safety proved by this official A. A. A. test at twice ordinary road speed.

Again *Pharis* First Line *Roadgrippers* Prove Their Safety on Indianapolis Speedway

Roaring around the rugged brick track of the Indianapolis Speedway in his Litz-Miller special, "Deacon" Litz, famous race driver, established an official A. A. A. world record of 110.687 miles per hour for a car equipped with stock tires . . . And the tires that stood up perfectly under this gruelling test were PHARIS FIRST-LINE "ROADGRIPPERS." These tires were not specially built. They were obtained from stock at Chicago, exactly the same design and quality that we offer you at

2 for the price of 1

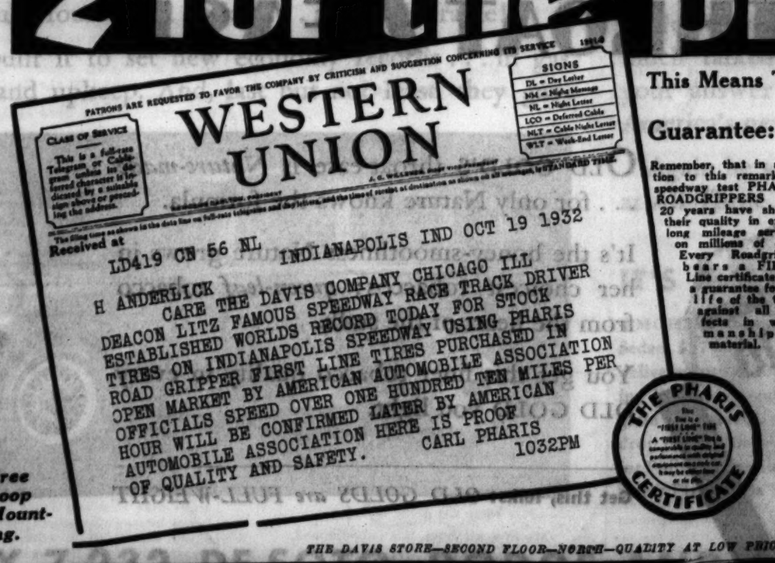
PATRONS ARE REQUESTED TO FAVOR THE COMPANY BY CRITICISM AND SUGGESTION CONCERNING ITS SERVICE
CLASS OF SERVICE
This is a full-rate Telegram or Cable-gram unless its class is indicated by a suitable sign above or preceding the address.
SIGNS
DL = Day Letter
NM = Night Message
NL = Night Letter
LCO = Deferred Cable
NLT = Cable Night Letter
WLT = Week-End Letter
The time used as shown in the date line on full-rate telegrams and day letters, and the time of receipt at destination as shown on all messages, is STANDARD TIME.
WESTERN UNION
Received at
LD419 CH 56 NL
INDIANAPOLIS IND OCT 19 1932
H ANDERLICK
CARE THE DAVIS COMPANY CHICAGO ILL
DEACON LITZ FAMOUS SPEEDWAY RACE TRACK DRIVER ESTABLISHED WORLDS RECORD TODAY FOR STOCK TIRES ON INDIANAPOLIS SPEEDWAY USING PHARIS ROAD GRIPPER FIRST LINE TIRES PURCHASED IN OPEN MARKET BY AMERICAN AUTOMOBILE ASSOCIATION OFFICIALS SPEED OVER ONE HUNDRED TEN MILES PER HOUR WILL BE CONFIRMED LATER BY AMERICAN AUTOMOBILE ASSOCIATION HERE IS PROOF OF QUALITY AND SAFETY.
CARL PHARIS
1032PM
THE PHARIS CERTIFICATE

Free Loop Mounting.

This Means Two Tires for the Nationally Listed Price of One Tire.

Guarantee:

Remember, that in addition to this remarkable speedway test PHARIS ROADGRIPPERS for 20 years have shown their quality in extra long mileage service on millions of cars. Every Roadgripper bears a FIRST-Line certificate, and a guarantee for the life of the tire against all defects in workmanship and material.

6 Plies Bead to Bead

SIZE	PRICE	SIZE	PRICE
29x4.40-21 ..... 2 for	$10.10	28x5.50-18 ..... 2 for	$14.65
29x4.50-20 ..... 2 for	10.45	29x5.50-19 ..... 2 for	15.20
30x4.50-21 ..... 2 for	10.75	30x5.50-20 ..... 2 for	16.10
28x4.75-19 ..... 2 for	11.15	30x6.00-18 ..... 2 for	16.20
29x4.75-20 ..... 2 for	11.50	31x6.00-19 ..... 2 for	16.70
29x5.00-19 ..... 2 for	12.25	32x6.00-20 ..... 2 for	17.00
30x5.00-20 ..... 2 for	12.60	33x6.00-21 ..... 2 for	17.60
31x5.00-21 ..... 2 for	12.75	30x6.50-18 ..... 2 for	19.85
28x5.25-18 ..... 2 for	13.50	31x6.50-19 ..... 2 for	20.10
29x5.25-19 ..... 2 for	13.75	32x6.50-20 ..... 2 for	20.35
30x5.25-20 ..... 2 for	14.25	33x6.75-21 ..... 2 for	20.50
31x5.25-21 ..... 2 for	14.75	32x7.00-18 ..... 2 for	20.90

Only 25% Down on Purchases of $25 or More. Balance in Three Monthly Payments. No Carrying Charge.

THE DAVIS STORE—SECOND FLOOR—NORTH—QUALITY AT LOW PRICES.

THE DAVIS COMPANY

State, Jackson, Van Buren, Wabash — The Store of Service, Quality and Low Prices — Telephone: Wabash 9800

MANDEL BROTHERS

a store of youth
a store of fashion
a store of moderate price

Wear It with Daytime Frocks! Evening Gowns!

Low-Backed "Bien Jolie"

$5

Wear it under your holiday party frocks, and see what a difference it makes! Fashioned of pre-shrunk peach batiste with elastic inserts and an uplift lace brassiere.

Corsets—Third Floor—Wabash.

SEES BIG SAVING THROUGH UNION OF CITY, COUNTY

Prof. Merriam Explains Economy Plan.

As one of seven solutions for elimination of the multiplicity of overlapping governments in the Chicago metropolitan area, Prof. Charles E. Merriam, political scientist of the University of Chicago, suggests a consolidation of Chicago with Cook county.

This consolidation, Prof. Merriam notes in a report of his study, is a major problem in the unification of the Chicago region. He points out that 22½ per cent of the territory of Cook county lies within Chicago; 85 per cent of its population, and 84 per cent of its taxable property, and states that the inconvenience and wastefulness of the dual arrangement is obvious.

Assails Double Overhead.

"Two sets of overhead expense run through the system in law, finance, engineering and civil service," the report declares. "Both maintain a department of public welfare. There are city police and county police. There is a county sheriff and a city police commissioner; there are county judges and municipal courts with overlapping jurisdictions; there are assistant state's attorneys and city prosecutors, both in attendance on many cases. The city has its parks and the county its forest preserve districts, and these are not coördinated. The county has its hospitals and the city has its municipal tuberculosis sanitarium.

"Not infrequently these rivals flare out in ferocious controversy at the taxpayers' expense. The city will not pay its taxes and the county will not pay for its prisoners in the House of Correction, and each bills and counterbills the other right merrily."

Sees "Very Great" Saving.

The most obvious solution, Prof. Merriam states in his report, would be the consolidation of the city and county at a "very great" saving in annual expenditure and to the "great advantage of democratic control over the processes of government in the region." He suggests that the simplest method would be to include all of the county within the limits of the city, and in that case territory now outside the city might be federated with Chicago and given local autonomy.

"An outstanding advantage of city-county consolidation," reads the report, "would be the simplification of political control. The lines of responsibility would run far more directly and clearly, so that the voter might better view the political picture. The number of offices to be selected locally would be reduced to two, a member of the central controlling board, and a chief executive. If it were decided to have a county manager the number might be reduced to one.

Would Shorten Ballot.

"This does not include the elective judges in the city and county, now numbering 89. Various plans have been proposed, however, for the reduction of the number of elective judges in the city and county, and it is entirely within the limits of possibility that this figure might be reduced to one presiding justice or to a small board of presiding judges. The other judicial officials might be chosen by this judge or by the presiding panel.

"With a greatly shortened ballot the task of the voter would be much simpler and easier, and more intelligent choices might be made of local officials than at present."

POLICEMAN SLAIN BY GUNMAN

Policeman Patrick Madden (left), who was slain by a gunman early yesterday after the later had been arrested, and Policeman Roman Orzechowski, who was seriously wounded.

Killer Is Identified

The police yesterday were seeking Frank Bialek, 24 years old, 638 North Sawyer avenue, as the gunman who earlier in the day shot one policeman to death and seriously wounded another.

Patrick Madden, 54 years old, 2903 Belmont avenue, a veteran of the force, was the policeman killed. Policeman Roman Orzechowski was shot in the abdomen. At St. Mary's hospital it was said he had an even chance for recovery.

The shooting occurred at Holt and Walton streets after Bialek had been arrested by Madden for shooting promiscuously in the vicinity. As Madden instructed other policemen to call a patrol wagon, Bialek whipped out a revolver and shot him.

Orzechowski went to Madden's aid but before he could draw his weapon he was felled by a bullet from Bialek's gun. The latter escaped amid a volley of shots fired by four other policemen who had responded to a radio alarm.

Mrs. Stella Bialek, 22 years old, wife of the alleged slayer, who was taken into custody for questioning, told Capt. Palczynski her husband became angry when she danced with another man at a party at 1451 Walton street and started shooting up the neighborhood.

According to Capt. Palczynski, Bialek has a police record as a robber.

Frank Bialek, the gunman sought for killing Policeman Madden and wounding Policeman Orzechowski.

Argentina Considers Law to Control Meat Packers

[Copyright: 1932: By the New York Times.]

BUENOS AIRES, Nov. 20.—Three bills to establish strict governmental control of business activities dominated by foreigners are among 19 items on the agenda of the extra session of congress which will open tomorrow. If passed they will create a government monopoly in all phases of the petroleum business and establish government control of the meat packing business, sale and production of grain.

SHOT IN GUN ACCIDENT.

Joseph Sullivan, 35 years old, 6803 South Jeffery avenue, accidentally shot himself in the hand yesterday as he was examining a revolver in the office of the Waller Coal company, 1630 South La Salle street, where he is employed.

BERTHA GALLAND, EX-STAGE STAR, DIES IN CRASH

New York, Nov. 20.—[Special.]—Miss Bertha Galland, 56, the actress, who in the first decade of the century was famous for her portrayals of romantic rôles, and her mother were killed this afternoon when the automobile in which they were passengers collided with another car in White Plains. Five other persons, including two who were standing on the curb awaiting a bus were hurt.

The car in which Miss Galland and her mother, Mrs. Annie Hawley Galland were riding overturned and the driver, Emile Raffo and another passenger, John Donnelley, were injured and taken to the hospital. Walter Brinkerhoff, the driver of the other car, and Raffo were arrested on a charge of homicide. Thomas Evans and his wife of White Plains who were standing on the curb were critically injured and taken to the hospital.

Miss Galland was born in Wilkesbarre, Pa., Nov. 15, 1876.

Fewer Japanese Try Now to Settle in South America

San Pedro, Calif., Nov. 20.—[Special.]—Colonization by Japanese of lands in Brazil and other South American states is failing, according to officers of the N. Y. K. line's Heiy Maru, which docked here yesterday from Japan.

It left today for Peru and Chile. Normally the ship has averaged 400 to 500 Japanese colonists for South America, but on this trip it has only 120.

350 MILLION IN LAND CASES UP TO TEXAS COURT

Austin, Tex., Nov. 20.—(AP)—Arguments are to start tomorrow before the Texas Supreme court in three land suits involving property valued at about 350 million dollars.

The contested area, which includes the rich Yates oil field in Pecos county of west Texas, comprises about 4,000 acres.

In addition to the land involved there are $50,000,000 in bonuses, rentals, and royalties held in escrow awaiting final judgment of the courts to determine to whom payments should be made. The state free public school fund has a large interest both in the suits to determine title and in the escrow funds. In one of the suits there were 178 parties at interest. The Supreme court has consolidated the cases and will dispose of them all in one opinion.

Irish Rail Strike Called Off; Agreement Reached

[Chicago Tribune Press Service.]

DUBLIN, Irish Free State, Nov 21 [Monday].—The long threatened rail strike which was set for midnight Sunday was called off late last night.

Like a flash pain stops, then out comes the

Corn

Drop FREEZONE on that aching corn. Instantly it stops hurting; then shortly you lift the corn right off with the fingers. You'll laugh, really! It is so easy and doesn't hurt one bit. Works like a charm, every time.

A tiny bottle of FREEZONE costs only a few cents at any drug store, and is sufficient to remove every hard corn, soft corn, and calluses. Try it!

FREEZONE

Grandma Walks Upstairs Without Suffering Pain

Quick Acting Nurito Enables Her to Enjoy Life Again

For surprisingly quick relief from the cruel pain of rheumatism neuralgia lumbago, neuritis and other torturing aches and pains, simply take two or three doses of Nurito. This amazingly fast relief, a doctor's prescription, can now be had at Walgreen Drug Stores everywhere. Nurito contains no opiates, no narcotics or heart deterrent and is absolutely harmless. If you want to feel again the joy of living, banish heedless pain that prevents sound sleep at night, get Nurito at once. If the very first three doses of Nurito do not stop the most intense pain, even of many years' standing—your money will be instantly refunded. Ask Walgreen's to fit you have Nurito on this positive money back guarantee.

WALGREEN DRUG STORES

3 STAGES OF A COLD

Far Easier Relieved in the First Than in the Second or Third Stage!

It has been discovered that a cold ordinarily passes through three stages. The first is the Dry Stage, the first 24 hours. The second is the Watery Secretion Stage; 1 to 3 days. The third, the Mucous Secretion Stage. A cold is far easier relieved in the first stage than in the later stages.

The wise thing is not to let the cold get into the second stage. Check it quickly. This you can do by taking Grove's Laxative Bromo Quinine. A few of these tablets taken immediately upon catching cold will usually expel the cold overnight and thus prevent the infection spreading within the system. Grove's Laxative Bromo Quinine routs a cold quickly because it does the four things necessary. It opens the bowels—kills the cold germs, infection and fever in the system—relieves the headache and grippy feeling—tones the entire system and fortifies against further attack.

No worry about what you're taking when you take Grove's Laxative Bromo Quinine. It is utterly safe. Contains no narcotics and produces no bad after-effects. Does not upset the stomach or make the head ring. Every drug store in America sells Grove's Laxative Bromo Quinine. It has been the standard cold tablet for years. Handy, pocket-size box, cellophane-wrapped. Remember, anything less than the treatment afforded by Grove's Laxative Bromo Quinine is taking chances. Get it today. Accept nothing else.

Grove's LAXATIVE BROMO QUININE

THANKSGIVING EXCURSION

ONLY **$1.60** Round Trip
Children Half Fare

TO **AURORA ELGIN**

Batavia—Geneva—St. Charles
Lower Fares to Intermediate Points
(On Sale Both Directions)

GO Nov. 22-23-24-25-26-27

Return any time to Midnight, Nov. 28

CHICAGO AURORA AND ELGIN RAILROAD

Loop Terminal: Wells and Jackson

RESORTS AND TRAVEL
Ocean Travel.

Holiday Tours All expenses **$45 up**
Havana, New Orleans, Biloxi, Canada, New York.
100 N. Michigan Ave. (Tel. FRAnklin 4000) The Travel Guild, Inc.

NATURE OWNS THE "PATENT" ON THE FAMOUS *Old Gold* THROAT EASE

OLD GOLD'S throat-ease is *Nature-made* . . . for only Nature knows the formula.

It's the honey-smoothness Nature grows in her choicest tobaccos; *queen-leaf* tobacco from the heart of the stalk.

You get this finer tobacco quality in every OLD GOLD you light.

Get this, folks: *OLD GOLDS are FULL-WEIGHT*

. . . not a cough in a carload

© P. Lorillard Co., Inc.

Now—A New PENNSYLVANIA Ticket Office

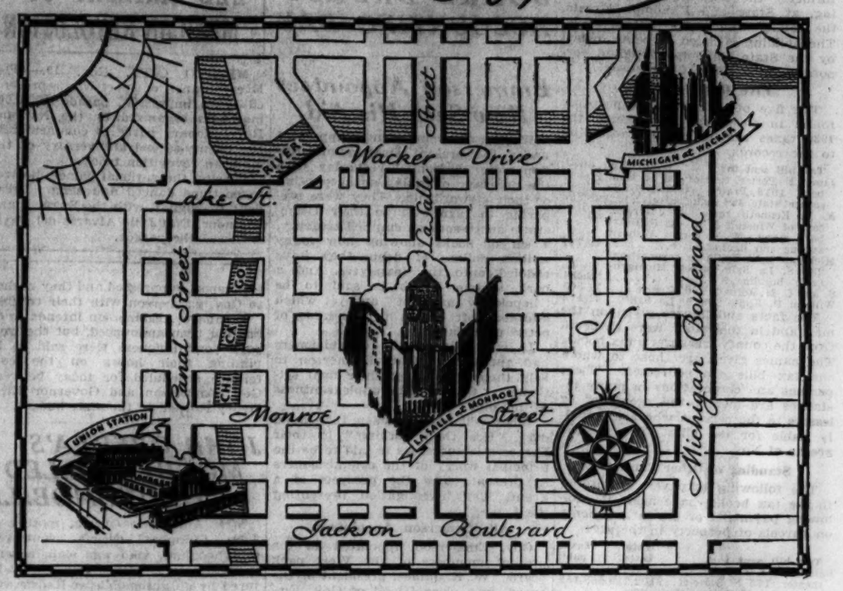

In the heart of the Loop

ON December 1st, the Pennsylvania Railroad will open a new ticket office at the southeast corner of LaSalle and Monroe Streets.

This will give Chicago *three* convenient Pennsylvania ticket offices . . . The Travel Shop in the center of the North Michigan Avenue district at Wacker Drive . . . the Union Station with convenient boulevard approaches from all parts of the city . . . and now the new LaSalle Street office right in the heart of Chicago's Loop.

Each of these carefully located offices helps save you time—cares for your travel needs without delay. For reservations and information, call CENtral 7200 any time of the day or night.

3 PENNSYLVANIA TICKET OFFICES

New Loop Ticket Office
LaSalle at Monroe

The Travel Shop
Michigan at Wacker Drive

Union Station
Jackson Blvd., at the River

PENNSYLVANIA Railroad

Women's Dry Law Reform Committee to Meet Dec. 6

New York, Nov. 20.—(AP)—The Women's Organization for National Prohibition Reform announced today that its national executive committee would meet in Princeton, N. J., Dec. 6 and 7. "Because of the many wet bills which will probably be presented to the final session of the outgoing congress," the announcement said, "the committee had been called together to plan the course of action which the organization will pursue on legislation."

$3,000 Damage Caused by Restaurant Blaze in Loop

Fire of undetermined origin in the restaurant of James Weimberg at 67 East Lake street yesterday caused damage estimated at $3,000. The postal substation at 69 East Lake street was slightly damaged.

430 BIG CASH PRIZES!

Here Is Picture No. 31 in the Chicago Tribune's New Game

"AROUND THE WORLD"

NAME THE COUNTRY THE PICTURE REPRESENTS

Write the name on the line below the Picture. Hold all Pictures until you have the complete set. Then send them in. For rules and previous Pictures get back copies from your newsdealer or the Tribune.

PICTURE NO. 31—"AROUND THE WORLD"—THE CHICAGO TRIBUNE

DO YOU SEE THAT PIECE OF GROUND WITH THE FENCE AROUND IT—AND THAT PIECE TO THE RIGHT—AND THAT WOODED LOT—AND THAT PLOT OVER THERE? WELL, THEY ALL BELONG TO ME!
HOWDY, SI!
PAW, DINNER'S READY!
MOO
NOW BE CAREFUL, WILLIE!
SOME HILL!
WM. BAKER

CLUE: The country represented by the picture printed above is a kingdom whose surface is flat with an average height above sea level of about 37 feet. Approximately one-fourth of its land is below sea level.

The Name of This Country Is_____

TUNE IN W-G-N TONIGHT AT 9:45

GET PICTURE NO. 32 IN TOMORROW'S CHICAGO DAILY TRIBUNE

If you want the Tribune delivered to your home by Carrier each morning during this series notify your newsdealer or telephone the Tribune. Superior 0100

© 1932: Chicago Tribune

Will this be America's next Number One Car?

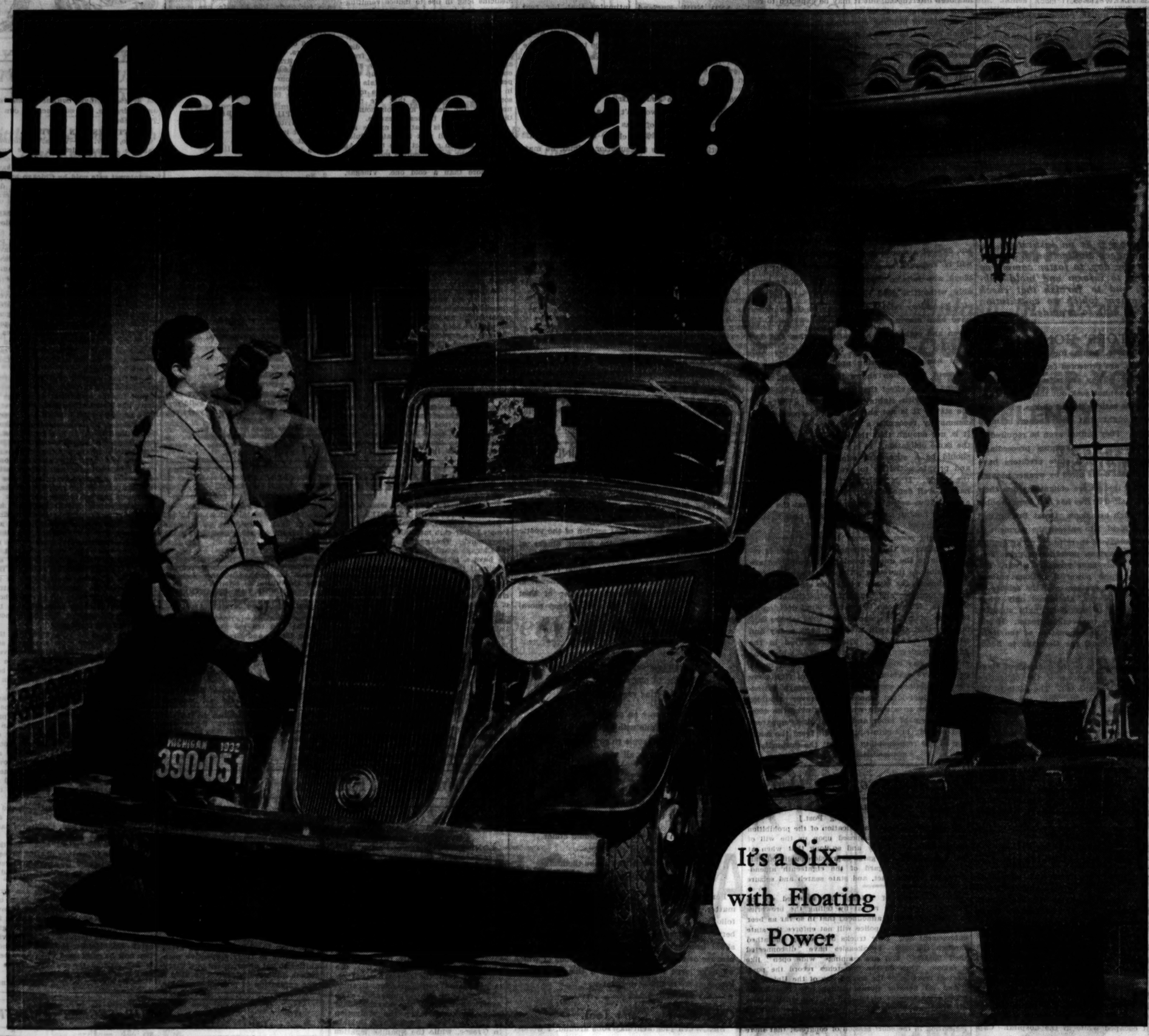

IT'S A SIX WITH FLOATING POWER

Behind that sleek radiator there's a big 70-horsepower six-cylinder engine with Patented Floating Power. The most efficient Six built, dynamometer tests reveal. Free wheeling, as a matter of course, with an easy-shift transmission. Hydraulic four-wheel brakes and rigid-X frame. Tubular front axle; heat-resistant valve seats; oilite (non-squeak) springs; down-draft dust-sealed carburetor with automatic heat control, and full-sized, roomy, safety-steel bodies with Duplate Safety Plate Glass windshields.

It's a Six—with Floating Power

It's the New Plymouth...a SIX *at $60 less than last year! Again "Look at All Three"*

JUST a week ago .... Walter P. Chrysler announced the new Plymouth Six. Just seven days . . . but wherever you go . . . in hotels, clubs, on trains and in theatre lobbies . . . you hear people say, "Walter P. Chrysler is headed straight for the top."

"The new Plymouth Six is a coming best-seller." "It's bound to be America's next Number One Car."

One thing is clear, Walter P. Chrysler and his engineers knew what the public wanted. They knew that the combination of a six-cylinder engine with Floating Power was unbeatable.

They knew that Americans hate to be squeezed in . . . so they made the new Plymouth Six a big, roomy car.

They understood human nature. We all want a car that travels *fast* . . . that's thrilling to drive. They made it safer than other low-priced cars . . . by giving it a safety-steel body . . . . hydraulic four-wheel brakes . . . a rigid-X frame!

They built it to set new economy records . . . in gas, oil, tires and upkeep. And, last but not least, they gave people a low-priced car without that *"low-priced look."*

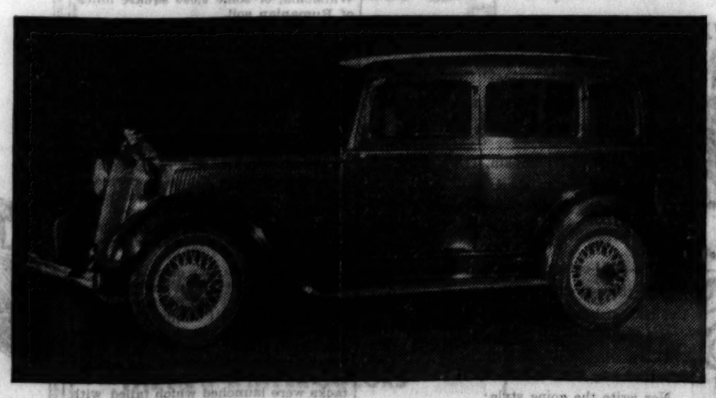

No wonder Walter P. Chrysler invites you to drive this much talked-about automobile. No wonder he wants your answer to the intriguing question: "Will this be America's next Number One Car?"

Again he says, "Look at the new Plymouth Six! Look at All Three . . . and may the best car win!"

IT'S A SIX AT $60 LESS THAN LAST YEAR

4 MODELS—Business Coupe $495 . . . Rumble Seat Coupe $545 . . . Four-Door Sedan $575 . . . Convertible Coupe $595 . . . All prices F. O. B. factory. Low delivered prices. Convenient time-payments. These features on all models—Floating Power, hydraulic brakes, free wheeling, full-sized safety-steel bodies, safety-glass windshield, easy-shift transmission with "silent second," rigid-X double-drop frame, down-draft carburetion, oilite non-squeak springs. Closed cars wired for Philco-Transitone radio. Optional equipment—Automatic Clutch $8 . . . Duplate Safety Plate Glass Windows . . . Coupe $10 . . . Sedan $16.50.

THE PLYMOUTH SIX IS SOLD BY 7,232 DE SOTO, DODGE AND CHRYSLER DEALERS

Chicago Daily Tribune
THE WORLD'S GREATEST NEWSPAPER

FOUNDED JUNE 10, 1847

ENTERED AS SECOND CLASS MATTER JUNE 3, 1903, AT THE POSTOFFICE AT CHICAGO, ILL., UNDER ACT OF MARCH 3, 1879.

All unsolicited articles, manuscripts, letters and pictures sent to The Tribune are sent at the owner's risk, and The Tribune company expressly repudiates any liability or responsibility for their safe custody or return.

MONDAY, NOVEMBER 21, 1932.

THE TRIBUNE OFFICES.
CHICAGO—TRIBUNE SQUARE.
MILWAUKEE—TRUST COMPANY BUILDING.
NEW YORK—220 EAST 42D STREET.
WASHINGTON—815 ALBEE BUILDING.
BOSTON—718 CHAMBER OF COMMERCE BUILDING.
ATLANTA—1875 RHODES-HAVERTY BUILDING.
LONDON—135 FLEET STREET.
PARIS—1 RUE SURIEK.
BERLIN—COLUMBUS HOUSE, POTSDAMERPLATZ 1.
MADRID—CALLE ESPALTER 5.
RIGA—ELIZABETES IELA 15/5.
ROME—GALLERIA COLONNA [SCALA A].
VIENNA—AM MODENAPARK 6.
WARSAW—PLAC KRASINSKA 6.
GIBRALTAR—HOTEL CECIL.
SHANGHAI—88 AVENUE EDWARD VII.
TOKIO—IMPERIAL HOTEL.
MEXICO CITY—HOTEL REGIS.
PANAMA CITY—HOTEL CENTRAL.
SPECIAL REPRESENTATION.
SAN FRANCISCO—820 KOHL BUILDING.

THE TRIBUNE'S PLATFORM FOR CHICAGO

1. *Cut taxes in half.*
2. *Pay the defaulted bonds.*
3. *Overcome crime.*
4. *Speed up railroad passenger service.*
5. *Make Chicago the first city in the world.*

"The newspaper is an institution developed by modern civilization to present the news of the day, to foster commerce and industry, to inform and mold public opinion, and to furnish that check upon government which no constitution has ever been able to provide."

DEBTORS' HONOR.

America's debtors, being for the most part powerful nations, are protected from the ordinary law of the debtor. They are safe from enforced collections. Law cannot seek out their assets and apply them to the satisfaction of claims. It might therefore be thought that their honor is more deeply involved. They cannot even be required to face the humiliation of bankruptcy proceedings.

It is true that powerful state creditors have used force to collect debts owed by weaker peoples, principally when these were obligations due their subjects. The United States has had some trouble with them on such occasions. Great Britain and France entered Mexico to enforce the payment of debts. France remained there to set up an empire which cost the American government great concern and might easily have provoked a war. The world has seen these powerful nations enforce their collections with cruisers and the seizure of customs. It is, however, attempted only when the creditor nation is overwhelmingly superior and the debtor nation too weak to resist. It will be remembered that the occupation of the Ruhr was ostensibly to compel the Germans to honor their obligations.

Punctuality was said to be the courtesy of kings because there was no redress if the obligation was not scrupulously respected. The debts to the United States are collectible only through the honor of the debtors. Repudiation will have its effect upon the credit of the welcher, but not a penny can be had by any of the methods by which a private creditor could obtain satisfaction from an unwilling debtor.

Such being the case, it might seem the more desirable and the more required that the European debtor nations should change their approach to the United States by suggesting ways in which they might pay rather than reasons why they can't or won't.

WAR RECORDS NOT A LICENSE FOR CRIME.

The community will be grateful to Judge John J. Sullivan for refusing to let perverted sentiment defeat justice in the case of the malefactor, Stepina. Stepina has a record for bravery in the late war, was gassed and wounded, and has decorations from three governments. This record may very well have been pleaded in extenuation of a first offense, even a rather serious offense. But Stepina has been not only a serious but a repeated offender. He was sent to the Bridewell twice and later engaged in an attempt at robbery accompanied by gun play, in which his companion was killed. For this he was sentenced to the penitentiary but escaped while in the hospital. Captured and landed in the penitentiary, he succeeded in escaping again, and some time after recapture was paroled. He took advantage of his freedom by robbing a bank messenger and after three years in prison was paroled again on the request of the Bankers' association, presumably because of his war record. Once more at large he abused his freedom last July when he committed another robbery, but was caught. For this latest crime he was convicted by a jury and Judge Sullivan sentenced him to life imprisonment as a habitual criminal. To the plea for further leniency Judge Sullivan said: "You have been given every opportunity. You are completely anti-social and no good. The community must be given some consideration."

It is important that a war record should not be considered an offset to serious criminality. Stepina seems to have banked on his for a permanent license as a marauder. But we do not fight wars to destroy peace, and a soldier is as fully obligated to obey the laws and conform to the restraints of civilized society as a civilian. There have been indications that war service in some cases has been utilized as a racket, and the rank and file of service men resent this abuse of national gratitude even more than others. It is certainly no alibi for crime.

SWEDEN AND THE CENTURY OF PROGRESS.

The news that the Swedish cabinet has voted against participation in the Century of Progress next year is a matter for regret both in the United States and Sweden. Within a day's motoring distance from Chicago live hundreds of thousands of men and women of Swedish blood. Swedish societies from all over the country, and indeed from all over the world, have arranged to meet in Chicago next summer in connection with the exposition. Needless to say, these tens of thousands of visitors will be disappointed, not to say humiliated, if their home land is not represented.

Americans generally will have other and perhaps more substantial reasons for regretting the decision of the Swedish cabinet. The contemporary movement in American architecture and decoration owes much to Swedish influences. American architects, and, it might be added, Chicago architects in particular, have done much more than study the works of their contemporaries in Sweden; they have incorporated in our buildings not a few of the works of Swedish masters of decoration. Milles is particularly well represented in public monuments in Chicago and must be almost as well known here as in Stockholm. Only recently the Chicago Art Institute has acquired a Swedish peasant cottage for its collection of domestic interiors, and it might be added that this gift came from one who has no Swedish blood.

The great interest in Swedish art in this community has resulted in a steady increase in travel to Sweden by cultivated Americans. During the business depression, naturally, the flow of travelers has been interrupted, but it may be expected to resume again as soon as conditions improve. The resumption of building operations in this country, which cannot be delayed much longer, should result in an increasing demand for Swedish products, particularly if the American people are familiar with them. It is scarcely an exaggeration to say that Sweden stands to lose more, nationally at least, from nonparticipation than does America.

Fortunately for both countries, Americans of Swedish blood have refused to regard the decision of the cabinet as final. A new plan is under consideration by which various individuals and societies in this country are preparing to underwrite a Swedish pavilion at the fair. New representations are to be made to the Swedish government for participation. It is to be hoped that on these terms the Swedish government will find it possible to join with other nations in the exposition.

THE RIGHT TO WAGES.

A dispatch from Moscow says that more than one day off a month in the proletarian industries will be regarded as malingering. The soviet employé who fails to show up on the job, presumably without a good reason for it, will be laid off. The story related that many of the workers have been staying away from work as much as seven and eight days a month and that the dictatorship does not intend to tolerate it. The point has an interesting application here.

Recent discussion shows there is considerable opinion to the effect that unemployment vests an individual with rights and imposes a duty on the state. It is not enough that the people of a community recognise a humanitarian obligation. It is not enough that the government recognises the same obligation. It is not enough that there should be a successful effort by public action and private activities to provide subsistence for the needy. It is insisted that the unemployed have a well defined right and are entitled to an authoritative voice in determining what the relief shall be, how much it shall be, and how it shall be distributed.

It would seem pertinent to call attention to the corollary of that doctrine. If the state is responsible to the unemployed, the unemployed are responsible to the state. They must work as the state directs, for wages which the state can pay, and in localities and occupations as the state determines. There can be no individual decision as to hours, wages, or occupations. Coal miners cannot say that they will work for $6.25 a day and will not work for $5. The unemployed in the building trades must take the wages which the state will pay them. In the doctrine that needy people have a claim based on natural rights enforcible against society is the necessary extinction of individual choice. Whatever troubles might come to a state which took over the complete control of labor and capital, it is apparent that nothing but ruin could result from the adoption of the responsibility without the authority.

Editorial of the Day

OPEN NULLIFICATION.

[New York Evening Post.]

At last we have open nullification of the prohibition laws. The drys have imposed upon us the will of the minority so bitterly and so long that when at last the majority will gains expression public officials proclaim open disregard of the eighteenth amendment, the Volstead act, and state search and seizure acts.

Mayor Cermak of Chicago has followed up the national verdict for repeal by telling the breweries to "fire up." He has announced that in so far as beer is concerned his city police will not enforce the state enforcement act. Beer trucks are rolling unscathed through the loop. Speakeasies have "disconnected their bussers" and are running "wide open" like a saloon. Thus do the dispatches record the post-election reaction of the second city of the Union.

And yet Senator Borah, sailing into Washington after some months of sojourn in that great center of American population and opinion, the state of Idaho, announces that there can be no beer or repeal legislation in the short session of congress; that there will not be time because congress has to act on balancing the budget and on the independence of the Philippines.

Was there ever a clearer case of negation of the people's will? Is not the return of taxed beer the very fundament of a balanced budget? What is the importance of the Philippine question compared with that of a problem that is still shaking the national government itself?

The truth is that Borah and the drys, if they maintain this blockading attitude, will simply drive this country into a position of nullification of law even more widespread and open than that which Mayor Cermak has decreed in Chicago. We have had the scandal of lawbreaking with us in increasing proportions ever since prohibition went upon the statute books. Respect for law has been broken down by the ruthless and impossible efforts to force down the throat of the people a rule of personal conduct of which they disapprove. One of the great satisfactions of the repeal sentiment and action at both national conventions was the feeling that now at last law was about to conform to the conscience of the people and thus reëstablish itself in the people's respect.

Are not the prohibitionists now to join in this readjustment? Or are they to be bitter-enders and force upon the country nullification open and still more open? Before we can get back to any final termination of the prohibition problem we must get back to respect for law. We can't expect Cannon or the drys to know this. But we can and do expect Borah to know it.

And how about the President?

Were he to take the leadership for the modification of the Volstead act and the restoration of taxed beer he would be interpreting into action the overwhelmingly expressed verdict of his countrymen. He would be accepting the will of the majority. He would be living up to the highest ideals of a representative democratic government. We hope devoutly to see him do it. If he doesn't we may well see the country plunge into a new anarchy of open and official nullification.

A PERFECT SALESWOMAN.

She—You see that girl? She's just got £500 for a short love story.

He—Good heavens, that's a lot of money for a short story? Did she sell the cinema rights?

She—No, she told it to a jury.—The Humorist.

A LINE O' TYPE OR TWO

How to the Line, let the quips fall where they may.

ONE GOOD THING—and there'll probably be many—that will come out of the visit of Gov. Roosevelt to President Hoover is that many are bound to observe that Mr. Roosevelt is still governor and Mr. Hoover is still President. It will be observed by a great many that President Hoover is still in the White House and that Gov. Roosevelt is a caller. That should do much to calm people who are indignant that Mr. Roosevelt hasn't already brought back five per cent beer or arranged for the immediate employment of every one out of a job.

—‡—

AND NOW England intimates that her real reason for asking a postponement or a settlement of the war debts is that it's for our own good. Which is what father says when he takes down the strap and leads junior to the woodshed.

—‡—

AMY JOHNSON beat her husband's record time from England to South Africa one hour and ten minutes. But we wouldn't be a bit surprised if her husband spoke of it as "Pretty smart of the little woman" or "Very clever of the mamma." Man still thinks he's the superior animal, no matter what happens.

—‡—

MOODS.

"Sorrow's for a lifetime,
Joy is for a day"—
Thus I sang as Winter
Dragged its hours away.

But at Spring's arriving,
I can only say:
"Joy is for a lifetime,
Sorrow's for a day."

THOMAS CURTIS CLARK.

—‡—

A MAN who died the other day down in Georgia at the age of one hundred and ten often boasted in his last years that he had never tasted whisky. But if he had taken a few snifters now and then perhaps he would have lived until he was a hundred and fifty.

—‡—

A BATTLE OF THE BARDS IN INDIANA

The Wabash poetry belt in Indiana is much excited over the publication in the Line of "Our Departed Chief," by Wilber F. Merkle, Tiller Man, Hook and Ladder No. 2, Evanston, Ind. While Evanston, Ind., is also in the Wabash poetry belt, the most revered bard in that section of the poetic field is James B. Elmore, the Sweet Singer of Alamo, Ind., and considerable feeling is displayed over the appearance of one who would pluck the wreath from the head of the author of the w. k. poem, "The Monon Wreck." Another of Poet Elmore's immortal odes, one with a deep moral purpose, is the following:

"ALCOHOL.

"Alcohol is like a snake:
It can't be kept in bounds;
It makes of one a perfect wreck,
A wandering vagrant hound.

"It steals away an active brain,
And fills one with remorse,
And causes people to go insane,
Their soul is all morose.

"In dread of those, we stand in awe,
Who tipple at the wine;
They all disgrace the moral law—
Their manners are unkind.

"All sons and daughters should abhor
The actions of such loots—
For this is what they make themselves
When whisky's up their snoots."

Personally, we don't wish to take sides in the matter. It is a question which the bards and their followers in the poetry belt of Indiana must settle between themselves. We may admit, however, a slight leaning to the Sweet Singer of Alamo, Ind., because of the "Monon Wreck," portions of which we have loved to quote. And if this controversy keeps on we're liable to print it.

—‡—

Otherwise He Can't Toot.

Sir: When judgment day rolls around, I wonder whether a tooth paste company or a ginger ale company will sponsor the first notes of the Angel Gabriel's immortal trumpet? NEIL MCCARTHY.

—‡—

THERE'S A LOT OF TALK and pictures in the newspapers about small, all metal homes. It seems a fine idea and we'd get us a small, all metal home right away—but, couldn't they shoot through the window? As long as the gangsters and the bandits are prowling around all over the place we'd like our small, all metal home to go a bit further and have small, all metal windows, too.

—‡—

NIX ON THE RIDI, PAGLIACCIO.

I cannot sing the current moans
Nor write the going style;
My eyes are bum, but unbedimmed—
No tear rainbows my smile.

An unimpassioned bumpkin, I;
I have no need to check
The bursting heart's o'er-loaded sigh:
I'm no rejected wreck—

A three-meal-eating, household guy,
With three swell kids on deck;
I've no fear lest my wife two-times—
If I had, I'd break her neck.

I cannot sing the current moans
Nor write the going style;
My eyes are bum, but unbedimmed,
No tear rainbows my style.

MANUFACTURERS' NEWSBOY.

—‡—

"FOOTBALL Season Nears Its Close."—Headline. Oh, has there been a football season this year? Goodness, we didn't hear a thing about it.

R. H. L.

How to Keep Well By Dr. W. A. Evans

To the limit of space questions pertaining to hygiene and prevention of disease will be answered in this column. Personal replies will be made to inquiries, under proper limitations, when return stamped envelope is inclosed. Dr. Evans will not make diagnoses or prescribe for individual disease.

[Copyright: 1932: By The Chicago Tribune.]

METALLIC FOOD POISONING.

DR. B. E. WAGNER offers one explanation of the fact that a group of persons were poisoned by drinking a lemon drink. The liquid had been heated in a gray granite ware vessel in which it had been allowed to stand for several hours. He says the poisoning was due to antimony, one of the ingredients of the enamel. This metal is the basis of tartar emetic, a medicine long in use to induce vomiting in croup and in some other disorders.

Much of the supposed lead poisoning formerly fairly prevalent in the printing trade was due to antimony, an ingredient of printing type. There is no dispute as to the possibilities of harm from antimony. He says that ordinary gray enamel contains 3 per cent and up to 7 per cent of this metal. All metals are in some measure poisonous—some more, some less. Even those that are most necessary for health are poisonous if they get into the tissues in excess.

Another truth is that all metals are dissolved in small part by watery fluids that are kept in contact with them. As a rule a sour fluid dissolves more metal than one that is not sour and a hot fluid more than a cold one. Vinegar, lemon juice, and sour liquids of that family are not to be compared with mineral acids as a solvent of metals, but even these very mild sours are better solvents than plain water.

In this case the large gray enamel vessel was in contact with a warm dilute acid for several hours, and it is probable that in that time enough antimony went into solution to cause poisoning.

Dr. Wagner is authority for the statement that the enamels used in cooking utensils contain no lead, though that metal is still an ingredient of the enamels used in bath tubs, sinks, and bowls. There is no argument against its use for this purpose. There are granite ware enamels that contain no antimony and certain enamels are regarded as acid-proof, but the ordinary garden variety contain antimony and are not acid-proof.

When it comes to household practice there is a difference between theoretic danger and practical danger. If one has a phobia against metals he will be afraid of any food that has been in contact with any metal of any sort, anywhere, at any time. He may even be afraid of foods that have been in contact with glass, since he may hear that in certain very delicate laboratory processes fluids cannot be kept in glass because of the particles of glass that are always found in suspension, and also because of the chemicals in glass that go into solution.

There is academic danger in everything we do, in every contact we make. But there is no reason why we cannot adopt and follow safe practices in the use of metal food utensils, including cans for foods. To be safe, one should not cook foods made sour by vinegar or lemon juice in graniteware or in uncoated metal utensils, and then leave the food or drink in the vessels for several hours. If foods are to be kept it is safer to transfer them rather promptly to glass vessels. This is especially true of some sour stuff. Storing in metal that has been coated with lacquer is safe.

PILES CURABLE.

S. M. writes:

1. What is piles?
2. Is it dangerous?
3. Is it curable?

REPLY.

1. Hemorrhoids.
2. No.
3. Yes.

PLEURISY.

Mrs. G. M. L. writes: 1. What is the meaning of chronic fibrous pleurisy?

2. Is a case of it diagnosed as moderate a serious condition?

3. Is there effective treatment for it and for chronic bronchitis?

4. Does climate affect such conditions?

5. What sort of climate is best for a person so afflicted?

REPLY.

1. Chronic inflammation of the pleura with thickening and with formation of adhesions.

2. Probably not. If it is due to tuberculosis it probably is serious.

3. Climate, good environment, and good care should effect a cure.

4. Yes.

5. A dry, fairly warm one.

WHISKY AND PEP.

S. W. Q. writes: I feel tired most of the time, and have no pep. I have been told I should drink whisky to build myself up. Is this true? I am 37 years old.

REPLY.

Your adviser meant down and not up. To drink whisky for a tired feeling all the time, or for any other craving or feeling of insufficiency, is dangerous.

FRIEND OF THE PEOPLE

Letters to this department must be signed with names and addresses of writers.

LIABILITY FOR INJURIES.

Chicago, Nov. 15.—[Legal Friend of the People.]—Our club maintains a children's playground. The ground is owned by the Chicago board of education, for which we have a permit to use. We wish to inquire if the club officers or individual members are liable in case some child is injured on equipment owned by the club. The club is chartered by the state of Illinois. C. P. M.

No. The mere fact that a person is an officer or member would not render him liable for torts of the corporation or its agents. Some participation in the act complained of must be brought home to him. See 4 Ill. App. 463. Even the club would not be liable without proof of negligence.
TRIBUNE LAW DEPARTMENT.

TEST CASE IN COURT.

Chicago, Nov. 15.—[Legal Friend of the People.]—This is a case where a will was not made, an administrator appointed, and property probated through court. As guardian of my sister's son, a minor, I deposited money belonging to him in a bank that failed. The bank book is stamped "Probate Court." 1. Do I have to pay him in full when he becomes of age? 2. Or must we take the 10 per cent or whatever amount is paid? H. M.

1. No.

2. As we understand it, a test case is being taken to the Illinois Supreme court to determine the question whether such accounts are entitled to priority.
TRIBUNE LAW DEPARTMENT.

NEW PAVING NECESSARY.

Chicago, Nov. 14.—[Friend of the People.]—Can you tell me when 83d street between Burley and Green Bay avenues can be repaired? The street is very rough, breaking springs on automobiles and also throwing wheels out of alignment, making it dangerous for pedestrians. C. H.

Eighty-third street between Burley and Green Bay avenues is an old macadam street paved twenty-five years ago. The remedy for present condition is the construction of a new pavement. Repair work for the season of 1932 will soon be drawing to a close, dependent upon weather conditions.
JOSEPH J. BUTLER,
Superintendent of Streets.

FROM THE TRIBUNE'S COLUMNS

16 YEARS AGO TODAY

NOVEMBER 21, 1916.

LONDON.—The entente allies and their forces in Greece have taken a further step toward control of the government of King Constantine. Reuter's Athens correspondent says that Vice Admiral du Fournet has notified the Austrian, German, Bulgarian, and Turkish ministers to Greece that they must go aboard a steamer which has been placed at their disposal; otherwise they will be taken forcibly. The Daily Mail's Athens correspondent says: "The immediate cause of the expulsion of the ministers was the discovery that the German naval attaché, Baron von Senarclens-Grancy, was engaged in espionage." The American legation, the correspondent adds, has undertaken the protection of the Austrians, Turks, and Bulgars in Greece, while the Spanish legation will take charge of Germany's interests.

LONDON.—A severe Rumanian defeat, which may be a disaster, is indicated by today's German official report. German and Austrian troops are approaching Craiova, the capital of western Wallachia and one of Rumania's largest cities. Two Rumanian armies, of combined strength estimated at more than 100,000 men, are imperiled by this situation. The army at Orsova appears to be cut off, while the army in the Jiul valley is in danger of a flanking attack. Craiova's fall would mean that the Teutons had practically conquered one-third of Wallachia, or some 6,000 square miles of Rumanian soil.

LONDON.—The allied troops have been completely victorious from Cerna to Lake Presba on the Macedonian front, according to official reports issued here and in Paris. The Paris statement says that, following the entry of the French into Monastir, they moved northward and captured Hill 821 and the villages of Kirklina, Karamand, and Orizar. The retreat of the German-Bulgarian forces from Monastir is a debacle, says a dispatch to the Wireless Press from Rome. The entente troops are pursuing the fleeing foe and taking many prisoners as they advance.

BERLIN.—The war office statement dealing with operations on the western front says: "The British artillery fire was in general diminished yesterday. Only along the Ancre, on both sides of the river, was it heavy. Between Serre and Beaucourt and against our positions south of Miraumont attacks were launched which failed with heavy losses to the enemy. The French again attempted to enter St. Pierre Vaast wood from the northwest. They were repulsed, although their attack was made with fresh forces and prepared by strong fire."

CHICAGO.—New interest was lent to the disappearance of Matthew Dick and Paul Martin, two Chicago youths who left Yale university on Nov. 4 with the intention of carving out their own futures without family aid, when messages were received in Chicago that the boys had been found. A message to THE TRIBUNE from Prince Albert, Sask., said: "Matthew Dick and Paul Martin, sons Chicago wealthy men, missing from Yale, found lumber camp north this city."

INDIANAPOLIS.—The National Women's Christian Temperance union, in annual session here, today adopted a resolution commending the 850 daily newspapers and 68 magazines in the country known to refuse liquor advertisements. The delegates pledged themselves and each member of the organization to use influence in every way possible in their respective communities to get newspapers now carrying such advertising matter to drop it at the expiration of present contracts.

HE'S HARD OF HEARING

[Glasgow Evening News.]

VOICE OF THE PEOPLE

Writers should confine themselves to 200 or 300 words. Give full names and addresses. No manuscripts can be returned. Address Voice of the People, The Tribune.

INTEREST ON SAVINGS.

Chicago, Nov. 17.—We are informed that the Chicago clearing house contemplates a reduction from 3 per cent to 2 per cent or 2½ per cent in the savings interest rate paid by Chicago banks. I believe that at this juncture the depositor's side should receive consideration.

Under rules obtaining in the Chicago district a 3 per cent rate on savings does not mean that over a period of six months banks pay at the rate of 3 per cent per annum for the money they have. Penalizing the depositor who withdraws his money between interest dates, Jan. 1 and July 1, result in some periods in reducing actual cost to the banks to approximately 2¼ per cent. Rules covering loss of interest by the depositor when he withdraws his funds during an interest period are much more stringent in Illinois than in many eastern states.

Because of the competitive influence of the Mutual Savings bank rate in the east savings there receive a higher rate than is paid in Chicago.

If savings deposits in Chicago were segregated and invested solely in bonds eligible for the investment of savings in states like New York and Massachusetts, the 3 per cent rate, even in the present depression, could be maintained without loss to the banks. It is the mingling of these funds with the funds derived from commercial deposits, and the employment of same in making commercial loans with attendant losses, and in purchasing commercial paper carrying right now a very low rate of interest, that make a 3 per cent interest rate appear high.

The legislature should recognize and establish the difference between savings deposits and commercial deposits and between the two classes of depositors. Savings depositors as a rule are not financiers nor are they educated in the ways of business. They need and deserve special protection under the law. The uses to which savings can be applied should be prescribed by statute. If in the future we again have a wholesale closing of banks as in the past two years the savings of the people should be exempt from disaster.

Banks should be so geared that they can always welcome the receipt of savings deposits. While selective investments may make this possible in the future, when the principles have been changed, the immediate problem can be solved in other ways than through the reduction of the interest rate. Banks can require that an account shall be of a certain size before any interest is paid. They can limit the amount that can be deposited by an individual in any one bank, establishing $5,000 or some other sum as the maximum. They can still further stiffen the requirements covering the withdrawal of money. Some of these things are undesirable, but all are possible alternatives to an interest rate reduction.

The Chicago savings rates should be nonfluctuating through the years, stabilized at a figure which will give banks a chance for a fair profit most of the time, and which might entail for them a small loss in periods like the present; a loss which could be avoided, however, through change in methods instead of change in rate.

During the thirteen years the writer has lived in Chicago there have been two periods when banks could invest savings funds and obtain an almost fabulous return. Was any thought given to a possible increase in the savings rate? No. Neither should a rate reduction now be considered when "prosperity is just around the corner." Three per cent is a fair all-time rate.

EX-BANKER.

THE LONGEST RIVER.

Springfield, Ill., Nov. 14.—I am writing to call your attention to a serious oversight that is being made in the recent appropriations of both the state and the nation. That is, funds that should have been set aside for the improvement of the navigation up Salt river.

Salt river is the longest river in the western hemisphere. It crosses all the states and runs through all the districts. It has recently undermined great portions of all Republican constituencies. Therefore it is their duty to make this appropriation with the customary economy, which is now so well known because of the purgative thoroughness with which it has evacuated and exudated all public treasuries, whether county, municipal, state or national.

This bill must carry the emergency clause: "This money to be available and expended before the inauguration of 1933."

I do not think Democrats will seriously oppose this appropriation. They are, and always have been, kind at heart. There is no desire to leave unnecessary hardships in the way of those who, sadly unskilled in seamanship, must take passage up Salt river in 1933. Democrats have had past experience in its navigation. They are fully aware that its depths are beset with snags, its rapids choked with drift, and the detours inundated with quicksand.

Will you please call this oversight to the immediate attention of our "lame duck" appropriators at the earliest possible date. H. H. HOLT.

SALARIES.

Chicago, Nov. 14.—In today's CHICAGO TRIBUNE there appeared an interesting chart showing the amount of live stock required to pay the salaries of Washington bureau heads in 1932 as compared with 1920. The prevailing annual salary during that period increased from $5,000 to $8,500 and in 1932 was reduced to $7,792.

THE TRIBUNE might go a step further in championing the people's rights by setting forth just how much live stock would be required to pay high salaried executives, such as Samuel Insull's annual salary of $500,000 or the salaries of railroad executives, which in some cases are as high as $140,000.

In the final analysis these exorbitant salaries are paid by the consuming public—whether in the form of taxes or excessive costs of commodities. If the huge salary paid to Mr. Insull alone were divided into equal allotments of $6,637 [the average salary of bureau heads during the period in question] it would have been distributed among 753 families. Is there any justification for paying one man for the mismanagement of the people's business an annual salary sufficient to maintain 753 families in far more than average comfort? Is this very thing not at the bottom of our difficulties? G. H. H.

THE MEETING AT WASHINGTON.

Chicago, Nov. 15.—Many of us who are not qualified to pass on the problems of state involved in the collection of foreign debts will cull a wholesome lesson from the action of our two Presidents, evidencing their willingness to come together for a friendly chat so soon after the close of the recent vigorous campaign, an incident which at least in one essential respect stamps both men as worthy of the honor conferred upon them by their country and an augury that the form of our policy is moving in the right direction. It is an example that will live and exert an influence on the public and private life of the country. J. J. ODIL.

OUR SECRET AMBITION.

SEE U. S.-BRITISH AMITY STRAINED BY ROW ON DEBTS

Britons Split; Fear or Hope for Default.

[Copyright: 1932: By the New York Times.]

LONDON, Nov. 20.—Great Britain is as much interested in the outcome of Tuesday's conference between President Hoover and Gov. Roosevelt at the White House on the proposed debt moratorium extension as she was a fortnight ago in the presidential election.

From the viewpoint of the debtor states, there is even more at stake now. In the opinion of financial and political authorities of London there is much more involved than whether Britain pays on Dec. 15 or defaults or gets a moratorium from the United States congress. There is even more involved than the general question of debt revision.

Grave Danger Seen.

As these men see it, there is grave danger that both political and economic relations between the United States and Great Britain will be seriously impaired for a long time to come if either government makes a false move in the next critical three weeks. They are frankly anxious lest Britain drift into a default without intending to, and without America really intending to force her into such a catastrophe.

Each government between now and Dec. 15 will wait to see what the other will do in the last minute to avert a crisis. There is no three days' grace period in the provision for payments of war debt installments. This fear of a drift to a default through delay is seriously entertained by the people of Britain.

There is one important difference so far as the procedure in the two capitals is concerned. The United States government cannot grant a postponement of payment without the authority of congress. On the other hand, the British government already has full authority to pay without the consent of parliament.

Congress Versus Commons.

Increasing pressure is being brought to bear on parliament to get the cabinet to reconsider its determination not to default if the United States refuses to grant a delay. So there is a possibility that the situation may develop into a duel between the United States congress and the British house of commons.

In some British quarters there is not a fear but a hope there will be a default. That outcome would please a considerable group of backbench Conservative members of commons. It would also be hailed by an increasing number of manufacturers, merchants, and industrial towns of north England as the best means of escape from a burden which they think has become intolerable and unjustifiable. The question they are asking each other and their representatives in parliament is:

"Would debt repudiation under the present circumstances be any greater blow to the financial integrity of this country than was our abandonment of the gold standard last year?"

Prediction of "Bad Times."

If there is a default, or a forced payment, or even a moratorium grudgingly granted after acrimonious debate in the United States and British legislatures, without subsequent re-examination of the whole debt question, a bad time is predicted for both countries by statesmen and financiers of Great Britain. There would be monetary wars and tariffs wars, they fear. The pound would depreciate still more, they warn, and countries now off the gold standard would rally round Britain in consolidating a sterling bloc against the countries on the gold standard.

DICK TRACY—Panic!

NO SIR, PAT— I CAN'T GET OVER IT. "WOUNDED DETECTIVE SUFFERS RELAPSE-BELIEVE END IS NEAR." HOW DID SUCH A REPORT GET IN THE PAPERS?
21
YEAH, BUT THAT ISN'T THE WORST OF IT, CHIEF— WHAT'S HAPPENED TO TRACY? THE HOSPITAL REPORTS THAT HE DISAPPEARED FROM HIS ROOM!
WHY—HE'S A SICK MAN! HE SHOULDN'T BE OUT OF BED—HE'S— HE'S—
PAT— STEP IN TRACY'S OFFICE AND BRING ME THAT BOX OF CIGARS I LEFT IN THERE.
GREAT SCOTT! COME HERE; CHIEF— LOOK!
?
NOW WHAT?

CYPRUS SUBMITS TO BRITISH RULE BUT EYES COSTS

Little Concerned with Law Reforms.

[Chicago Tribune Press Service.]

NIKOSIA, Cyprus, Nov. 20.—The disillusioned inhabitants of Cyprus, who lost most of their political prerogatives after the unsuccessful revolt of October, 1931, have assumed an attitude of resignation toward the constitution that is now being framed for them in London. Government extravagance constitutes their main grievance.

The island of Cyprus, in the eastern corner of the Mediterranean, is within commuting distance of Kyrenia, Asia Minor, 45 miles to the north. Overnight boats reach Syria and Palestine, a little farther to the east. Most traffic goes to Port Said [Suez], 240 miles to the south. The island of 3,584 square miles supports 348,000 inhabitants: 64,000 Moslems and 276,000 of the Greek orthodox church.

Long Run by Bosses.

The Cypriotes—as the residents are called—by now are accustomed to submission. Cyprus of old was bossed by the Greeks and Phoenicians, then the Turks came along and ran the island. The British took it from the Turks "for administrative purposes" in 1878 and used the world war as an excuse to gobble it without reservation. It was made a crown colony in 1925. Greek and Turkish dialects are spoken, but English is rapidly gaining.

Cypriotes today are concerned more with economics than politics. Prohibition of the Greek flag, censorship of foreign periodicals and suspension of all clubs they bear without protest, but revenue spending, in which they have small voice, is another matter.

The Cypriote has become aware of the increase by leaps in government expenditure today compared with five years ago. He has discovered that much money goes into the pockets of so-called experts in irrigation, mycology, parasitology, entomology and into projects such as forest conservation and experimental farms. Here the Cypriote waxes indignant for he sees what the administrators seem unwilling to see, that a host of luxurious undertakings must be scrapped if the budget is to be balanced.

Revamping Constitution.

Elections to choose members of the island's legislative council were the occasion for unscrupulous agitation of the population by the various native candidates. Britain recognized this as a cause of the revolt last year and abolished the elections and also the legislative council, which had but three native members.

Several Cypriote representatives and the new governor, Sir Reginald Stubbs, are conferring in London with Sir Ronald Storrs, whom Stubbs succeeds, on the constitutional question. Sir Reginald is expected here in December armed with power to establish the changes decided upon.

Cyprus at present is governed by an executive council including four resident British officials and one non-official member. The legislature, which was abolished, included nine British officials of the island and 15 inhabitants. The local members were elective, three reserved to Moslem voters and 12 to those of other faiths.

Hungry School Children Fund

There are 15,000 children who go to public school hungry every morning. A dime a day will furnish a substantial noonday meal for each of them.

I will contribute $....., weekly....., monthly, or the enclosed donation.

Signature.....

Fill out and address to The Hungry Children's Fund, CHICAGO TRIBUNE

HUNGRY PUPILS OPEN A VISITOR'S EYES AND PURSE

Business Man Views the Situation.

"In my day school was never like this," said a business man recently as he stood in the basement lunchroom of a Chicago school and watched white faced boys and girls eating the hearty lunch provided by the hungry school children's fund. He shook his head and went out thoughtfully. Later he walked into a TRIBUNE public service office to leave a donation that would help out that lunchroom.

"You know," he said, "we older folks have been preaching for a long time to the youngsters about what a hard time we used to have when the little red schoolhouse was in its heyday. Maybe we did put up with a few drafts and maybe we didn't have all the advantages of modern buildings, but we always had enough clothes to keep us warm and plenty of food to keep us healthy.

"What the boys and girls I saw this noon know about hard times makes me ashamed to think I ever bragged about the ordeals of my own childhood. I guess I was just a softie and didn't know it. Anyway, it's been a long time since I had any occasion to count the pennies and now that I know where some of them will do the most good here's something to help out that fund to keep half starved kids in school."

Not all the donations to keep the fund operating and feeding thousands of needy children each noon on school days are as readily available for the purpose. Some are apportioned out of the small salaries of stenographers and clerks. Some represent the sacrifice of birthday gifts or part of a payment for minor odd jobs.

Contributions should be addressed to the cashier of THE TRIBUNE, Tribune Tower.

Third Brother Slain by Gangsters in Brooklyn

New York, Nov. 20.—(AP)—Gangsters shot and killed Joe Fabrizzo, 25, in Manhattan last June. They trussed up Andrew Fabrizzo, 24, in a sack and dumped him out of a car dead at Morristown, N. J., last August. They got a third brother tonight. Francis Anthony Fabrizzo, 40, was eating supper when three men called at his Brooklyn flat and said they wanted to see him. Fabrizzo stepped out into the hall. His family heard three shots and ran out to find him dead on the floor.

FIND BODY IN HALLWAY.

The body of an unidentified man, about 55 years old, was found yesterday in a hallway at 640 Madison street, where police believe he died of heart disease.

STORE SAFE YIELDS $1,000.

Two young bandits entered the clothing store of Morris Lieberman, 1231 North Ashland avenue, early yesterday, held up two clerks, forced Lieberman to open his safe and took $1,000.

OLD CHECKER CAB HEADS PLAN NEW TAXI COMPANY

Robert E. McLaughlin, former president of the Checker Taxi company, announced yesterday that he had obtained papers of incorporation for a new taxicab company.

Associated with him are Harry Gordon and Max Raifman, who were lieutenants of McLaughlin in the old Checker company, and Clifford J. Gordon. Their company, the Century Cab company, will have 1,500 cabs on the street by the time the World's Fair opens, their statement asserted. They plan to charge 15 cents for the first one-third mile and 5 cents per third mile thereafter.

These are the same rates now charged by the Public Taxi Service company, which has 22 cabs in operation. The Public company met opposition from the public vehicle license commission, of which Lieut. James Killackey is secretary, in putting its cabs on the street, and was permitted to operate temporarily, until the council acts on an ordinance revising the taxicab regulations of the city, only after Ald. James B. Bowler [36th] and other members of the city council had intervened.

Under the so-called "monopoly ordinance" now in effect, companies or individuals desiring to put new cabs on the street must show that public convenience and necessity require more cabs. Last February a proposal was made, but not passed, in the city council that the number of cabs in Chicago be limited to 5,200.

KILLED IN FALL FROM PORCH.

Ben Filipowski, 56 years old, was killed yesterday when he fell from the porch of his second floor home at 2545 Cornell street.

THANKSGIVING EXCURSIONS
Southeast and Southwest

Round Trip Fares from Chicago to	Good in Coaches Only.	Good in Pullman Space Extra.
Atlanta	$17.00	$19.70
Nashville	10.00	12.42
Birmingham	15.00	18.42
Tampa	26.00	29.58
Miami	30.00	33.81
Little Rock	10.00	23.25
Shreveport	17.50	31.10
San Antonio	25.00	44.00
Houston	22.00	40.10
New Orleans	18.50	23.03

Round Trip Pullman fares reduced 25% for this excursion.
Similar Low Fares to Other Southern Points
Leave Nov. 22, 23
Return Limit Nov. 29
C. & E. I. trains leave Dearborn St. Station
CAEI—LAN—NCASL—CAEI—No. Pac.—T&P
For complete information call
C & EI TRAVEL BUREAU
Room 1106, 112 W. Adams St., Chicago
Phone Webster 4343

WATCH and JEWELRY REPAIRING AT REDUCED PRICES
Main Spring 75c · Unbreakable Crystals 25c
Watch Cleaning $1 · Beads Restrung 50c up
ALL WORK GUARANTEED
HIGHEST CASH PRICES PAID FOR OLD GOLD, silver, platinum, broken jewelry, rings, chains, bracelets, bridgework, crowns.
ART-WATCH JEWELRY CO.
17 N. State St. 17th Floor, Rm. 1710 Stevens Building
35 E. Wacker Dr. 12th Floor, Rm. 1252 Pure Oil Building

Advertise in The Tribune

MARSHALL FIELD & COMPANY

Hints to Hostesses for Thanksgiving

Imported Epicurean Delicacies from the Colonial Food Shop

For appetizers: a complete line of Brand's pastes: lobster, shrimp, prawn, turkey, anchovy, ham, etc. 35c a jar.

Brandied cocktail cherries, 20 oz., $1.50.

Italian antipastos, 2¾ oz., 25c; 4½ oz., 40c; 7 oz., 60c.

Green turtle soup with sherry wine, 27 oz., $2.

Mackerel in white wine, 14 oz., 60c.

The famous Alexis Godillot boneless, skinless sardines, 4¾ oz., 75c.

Jellied chicken breasts, 9½ oz., $1.50.

Spiced artichoke hearts, a supreme meat relish, 8 oz., 60c.

Ugma brand, Alsace-Lorraine strawberries for salads. 23 oz., in jelly, $1.10; in liquor, $1.75.

Romary water salad biscuits, 14 oz., $1.10.

Creme de Marron, cognac flavored, an exquisite topping or stuffing for cakes or pudding, 12 oz., $1.25.

English plum pudding, 2 lbs., $1.25.

Brandied hard sauce, 7 oz., 50c.

Escoffier Melba sauce, 9½ oz., $1.25.

Delicious Java-Mocha coffee, 75c lb.; 2 lbs., $1.45.

And for the late supper snack!

Oxford Brawn, 1 lb., $1.25. Galatine tongue or chicken with ham and truffles, 1 lb., $2.

And, of course, you'll want our Fortnum and Mason Specialties

Out-of-the-ordinary foods which make any party an outstanding success are included in the tempting display of Fortnum and Mason products from England. In Chicago you'll find these specialties at Field's exclusively.

Demonstration by an experienced European Maitre d'Hotel of the Uses of These Delicacies and Also of the Delightful Havana Mora Castle Lobster Dressing Monday and Tuesday in the Food Shop.

Colonial Food Shop, Seventh Floor

MARSHALL FIELD & COMPANY

We've put the Best of Everything into this

EXTRAORDINARY SELLING of HATS

$4

MODERATE PRICE HAT ROOM FIFTH FLOOR ALSO IN EVANSTON

THE IMPORTANT FABRICS
French Bagheera—Fur Felts
Matelasse—Loop Velvet
Imported Soleils Erminettes
Tigheera Satin Metals

THE LEADING STYLES
Sailors Turbans Pill Box
Wind Blown Brims
Fashions for Matrons and Gay Young Things

THE NEW WINTER COLORS
The New High Shades
White and Pastels
Hyacinth, Greens, Beiges,
The Coat and Suit Colors

ALL HEADSIZES INCLUDED

MARSHALL FIELD & COMPANY

Splash in Luxury
OUR BATH SOAP VALUES KEEP YOU IN PLENTY

3 CAKES OF PICCADILLY
35c
Good big cakes in any number of delightful odors and in pastel shades to match your bathroom. Box of 4.

4 IMPORTED LANCHERE
90c
Has all that fragrance and soapiness that makes French soaps famous. Gardenia, Sweet Pea, others. Huge cakes.

6 GIANT AMERICE
$1.90
Loves a tender skin and lathers lavishly. Americe soap makes a bath a luxury. In Cold Cream and Jasmin.

First Floor Also Evanston and Oak Park

"The Pati"— $10
FIELD PEACOCK'S IDEA FOR AN EVENING SANDAL

A tintable Sandal of Crinkle Faille and Satin, with narrow, snug-fitting heels and high arch.

Many other Peacock models. Widths, AAAAA to C. Sizes to ten.

Young Moderns Shoes—Fifth Floor

ALL THIS WEEK

A Celebration to begin our 4th YEAR IN EVANSTON
A Daily Program of events for your entertainment.

Our Oak Park Store Introduces WEST SUBURBAN WEEK
Emphasizing the conveniences of shopping in our Oak Park Store.

Ideas for Your Thanksgiving Dinner.
300 Feature Values for your immediate needs and for practical Christmas Gifts.

EVANSTON STORE Church and Sherman · WEST SUBURBAN STORE Lake and Harlem, Oak Park

By the Largest Maker of Men's Hosiery

COPYRIGHT BY Interwoven

You'll Like

These New Fall Interwoven Socks. They're Pure Wool . . . Lisle Lined . . . All Year Weight . . . the only Wool Sock every man can wear . . . Keep your feet in perfect condition with these Soft . . . Comfortable Wool

Interwoven Socks

Priced as low as 2 pairs $1.00

NO EQUAL FOR WEAR

WHY BE A STAY-AT-HOME?

Just because cold weather is here is no reason why you and your family should stay indoors until spring. Now, more than ever, used car prices make it possible to enjoy comfortable, safe transportation throughout the winter months. Among the hundreds of used cars described in today's Tribune Want Ad Section you can find a car of the make you prefer, offered at the price you want to pay! See them!

The Time Is Right to Look for a Home!

Times were never better for getting full value from dollars invested in a home. Furthermore, you won't need so many dollars. You'll find terms generous and payment plans reasonable. You can prove to yourself quickly that now is the time to buy a home by reading the descriptions in today's Tribune *Real-Estate-For-Sale* want ad columns. The Tribune carried far more *Real Estate For Sale* want advertising during the first 10 months of 1932 than any other Chicago newspaper. You'll be more certain of making a satisfactory selection if you consult the Tribune.

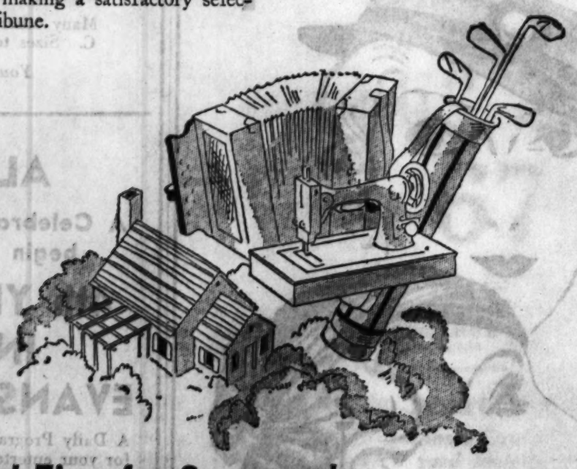

It's Harvest Time for Swappers!

Ever swap? You'll find plenty of chances to do so if you'll glance over the offers in the *Barter and Exchange* column of today's Tribune Want Ad Section. Persons who want autos, real estate, apartment rent, sewing machines, musical instruments, clothing, and many other articles, offer in exchange a wide variety of other useful things. Glance through these offers. You may be able to get one or more articles you want simply by trading something you no longer want.

Need Extra Cash for an Emergency?

When the unexpected happens, the quickest way to get ready money is to consult the *Personal Loans* want ad column in the Tribune. Here you'll find the names of reliable firms that specialize in small loans. If you need such assistance, glance through the *Personal Loans* column in today's Tribune for the place you can get it.

It's Easy to Find an Apartment!

There's no need to search a week or more for a suitable apartment. The job can be done in *one day* with the help of the Tribune! The Tribune during the first ten months of the year carried more rental want advertising than any other Chicago newspaper. With more attractive apartments in all rental ranges to select from, you can make your choice quickly, and with greater satisfaction. If you expect to move, look for your apartment in today's Tribune.

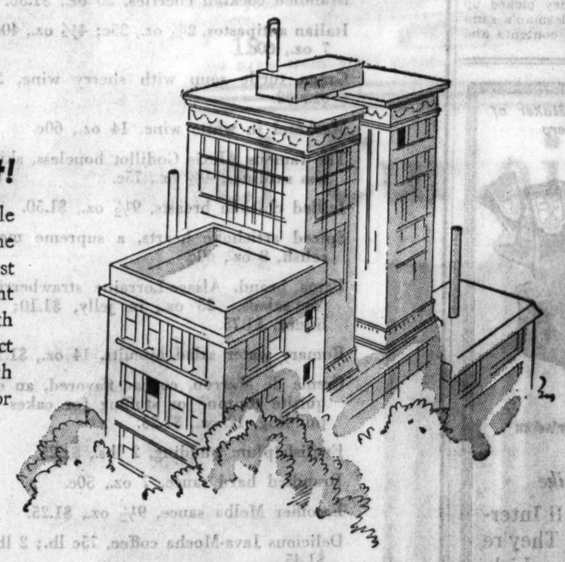

Rooms! Rooms! Rooms!

Rooms on the north side, the south side, the west side . . . rooms that overlook the lake . . . rooms along the I. C. . . . rooms near the parks . . . rooms in private homes . . . single rooms . . . double rooms . . . suites . . . rooms that appeal to men . . . rooms that please women . . . rooms for everybody. If you are looking for a room, be sure to see those described in today's Tribune Want Ad Section!

RUMANIA TAXES BREAD AS FARM AID; POOR SUFFER

Only Taxeaters Benefit from Scheme.

[Chicago Tribune Press Service.]

BUCHAREST, Nov. 20.—The government of Rumania has concluded that no man made law, no matter how ingenious, can keep up the prices of grain. The Rumanians, in a desperate effort to help the farmers, who form 85 per cent of their population, have tried just about all the ways and means so far devised by man, including a tax on bread. All have failed.

They tried to copy the United States farm board. A bill was pushed through parliament providing for the establishment of a "national grain marketing board," modeled after the American organization. The ministry of finance was ordered to put at the disposal of the board a working fund of $2,400,000 annually. Rumor has it that the finance minister learned of the plight of the United States farm bord. Anyway, the necessary operating fund was never forthcoming, and the "national grain marketing board" passed away unnoticed and unmourned.

Bonus Fails.

Previously the government had attempted to pay a bonus to wheat growers out of the funds provided by the bread tax, one of the most despised taxes in this tax ridden country. The tax continues, but the farmers have not benefited much from it and it has added a heavy burden on the shoulders of the poor.

Not one loaf of bread, white or black, can be sold in Rumania without a government stamp on its crust. The bread tax was fastened on the people by the Jorga-Argetoianu government, effective July 23, 1931. On every two pound loaf of dark bread a stamp of one lei [two-thirds of a cent] had to be affixed. For white bread the tax amounted to 1.50 lei [one cent] for a two pound loaf.

The bread tax was supposed to supply funds to pay grain dealers a premium of $6 a metric ton on exported wheat and $8 a metric ton on exported flour. The farmer was to benefit by the higher price which the grain exporters would be able to pay him.

Premium Stops; Tax Goes On.

In October, 1931, however, the government ceased to pay premiums on grain exports. The hated bread tax continued, some $240,000 a month coming into the national treasury from this source. But the government would not admit defeat. Instead of receiving money, the wheat exporters were given "payment orders" and today the government owes them more than $3,600,000.

The exporters, of course, had offered the peasants higher prices only on the strength of the premiums and failing to receive these, they have been unable to meet their payments to the farmers, who, in the end, are the principal sufferers.

Meantime, the price of bread in Rumania continues to rise due in part to one of the worst grain crops since the war. The government has also passed a bill establishing an import tax of $25 a ton on wheat and rye and $37.50 a ton on wheat and rye flour. This action is defended on the ground that importing wheat or flour would affect adversely the country's trade balance. Another bill has been introduced in parliament compelling the public to observe two wheatless days a week.

As a result of these measures bread prices have jumped up two-thirds of a cent a loaf. Thus with the increase due to the bread tax, bread is almost twice as expensive as it used to be. For families whose wage earners average only $25 to $40 a month and consume at least a loaf and a half or two loaves of bread a day, the increase is considered a real hardship.

LOVELIEST EYES

The winning eyes in a recent Paris contest in which faces of girl contestants were covered.
[Associated Press Photo.]

CHILEAN OPERA GIRLS WIN EIGHT HOUR SINGING DAY

[Chicago Tribune Press Service.]

SANTIAGO, Chile, Nov. 20.—The ludicrous side of advanced social legislation in South America was exemplified in a recent lawsuit in the Chilean courts. The labor code here demands that an employé, manual or "white collar," must work eight hours a day and stipulates that if there is any attempt on the employer's part to reduce the time he shall be held to have dismissed the worker and be liable for indemnities.

Fourteen opera girl singers brought a suit against their impresarios under this law. They were entitled, they said, to sing eight hours a day.

In rebutting the claim the impresarios stated that the girls could not be allowed to sing for eight hours, because some of them had poor voices and were howled down every time they appeared on the stage. The judge, adhering to the letter of the law, held that the girls should sing eight hours a day, but as the defendants had complained of the quality of their service, which was equivalent to dismissal, he awarded compensation to the singers in accordance with the indemnity clause of the labor code—a month's salary for every year of service.

Wheat 25 Cts. a Bushel; Canadian Farmers Strike

VANCOUVER, B. C., Nov. 20.—(AP)—Unwilling to dispose of their wheat at prices which bring them only about 25 cents per bushel, prairie wheat farmers were reported to have gone "on strike" today, holding their stocks for higher prices.

EASIEST WAY TO BREAK UP COLDS

Feel Like a New Person Almost Before You Know It

If you want quick relief from a cold, go back to first principles and use something you *know* does the business—don't start "trying" a lot of fancy ideas or remedies.

Get Hill's Cascara Quinine. A scientific formula made to do ONE THING WELL: *to knock a cold in a fifty*, not to cure a hundred different things.

Take two tablets every three hours. Drink lots of water between times—that's all. Soon those mean, aching pains in head and body begin to go; the cold breaks up, poisons leave your system and you feel like a new person.

If it doesn't do that, your money back. Get a box now for a few cents. You'll be surprised at the speed with which it works.

HILL'S Cascara Quinine Compound

"Little Women"!

Here Are Dresses for You!

If you're five feet or under—if when you try on an average dress the sleeves are too long, the shoulders are too broad, and the skirt is the wrong length—if you're always having to pay for alterations—you should wear our "Little Women's" frocks in

Sizes 16½ to 24½

at $12.95

Ruff Silk Crepes!
Sheer Woolens!
Lovely Sheers!

Davis—Fourth Floor—South—Quality at Low Prices.

THE DAVIS COMPANY
State, Jackson, Van Buren *Telephone Wabash 9800*
The Store of Service, Quality and Low Price

Toys! Fun! For Boys! For Girls! at Davis!

Sale! 7,200 Pairs of Finer Silk Hosiery for Gifts

Mail and Phone Orders Taken—Call Wabash 9800

- *Sheer Chiffon!*
- *Silk Midweight!*
- *All with Picot Tops!*
- *All Full-Fashioned!*
- *All Perfect Quality!*

49c Pr.

A brand of hosiery that's famous in Chicago! "Davis Special"! Known for its durability! Preferred for its beauty! It will make the Christmas present you can give with assurance . . . and consider how inexpensive it will be!

THE DAVIS STORE—FIRST FLOOR—NORTH.
—Quality at Low Prices.

178 Room Size Orientals All at New Low Prices

One Lot of 54 Former $197 Oriental Chinese Rugs, Each

$159

Here is an opportunity to buy hand-woven Oriental rugs at a price that is greatly reduced from our former prices. Those who have always wanted Oriental rugs should buy them today while such a low price is in force. Colors suitable for living rooms, dining rooms, or sleeping rooms.

40 Rugs, Former $29.50 Scatter Size Orientals (average size 3x6), in mulberry, rose and blue colors. Each.. **$19.75**

50 Former $39.50 Scatter Size Lilahans (average size 3x5 feet), in rich mulberry, rose. Each **$29.75**

We List Below a Few More of the Many Extraordinary Values Offered Today!

Terms May Be Arranged

5x8-Foot Lilahan Rugs, Priced at Only . . . $49.50
4x7-Foot Chinese Rugs, Very Special at . . . $29.50
6x9-Foot Chinese Rugs, Low Priced Today, $89.00
2.6x11.3 Oriental Runners, Now at Only . $19.75
6x10-Foot Sarouk Rugs, a Rare Value at $169.00

8x10 Chinese Rugs . . . $129.00	*8x11 Lilahan Rugs $169.00*
7.6x10.6 Arak Rugs $89.00	*8.9x11.9 India Rugs . . $169.00*
8x10 Chinese Rugs $89.00	*10x13 Arak Rugs $197.00*
9x12 Chinese Rugs $89.00	*11.2x14.8 Chinese $197.00*
8.6x11 Ispahan Rugs . $169.00	*11x11.6 Chinese $169.00*
8.6x12.2 Lilahans $169.00	*7.1x11.7 Ghorevan $69.50*

DAVIS—SIXTH FLOOR—SOUTH.

A Two-Block-Long Ride On a Real Train—Right Through Toyland! . . .

Get a Surprise Package for 25c—then, all aboard! The Santa Claus Express! Into the Cave of the Brownies . . . through the Undersea Tunnel . . . loads of fun . . . thousands of toys . . . it's great!

A New Roll-Top Desk!

With a Blackboard!

$8.85

With the Chair to Match!

The blackboard slips into the back of the desk when not in use. Hardwood oak finished desk with lots of drawers. It's a dandy—you'll love it!

"Gabby Goose"

A pull toy that's the most colorful old goose you ever saw. Her neck comes out to a terrific length and she squawks gleefully. **$1**

"TOODLES"

Marvelously Life-like Baby Doll. You can make it lie in its crib with wide-open eyes . . . or with a gentle turn of its head it will go to sleep. AND you can bathe its body and little legs and arms with real soap and water.

$1.95 to $4.95

Layettes for "Toodles" $1.95 to $2.95

Make Your Own Toys!

—With a "Kaster Kit" Complete

$4.95

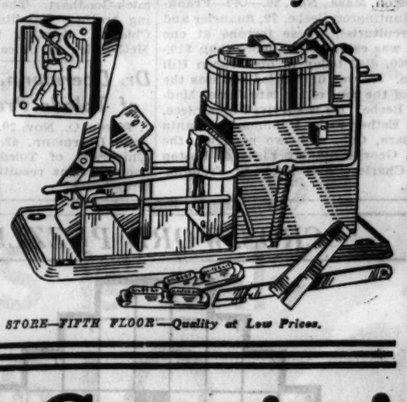

An electrical heating apparatus in which you melt lead . . . then pour the lead into molds in the form of soldiers . . . and presto, you've made your own toy soldiers.

Electric Cord and Plug..... **19c**

THE DAVIS STORE—FIFTH FLOOR—Quality at Low Prices.

Sale! 45 In. Marquisette Panel Curtains!

Choice of Six Attractive Patterns

79c Ea.

Rayon and Cotton
All Cotton
All Rayon

A big special purchase brings these beautiful panels at this almost unbelievable low price. These panels are made from 50 in. material with 3 in. hem at bottom, 1 in. hem on each side, 3 colors; suntan, ecru, natural.

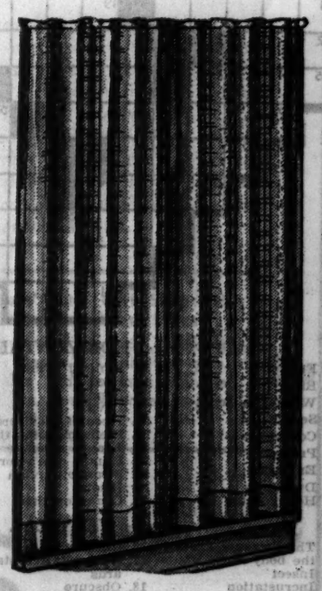

THE DAVIS STORE—SIXTH FLOOR—NORTH.

We Didn't Think It Possible

"Stehli" Silks

Satin Crepes
Flat Crepes
Canton Crepes
Rough Weaves
Pure Dye Chiffons

67c Yd.

Just imagine buying the nationally famous "Stehli" silks at a price like this; and in the smartest fall and winter colors, too. Selling starts at 9 A. M. today.

DAVIS—SECOND FLOOR—SOUTH.

Remnants Smart Woolens
Crepes, Tweeds, Suitings, Coatings, Challis.
1 and 5 yard lengths
19c to $1.95 Yd.
THE DAVIS STORE—SECOND FLOOR—SOUTH.

For That Smart Thanksgiving Table

Hand Made Lace Cloths

Size 72x90 In. **$2.65 Ea.**

To lend that finishing touch of elegance to the table on Thanksgiving day, select one of these beautiful hand made imported Lace Cloths. They're beautiful and way underpriced at only $2.65.

THE DAVIS STORE—SECOND FLOOR—SOUTH.

THE DAVIS COMPANY

State, Jackson, Van Buren *The Store of Service, Quality and Low Prices* *Telephone: Wabash 9800*

MACIA LEADING IN FIRST CATALAN SELF-RULE VOTE

President's Party Slated to Retain Power.

[Chicago Tribune Press Service.]

BARCELONA, Spain, Nov. 20.—While no official results have been issued, all available reports indicate that President Francisco Macia and the Catalan party of the left won a majority of the 85 deputies in parliament in the elections today.

Despite the enthusiasm aroused by the first election of parliament since the Spanish republic restored the autonomy for which Catalonia has been fighting ceaselessly for two centuries, the polling took place without a single disturbance.

Col. Macia's party claims 65,000 votes in Barcelona, which is slightly more than 50 per cent of their poll in the elections to the national parliament June 19, 1931. The party is understood to be leading in all the other four districts except Tarragona, where the outcome is doubtful.

The Regionalist party of Francisco Cambo and the Radical Republicans of Alejandro Lerroux trailed the Macia organization, with the former apparently registering considerable gains. The out and out separatists and communists fared badly.

Fate of Rich Duke in Balance.

[Chicago Tribune Press Service.]

MADRID, Spain, Nov. 20—Whether the duke of Alba, probably the wealthiest of Spain's former grandees, will be imprisoned when he arrives in Madrid tomorrow may depend on the protests of republican intellectuals in his favor.

The duke is expected from Paris in response to a government order requiring his presence in Madrid within 10 days from Nov. 11 to be "heard in the inquiry being carried out concerning the committing of acts and aggressions against the republic."

The intellectual elements cite the duke's well known liberalism and notable work for Spanish cultural bodies as reasons for tolerating him.

The duke of Miranda, high chamberlain of the royal households, and Vicomte Florestan Aguilar, former King Alfonso's dentist, are among 27 other monarchists supposed to appear in Madrid before midnight tomorrow.

JAMES ABBOTT, OLD TIME COURT REPORTER, DIES

James Abbott, old time court reporter, died yesterday of heart disease at his home, 3173 Hudson avenue. He was 78 years old.

Mr. Abbott was born in New York City and came to the middle west after his graduation from Yale in 1873. He returned for class reunions, having been present at all save the last two. He took up court reporting after studying law and reported the campaign tour of President Roosevelt in 1913. His wife died in 1908 and he is survived by a brother, Herman R. Abbott, 6930 Stewart avenue, and by one daughter, Mrs. W. L. Pattison, 419 Belmont avenue.

Funeral services will be held at 1:30 p. m. tomorrow at the chapel at 2701 North Clark street.

F.H. Beebe, Financier, Once Worth 10 Million, Dies

Boston, Mass., Nov. 20.—(AP)—Franklin Huntington Beebe, 79, financier and arborculturist, whose fortune at one time was estimated at more than $10,000,000, died today in his Beacon Hill home. He was unmarried and was the last of the sons of the late James Madison Beebe. He is survived by a niece, Mrs. Esther Fiske Hammond of Santa Barbara, Cal., and two nephews, the Rev. George Stanley Fiske of Boston and Charles Philip Beebe of Framingham.

LITTLE ORPHAN ANNIE: Good Business

HAROLD TEEN—LILLUMS PUTS A BEE IN THE BONNET

MRS. M'C. GOODHART DIES IN MARYLAND; LED IN WASHINGTON

Washington, D. C., Nov. 20.—[Special.]—Mrs. Henrietta L. McCormick-Goodhart, widow of the late Frederick E. McCormick-Goodhart, died early today at her Maryland residence a few miles outside of Washington. She was in her 76th year.

The funeral will be held at St. Paul's church, Rock Creek cemetery, Washington, at 11:30 a. m. Wednesday. Interment will be in Rock Creek cemetery, where her husband, who died in 1924, is buried.

Mrs. McCormick-Goodhart was born in Rockbridge county, Va., the daughter of Leander J. McCormick, and Henrietta Hamilton. In her childhood she was taken to Chicago. There her father was for many years manager of the McCormick Harvester works. She was married in Chicago in 1883 and lived in that city until 1896. Then she and her husband removed to England, residing in London and in Kent county.

In 1920 Mr. and Mrs. McCormick-Goodhart returned to the United States and took up their residence in Maryland, participating prominently in the social affairs of the capital. After the death of her husband Mrs. McCormick-Goodhart resumed American citizenship.

Mrs. McCormick-Goodhart is survived by two sons, Leander, who is commercial secretary of the British embassy, and F. Hamilton McCormick-Goodhart. There is one surviving brother, Hamilton McCormick of Chicago. Another brother, R. Hall McCormick of Chicago, died in 1917.

Dr. Doermann, University of Toledo President, Dies

Toledo, O., Nov. 20.—(AP)—Dr. Henry John Doermann, 42, president of the University of Toledo, died today of complications resulting from a septic sore throat.

CROSSWORD PUZZLE

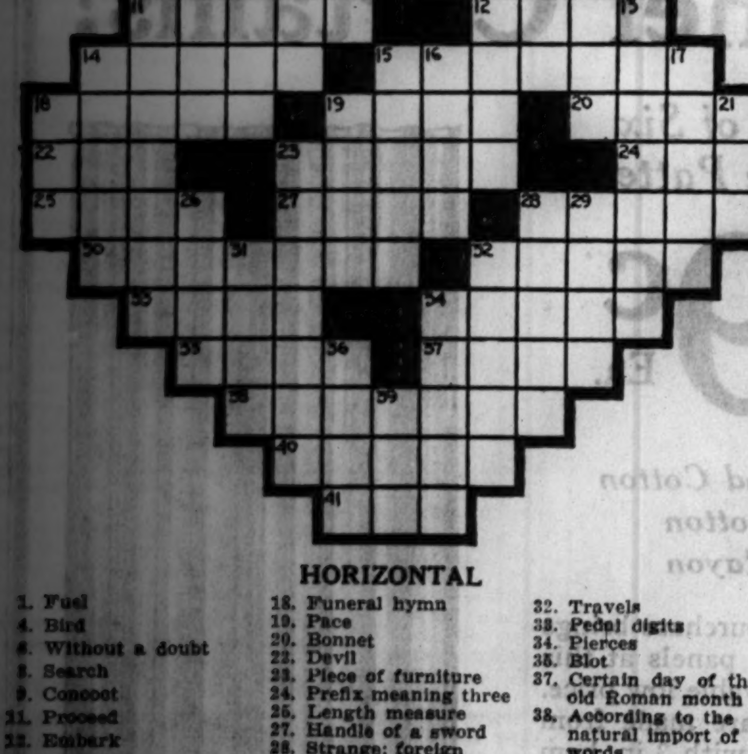

HORIZONTAL

1. Fuel
4. Bird
6. Without a doubt
8. Search
9. Concoct
11. Proceed
12. Embark
14. Dwelling
15. Heavy eater
18. Funeral hymn
19. Pace
20. Bonnet
22. Devil
23. Piece of furniture
24. Prefix meaning three
25. Length measure
27. Handle of a sword
28. Strange; foreign [Scot.]
30. Come together
32. Travels
33. Pedal digits
34. Pierces
35. Blot
37. Certain day of the old Roman month
38. According to the natural import of words
40. Ill-natured
41. Insurance [abbr.]

VERTICAL

1. The measure around the body
2. Insect
3. Incrustation
4. Inclosure
5. Rough with hair
6. Utter an oath
7. Tidy
8. Depend
10. Accompanying
11. One who frustrates a scheme
13. Burglars
14. Ape
15. Triangular portion of the end of a building
16. Cheerful tune
17. Authoritative standards
18. Obscure
19. Profit
21. Acted
23. Founder of the Greek drama
26. Sufficient [poetic]
28. Parchment for book covers
29. Regrets
31. To hide
32. Right now
34. Females
36. Toilet case
39. Sea eagle

SATURDAY'S PUZZLE SOLVED

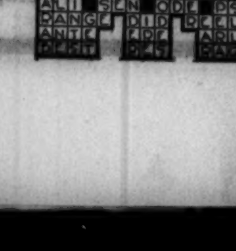

TODAY'S RADIO BROADCASTS

7 A. M.
W-G-N—"Good Morning."
WMAQ—Happy Jack.
WAAF—Breakfast Express.
WGES—Musical Speedway.
WCFL—Morning Shuffle.
KYW—Musical Clock.

7:30 A. M.
WCFL—Cheerio.
WIBO—Melodies.
WJJD—Happy-Go-Lucky Time.
WMAQ—Pepper Pot.

8 A. M.
WLS—Gene and Glenn.
WCFL—Aeroplane club.

8:30 A. M.
W-G-N—"Good Morning" musical.
WBBM—"Modern Living."
WMAQ—Vic and Sade.
WGES—Bohemian melodies.
WIBO—Varieties.

9 A. M.
W-G-N—Weather report; Charlie White's Gym of the Air.
WAAF—Sing and Sweep.
WCFL—German program.
WMAQ—Jack and Jill.
WBBM—J. Wilson Doty and Val Shermann.

9:15 A. M.
W-G-N—Clara, Lu 'n' Em.
WMAQ—Neysa.
KYW—Breen and De Rose
WLS—Mac and Bob.

9:30 A. M.
W-G-N—Board of Trade markets.
WLS—The Arkansas Woodchopper.
KYW—U. S. Navy band.
WCFL—Highlights of Music.

9:35 A. M.
W-G-N—Top o' the Morning.

9:45 A. M.
W-G-N—"Leonard Salvo's Mail Box."
WIBO—You and Your Clothes.
WLS—Ralph and Bob.

10 A. M.
W-G-N—Irene Wicker, songs.
WJJD—Musical.
WMAQ—Melody Three.

10:15 A. M.
W-G-N—Melody Favorites—organ.
WENR—Elsie Mae Gordon.
KYW—Radio Household Institute.

10:25 P. M.
W-G-N—Board of Trade market reports.

10:30 A. M.
W-G-N—Digest of the News.
WAAF—Effie Marine Harvey.
WMBI—Devotions.
WJJD—Allegheny Moonshiners.
WENR—In College Inn
WMAQ—Sonata recital.

10:45 A. M.
W-G-N—Grand Old Hymns.
KYW—Sonata recital.
WIBO—In a Persian Garden.
WENR—Singing Strings.
WBBM—School of Cookery.

11 A. M.
W-G-N—Hank Harrington.
WMAQ—Spanish Lessons.
WJJD—Frankie Marvin.
KYW—Morning Melodians.

11:30 A. M.
W-G-N—Board of Trade reports.
KYW—National Farm and Home.
WIBO—Peter Pan.
WMAQ—On Wings of Song.

11:35 A. M.
W-G-N—Painted Dreams.

11:45 A. M.
WLS—Markets: Harry Steele.
WJJD—Sunshine for Shut-ins.

11:50 A. M.
W-G-N—Music Weavers' Trio.

NOON.
W-G-N—Mid-day service; Dr. Peter Peterson.
WMAQ—Red Nichol's orchestra.
WLS—Maple City Four.
WBBM—George Hall's orchestra.

12:30 P. M.
W-G-N—Atlantic musical.
WIBO—Reading Room.
WJJD—Farmer Rusk.

1 P. M.
W-G-N—Allan Grant, pianist.
KYW—Dan Russo's orchestra.
WLS—Slim and Spud.

1:15 P. M.
W-G-N—Palmer House ensemble.
WBBM—Sylvia Sapira.
WMAQ—Dave Rose.

1:30 P. M.
WMAQ—Public School talk.
WAAF—Pianoesque.
WBBM—School of the Air.

1:45 P. M.
W-G-N—Lawrence Salerno, songs.
KYW—Godfrey Ludlow.
WIBO—The Reporter.
WLS—Song Portraits.

2 P. M.
W-G-N—Palmer House ensemble.
WLS—Betty and Bob.
WIBO—Radio Gossip club.

2:10 P. M.
W-G-N—Evelyn Renee, songs.

2:15 P. M.
WMAQ—U. S. Marine band.
WLS—Martha Crane.
WBBM—Columbia Salon orchestra.

2:20 P. M.
W-G-N—Palmer House ensemble.

2:30 P. M.
W-G-N—June Baker, household talk.
KYW—Women's radio review.
WAAF—Contract bridge.
WBBM—Espino and Salerno.

2:45 P. M.
WCFL—Ilka Diehl.
WJJD—Mid-afternoon dance program.
WLS—Rangers and John Brown.
WBBM—Brooks and Ross.

3 P. M.
W-G-N—Betty Morris, songs.
WMAQ—Guild Play—Richard III.
WLS—Book Shop.
WBBM—Frank Westphal's orchestra.
WMBI—Bible school.

3:15 P. M.
KYW—Dr. Herman Bundesen.
WAAF—A Mood in Blue.

3:20 P. M.
W-G-N—Lord Peel—"To a Friend." [Also WBBM].

3:30 P. M.
WJJD—Indian Princess.
KYW—The Two Doctors.

3:40 P. M.
W-G-N—Columbia artists' recital.
WBBM—Mrs. Edward Snodgrass.

3:45 P. M.
WJJD—Bridge lessons.
WAAF—Ray Waldron's sports.
WENR—Lady Next Door.

4 P. M.
W-G-N—Arthur Oberg, tenor.
WENR—Mary Steele.
WIBO—Nick Nicholes.
WBBM—Gene and Charlie.

4:15 P. M.
W-G-N—Rondoliers string trio.
WENR—The Caravan.
WIBO—Sis Gleason.

4:30 P. M.
W-G-N—Dick Hayes, baritone.
WENR—Old Pappy.
WMAQ—Flying Family.

4:45 P. M.
W-G-N—Jane Carpenter, piano.
WIBO—Dusk Dreams.

Today's Features

1:15 p. m.—WBBM. Sylvia Sapira, pianist, in first of a series of broadcasts presenting Bach's "Well Tempered Clavichord."

4:45 p. m.—WCFL. Donald Meek of "Of Thee I Sing," guest star on first "Parade of Stars."

7:30 p. m.—WMAQ. Share the Work Movement banquet brings as speakers Walter C. Teagle and Alfred E. Sloan. The Share the Work Movement is designed to promote wider distribution of the nation's pay rolls.

7:45 p. m.—W-G-N. Dr. Fu Manchu. Tonight the fiendish doctor cures a victim and completes a diabolical plot.

8:30 p. m.—W-G-N. Mystery in Paris. The Latin quarter and a waxworks museum figure in the trail of The Octopus.

9:30 p. m.—WENR. National Radio Forum presents James M. Beck, whose subject is "Volstead Act Revision."

10:15 p. m.—WENR. National Light Opera company presents "Nell Gwynne."

CHICAGO WAVE LENGTHS.

	Meters.	Kilos.		Meters.	Kilos.
W-G-N	416.4	720	WAAF	325.9	920
WIBO	535.4	560	WCFL	309.1	970
WPCC	535.4	560	KYW	293.9	1020
WMAQ	447.5	670	WMBI	277.6	1080
WBBM	389.4	770	WGES	220.4	1360
WENR	344.6	870	WJJD	265.3	1130
WLS	344.6	870			

WCFL—Parade of Stars.
WENR—Slow River.
WBBM—Grandpa Burton.

5 P. M.
W-G-N—The Devil Bird.
WBBM—Captain Jack.
KYW—Mel Stitzel.
WCFL—Peter Pan.

5:15 P. M.
W-G-N—Concert orchestra.
WMAQ—Spellbinder.
WJJD—Pied Piper.
KYW—Penrod and Sam.
WBBM—Tarzan of the Apes.

5:30 P. M.
W-G-N—The Singing Lady.
WBBM—Skippy.
WMAQ—Drifting and Dreaming.

5:45 P. M.
W-G-N—Little Orphan Annie.
WMAQ—Dance Masters.
WIBO—Windy and Sven.
WBBM—Lone Wolf Tribe.

6 P. M.
W-G-N—Time signal; dinner music.
WIBO—German program.
WMAQ—Emily Post and Heywood Broun.
WENR—What's the News?
WBBM—Schlagenhouer's Party.

6:15 P. M.
W-G-N—The Secret Three.
WMAQ—Raymond Knight sketch.
WGES—Cecil and Sally.

6:30 P. M.
W-G-N—Tom, Dick and Harry.
KYW—Three Strings.
WCFL—Joe Ehlrich's orchestra.
WMAQ—Billy Jones and Ernie Hare.
WENR—Otto Fassell, tenor.
WIBO—News and sports.

6:45 P. M.
W-G-N—Bridge Club of the Air.
WMAQ—Johnny Hart.
WENR—The Goldbergs.
WIBO—Sports program.

7 P. M.
W-G-N—Whispering Jack Smith and the Humming Birds.
WIBO—Chauncey Parsons.
WJJD—Half Pint Jaxon.
WGES—Slovak hour.
WLS—Gus Van and Pickens Sisters.
WMAQ—Mr. Twister.

7:15 P. M.
W-G-N—Singin' Sam.
WBBM—Band of Distinction.
WCFL—Harry Scheck.

7:30 P. M.
W-G-N—Kate Smith, songs.
KYW—Dr. Herman Bundesen.
WMAQ—Share the Work Movement.

7:45 P. M.
W-G-N—Dr. Fu Manchu, mystery drama.
WLS—Pat Barnes.
WIBO—Golden Voice.
KYW—Chandu, the Magician.
WBBM—Fun Fest.

8 P. M.
KYW—Lew Diamond's orchestra.
WIBO—Aeolian quartet.
WBBM—Themes in Tempo.
WMAQ—The Gypsies.
WLS—Minstrel show.

8:15 P. M.
W-G-N—The Four Mills Brothers.
WCFL—Night Court.

8:30 P. M.
W-G-N—Evening in Paris Mystery.
KYW—The Boys.
WBBM—Drama.
WMAQ—Paul Whiteman's orchestra; Virginia Rea and Frank Munn.

9 P. M.
W-G-N—Ruth Etting, songs.
WMAQ—The Country Doctor.
KYW—Mark Fisher's orchestra.
WENR—Morgan Eastman orchestra.

9:15 P. M.
W-G-N—Easy Aces, bridge sketch.
WCFL—Armour Glee club.

9:30 P. M.
W-G-N—Tomorrow's Tribune.
WENR—National Radio Forum, James M. Beck.
WIBO—Betty and Jean.

9:40 P. M.
W-G-N—Headlines of Other Days.

9:45 P. M.
W-G-N—Around the World, sketch.
WBBM—Myrt and Marge.
WMAQ—Mildred Bailey.

10 P. M.
W-G-N—Time signal; Minstrel Show.
WMAQ and WENR—Amos and Andy.
WIBO—Sparkling Melodies.

10:15 P. M.
WMAQ—Dan and Sylvia.
WENR—Opera, "Nell Gwynne."
WIBO—Radio Dan.

10:28 P. M.
W-G-N—Weather forecast; time signal.

10:30 P. M.
W-G-N—Guy Lombardo's orchestra.
WENR—Maurie Sherman's orchestra.
WIBO—Organ.
WCFL—Irish melodies.

11 P. M.
W-G-N—Hal Kemp's orchestra.
WCFL—The Polyphonians.
WENR—Earl Hines orchestra.
WMAQ—Jack Denny's orchestra.

11:15 P. M.
W-G-N—Maisonette Russe.
WCFL—Walter Steindel.

11:30 P. M.
W-G-N—Hal Kemp's orchestra.
KYW—Lew Diamond's orchestra.
WMAQ—Al Handler's orchestra.
WENR—Anson Weeks' orchestra.

11:45 P. M.
W-G-N—Clyde McCoy's orchestra.
WCFL—A Bit of Moscow.

MIDNIGHT.
W-G-N—Hal Kemp's orchestra.
WMAQ—Earl Hines' orchestra.
WENR—Maurie Sherman's orchestra.
WBBM—Eddie South's orchestra.

12:30 A. M.
W-G-N—Clyde McCoy's orchestra.
WMAQ—Al Handler's orchestra.
WBBM—Jack Russell's orchestra.

DELMAR W. CALL, MANUFACTURER, IS DEAD AT 62

Battle Creek, Mich., Nov. 20.—[Special.]—Delmar W. Call, 62, prominent manufacturer, died tonight at the Battle Creek sanitarium, following a short illness. He was taken ill at Cleveland while on a visit to his mother, Mrs. A. W. Call, coming here for treatment.

Mr. Call, whose home was at Los Gatos, Cal., was president of the Allis Chalmers company; of Hale & Kilburn, and an official of the National Malleable company and American Steel foundries.

He is survived by his widow and one son. The body will be taken to Ashtabula, O., for burial.

FREDERIC SHIPP, WORLD LEADER IN Y. M. C. A., DIES

Frederic Burton Shipp, 64 years old of Pittsburgh, an international leader of the Young Men's Christian association, died yesterday in St. Luke's hospital following an operation for an abdominal ailment.

Mr. Shipp served as treasurer of the Y. M. C. A. in France during 1917 and 1918. In the Spanish-American war he also organized and directed "Y" work, and was instrumental in establishing the organization in Mexico in 1901.

Born in Norfolk county, England, Mr. Shipp came to North America in his youth and was educated in Canada. Surviving him are his widow, Lotta; a daughter, Mrs. Harold D. Krafft of Washington, D. C., and a son, Harold H. Shipp of Pittsburgh.

H. J. Stadelman, 74, Dies; Marshall Field Veteran

Harry J. Stadelman, 74 years old, former traffic manager for Marshall Field & Co., died yesterday at his home in Jersey City, N. J., it was learned here last night. Mr. Stadelman, who retired in 1926, had been ill for several years. He had been associated with Marshall Field & Co. for fifty-three years at the time of his retirement and was widely known as an expert on transportation. Surviving him are a son, Harry J. Stadelman Jr., and two daughters, Mrs. Bertha V. Nahn and Mrs. John H. Van Gelder.

Hold Services Tomorrow for Mrs. Alice Slattery

Funeral services for Mrs. Alice Beever Slattery, 1522 Farwell avenue, wife of James M. Slattery, an attorney, will be held tomorrow at 10:30 a. m. at St. Jerome's Roman Catholic church. Burial will be in Calvary cemetery. Mrs. Slattery, who was born in Manchester, England, had been a resident of Rogers Park for 24 years. She died Saturday evening following a brief illness. Besides her husband, she leaves ten children.

Mrs. Mary Ford, Mother of Mrs. E. R. Litsinger, Dies

Mrs. Mary Ford, 77 years old, mother of Mrs. Edward R. Litsinger and Countess Carlo Fillipini, died suddenly last night in Los Angeles, according to telegraphic advices received here. A heart attack, resulting from Mrs. Ford's hurried trip to the west coast from Palm Beach, Fla., to attend the funeral of her son, John Wilkes Ford Jr., caused her death, physicians said. Mrs. Ford's home was at Santa Monica. Another son, Edward, survives.

DEATH NOTICES

In Memoriam.

ADELMAN—Aaron Adelman. In loving memory of our dear husband and devoted father, who passed on one year ago.
DORA ADELMAN AND FAMILY.

SCHEINER—Edward Robert Scheiner. In loving memory of our darling beloved son, who left us one year ago today. May his soul rest in peace.
BROKENHEARTED MOTHER AND DAD.

Fraternal Notices.

KILWINNING LODGE NO. 311, A. F. & A. M.—Members please meet at lodge hall Tuesday, at 1 p. m. to attend funeral of Brother Edward J. Dodd.
HARRY A. RHODES, Master.
RAYMOND G. NOLTE, Secretary.

ABBOTT—James Abbott, Nov. 20, father of Mrs. William L. Pattison. Funeral at chapel, 2701 N. Clark-st., 1 p. m., Tuesday.

ADAMS—Mrs. Hannah Concklin Adams, late of 1837 Greenleaf-av., widow of Rev. W. H. H. Adams, D. D., of Bloomington, Ill.; mother of Miss Lulu M., Grace G., Katharine K., Dr. Charles C., and daughter Harriett D. Adams of Albany, N. Y. Funeral services at funeral home, 6959 N. Clark-st., Monday 4 p. m. Interment Tuesday at Bloomington, Ill. Bloomington, Monticello and Clinton, Ill., and Los Angeles papers please copy.

ALTMEYER—Col. Francis F. Altmeyer, Nov. 20, aged 70 years, beloved husband of the late Opal Altmeyer, dear father of Mrs. Margaret Hogan. Remains at chapel, 2114 Irving Park. Funeral notice later.

ANDERSON—Carl Frithiof Anderson, Nov. 18, 1932, aged 67, of 6840 Union-av.; beloved husband of Carrie Erickson, father of Ivan and Joseph Anderson and Mrs. Olive A. Barnes. He is survived also by mother and brother in Halmstad, Sweden, and a sister, Mrs. Betty Carlson, Chicago. Funeral at chapel, 316 W. 63d-st., Tuesday, Nov. 22, 2 p. m. Member of Normal Park lodge, No. 797, A. F. & A. M.; Normal Park chapter, No. 210, R. A. M.; Englewood commandery, No. 59, Oriental consistory; Medinah Temple A. A. O. N. M. S.; Cook County lodge, No. 240, I. O. O. F.; Printing Trades Craftsmen. Interment Fairmount cemetery.

BOQUIST—Amanda Boquist, Nov. 20, 1932, at her home, 736 E. 95-st., beloved mother of Mrs. Lydia Bartee, Mrs. Esther Carson, Mrs. Elsie Lambrigger, Herbert, Daniel, and William Boquist. Funeral services in the chapel, 4227 Cottage Grove-av., Tuesday 1:30 p. m. Interment Mount Hope.

CARLIN—Margaret L. Carlin, Nov. 20, 1932, age 12 years, beloved daughter of Herbert E and Dorothy. Funeral Tuesday, 9 a. m., from parent's residence, 3455 N. Central Park-av., to St. Viator's church, Keeler and Addison, at 9:30 a. m. Interment Calvary.

COLLINS—Annie Mahoney Collins, fond wife of J. William Collins, loving mother of Richard C., William S., Arthur B., Edward J. and Verena K. Collins, sister of Mrs. C. T. Ray. Funeral Wednesday, Nov 23, at 9:30 a. m. from her late residence, 560 Roscoe-st., to Our Lady of Mount Carmel church. Interment Calvary. Please omit flowers.

CUTTING—Robert Myron Cutting, suddenly, Nov. 20, 1932, beloved husband of Mary Bartrime Cutting and son of Charles S. and the late Annie L. Cutting. Notice of services later.

DAMMERS—Bernard W. Dammers, age 68, 3412 W. Adams-st., Nov. 19, 1932, beloved husband of Cornelia Marie, nee Hofman. Father of Mrs. W. H. Farnum, John W. William H., Mrs. G. B. Vernier Jr., Henrietta C., Ruth G. and Clifford R.; brother of Mrs. A. C. Munn, John B. and Peter J. Funeral services at the Central Presbyterian church, Warren-av. and Sacramento-blvd., Monday 1 p. m.

DODD—Edward J. Dodd of 1904 S. Homan-av., brother of Mrs. Helen Hill and Mrs. Emily Butler. Funeral services Tuesday, Nov. 22, at 2 p. m., at chapel, 3604 Ogden-av. Interment Bohemian National cemetery. Member of Kilwinning lodge, No. 311, A. F. & A. M.

DOWD—Elizabeth Dowd of 6142 Odell-av., Norwood Park, beloved wife of the late Michael T., fond mother of Harry E., Michael D., William G., and the late Martin L. Funeral from late residence Tuesday, Nov. 22, at 8:30 a. m., to Immaculate Conception church at 9 a. m. Interment Mount Carmel cemetery.

FEINBERG—Ida Feinberg, late residence, 1236 N. Kedzie-av., beloved wife of the late Harris, fond mother of Julius, Jeanette Schlessinger, Benjamin and Louis. Funeral Monday, 2 p. m., at chapel, at 2018 W. Division-st. Interment F. O. W. cemetery, Jewish Waldheim. No flowers.

GENTLEMAN—Mrs. Anna Gentleman, nee Reidy, beloved wife of the late Peter, fond mother of Mrs. J. Grumley, Mrs. R. Brassel, Mrs. R. Powley, Robert, William, and Thomas Gentleman, sister of David Reidy. Funeral from daughter's residence, 7716 S. Laflin-st., Wednesday, Nov. 23, at 9 a. m. to St. Sabina's church. Interment St. James', Sag Bridge. Grove Hill 0090.

GLASS—Sarah Glass, of 3708 Grenshaw-st., age 63 years, beloved wife of Abraham, fond mother of Esther Gottlieb, Max, Mrs. Mary Pearlman, Mrs. Leona Krockover, Ralph, Hattie, and the late Irving and Bessie Kellman. Funeral Monday, 2 p. m., at funeral chapel, 704 S. Crawford-av. Interment Jewish Waldheim. Please omit flowers.

GRIMM—Harrison W. Grimm, beloved husband of Adelaide, fond father of Ray and the late Frank, fond brother of Mrs. Alice Grew, Clara, Eberly, Ida, Gramley, Mabel Townsend, Pearl Townsend, Gertrude Kreighbaum, and Lester Grimm. Funeral Tuesday, Nov. 22, at 2 p. m., at chapel, 5130 W. 25th-st., Cicero. Interment Oakridge cemetery. For information call Cicero 80.

DEATH NOTICES

HALVORSEN—Steve Halvorsen of 1703 N. Karlov-av., Nov. 20, 1932, age 53 years; beloved husband of Helga, fond father of Mildred, dear brother of Harry Halvorsen. Member of Painters' union, local No. 194, and Bj. Bjornson lodge, No. 97, S. of N. Remains at funeral chapel, 4338-40 Fullerton-av., where services will be held Tuesday, 2 p. m. Interment Mount Olive.

HODGINS—William C. Hodgins, beloved husband of Ethel, nee Salmon, father of Robert Parker, William Salmon and Jane Eva Hodgins, brother of R. Burt Hodgins of Fort Wayne, Ind., and of Mrs. Lenna Behrle. Funeral Tuesday, 2 p. m., at chapel, 720 Lake-st., Oak Park. Interment Oakridge cemetery under auspices of William B. Warren lodge, No. 209, A. F. & A. M.

HUFFMAN—Charles W. Huffman, beloved husband of Pearl, fond father of Dorothy and Ethel. Funeral Tuesday, 2 p. m., at chapel, 920 Belmont-av. Interment Beloit, Wis.

JAMIESON—Effie Rachel Jamieson, Nov. 20, 1932, North Shore hotel, Evanston, Ill. Wife of the late David Jamieson, mother of William Harry, Percy V. D., Willard, and the late James Herbert Jamieson. Funeral services, 2:30 p. m. Tuesday at Rosehill cemetery chapel, Chicago.

KATZ—Abraham Katz, aged 60 years, husband of the late Rose Katz, father of George, Meyer, Dave and Mrs. Bessie Riser. Funeral at late residence, 8501 Leland-av., Monday, 12 noon. Interment Jewish Waldheim. Please omit flowers.

KEARNEY—Vina H. Kearney, beloved wife of Daniel E., fond mother of Bert Harlund and Mrs. A. O. Keebn, sister of Mrs. Marcella Willard. Funeral Tuesday, 9:30 a. m., from late residence, 930 Argyle-st., to St. Thomas of Canterbury church. Please omit flowers.

KEARINS—Catherine Kearins, nee Dowling, beloved wife of the late Patrick Kearins, fond mother of Mrs. Mary Connors, Mrs. Catherine Guinan, and the late Timothy, and Francis Kearins. At residence, 3644 N. Leavitt-st. Funeral Wednesday, 9:15 a. m. to St. Andrew's church. Interment at Mount Carmel.

KEITH—Harriet S. Keith, wife of the late Elbridge G. Keith, Nov. 10, 1932, at her home, Pasadena, Cal. Funeral services at Graceland chapel Monday, Nov. 21, at 3 p. m.

LAWLER—John Lawler, Nov. 20, 1932, age 95 years. Funeral Tuesday, 9:30 a. m., from residence, 4720 Ellis-av., to St. Ambrose church. Interment Calvary.

LIFKA—Mary Lifka, nee Faxel, beloved wife of Aloysius, mother of Joseph, Aloysius, Mrs. Irene Swade, Raymond and Marie, daughter of Anton Faxel, sister of Peter Faxel and Mrs. Magdalin Lifka. Funeral Tuesday, Nov. 22, 1932, at 9 a. m. from her late home, 5335 W. 23d-pl., to Mary Queen of Heaven church. Interment St. Joseph's. Member of L. C. B. A., St. George's branch, No. 712; Altar and Rosary society. Cicero 200 or Lawndale 5799.

MANGO—Anthony Mango, beloved husband of Frances, nee Giordani; father of William, Elvira, Caroline, Albert, and James, John, Joseph, Mrs. Rose Theodore, and Mrs. Anne Sandeen. Funeral Wednesday, Nov. 23, 9 a. m., from late residence, 1017 S. Oakley-av., to St. Calisto church. Interment Mount Carmel. Seeley 8570.

McALLISTER—Mary A. McAllister, nee McNally, beloved wife of the late John, fond mother of Daniel J., John F., Michael, Joseph, Clement, Mrs. Elizabeth Harlan, Mrs. Mary Kaudy and Mrs. Agnes O'Malley; at her late residence, 1517 N. Mansfield-av. Funeral Tuesday, Nov. 22, at 6 p. m., to Chicago and Northwestern depot. Interment Winona, Minn.

McCORMICK-GOODHART—Henrietta L. McCormick-Goodhart, wife of the late Frederick E. McCormick-Goodhart, daughter of the late Leander J. and Henrietta Maria McCormick of Chicago, at her residence, Langley Park, Silver Springs, Md., Sunday, Nov. 20, 1932. Funeral services at St. Paul's church, Rock Creek, Washington, D. C., Wednesday, Nov. 23, at 11:30 a. m.

M'AULIFF—Michael McAuliff, beloved husband of Alice, nee Conway; fond father of Margaret, John, Francis, Edward, and Mrs. E. S. Goder, Mrs. F. B. Palm and Mrs. T. J. Carey. Funeral notice later.

NIEMAN—Alma Nieman, nee Haker, of 1032 S. 12th-av., Maywood, beloved wife of Albert, mother of Edward, Irving, Herbert, Dorothea, Willis, Gladys, Kathryn, Edythe, Arlene, and Eleanor. Funeral Tuesday at 2 p. m., at St. John's Evangelical Lutheran church, 1200 S. 5th-av., Maywood. Interment Oakridge.

ODEAN—Ellen A. Odean, Nov. 20, 1932, late of 5630 N. Ashland-av., beloved sister of Jane, Anna, Esther, and Robert. Funeral services Tuesday, 2 p. m., at Edgewater Swedish Baptist church. Interment Wednesday at Ludington, Mich. At rest in chapel, 5149 N. Ashland-av., until 1 p. m. Tuesday. Longbeach 5147.

O'HARA—Katherine O'Hara, nee O'Hara, beloved wife of the late Thomas D., fond mother of Ellen Sharkey, Katherine McHugh, Thomas, John, Robert, James, and the late David O'Hara. Funeral Wednesday at 9:30 a. m. from her late residence, 6122 S. Sacramento-av., to St. Rita's church. Interment Calvary cemetery. Stewart 7700.

OHLSON—Rebecca A. Ohlson, nee May, beloved wife of late Edmund, fond mother of Agnes and Robert, sister of Mrs. Ella Burkhardt, and Ann Wiard. Funeral Wednesday at 9 a. m. from late residence, 2320 Arthur-av., to St. Henry's church. Interment All Saints.

PANCOAST—Philip Hardy Pancoast, Nov. 18, age 10 years, beloved son of Paul and Thelma, nee Hardy, 7020 Oleander-pkwy., brother of Patricia and Darthea. Services 3 p. m. Monday at chapel, 9 Fairview-av., Park Ridge.

RILEY—Hugh J. [Bert] Riley, husband of Anna Brosnan Riley, father of Joseph B., Eileen E., Lawrence R., James H., Loretto M., and the late Thomas Riley, brother of Mrs. Nellie Stallbohm, Mrs. J. J. Spain, John J., William A., and the late Mamie Riley, at residence, 4043 Arthington-st. Funeral Tuesday at 9:30 a. m. to Presentation church. Interment Mount Carmel.

ROBINS—William H. Robins of 923 Fullerton-av., father of Evelyn and Horace, son of Hannah Robins, brother of Emily. Services Monday, Nov 21, 2:30 p. m., at chapel, 1158 N. Clark-st. Interment Oakridge.

ROBINS—William G. Robins, dearly beloved son of Mrs. Anna E. Ward, nee O'Brien, brother of Maryalice Ward. Funeral Tuesday, 9 a. m., from 3048 Fulton-blvd., to St. Matthew's church. Interment Mount Olivet cemetery.

SHAPIRO—Mollie Shapiro, beloved wife of Aaron, and mother of Bertha Idelson. Funeral Monday, 2 p. m., at chapel, 2235 W. Division-st. Dublin, Ireland, and New York City papers please copy. Omit flowers.

SLAPAK—Ida Slapak, nee Lesch, beloved wife of the late John Slapak, fond mother of John F. and Veronica, Sproc, Le Roy and the late Florence, Herbert and Edwin. Funeral Tuesday, Nov. 22, at 2 o'clock from daughter's residence, 1107 N. East-av., Oak Park. Interment Bohemian National cemetery. Call Lawn. 3240.

SLATTERY—Alice Beever Slattery, beloved wife of James M. Slattery, fond mother of James H., Mrs. Alice Pietrowicz, Dorothy, Albert B., Edith, Philip, William, Ethel, Grace, and Ruth Slattery. Funeral Tuesday, Nov. 22, at 10:30 a. m., from her late residence, 1522 Farwell-av., to St. Jerome's church. Interment Calvary.

SPILLANE—John B. Spillane, beloved husband of Nell Goonrey Spillane, fond father of Jane Celeste, and Patricia, son of Clara and the late James, brother of William, Edward, Susan, Clara, and Mrs. Louise Klein. Funeral Tuesday, Nov. 22, at 9 a. m. from residence, 522 Lake-st., Oak Park to St. Edmund church. Interment Mount Olivet. Phone Nevada 3100.

STOVER—Evan Thomas Stover, Nov. 19, 1932, of 4120 Jackson-blvd.; beloved husband of Angie L., nee Garland, father of Maud, Stella, Roy, Ross and Ralph, brother of the late Allan and Joseph Stover. Funeral Tuesday, 2:30 p. m., at funeral home, 318-20 N. Central-av., Austin. Interment Forest Home. Member of George H. Thomas post, No. 5, G. A. R.

STREBEL—Fritz Ferdinand Strebel, husband of Sigrid, nee Ringdahl, fond father of Paul and Belford, brother of Wilhelm and Otto Strebel and Olga Ockerlund and the late Carl and Henry Strebel and Emma Gronquist. Member of Verdandi lodge, Independent Order of Svithiod. Funeral service Monday, Nov. 21, 3:30 p. m., from chapel, 4523 Broadway, to Graceland.

WERMUTH—William C. Wermuth, beloved husband of Phyllis R., nee Donlin, father of William C. Jr., Phyllis K., and Robert P., brother of Dr. Arthur W. Wermuth. Funeral from residence, 1139 Farwell-av., Tuesday, Nov. 22, 1932, 9:30 a. m., to St. Jerome's church. Interment St. Boniface.

WILSON—George H. Wilson, Nov. 19, 1932; beloved husband of Ethel, fond father of Hugh and Robert, brother of Elizabeth Wilson and Mrs. Mary Morrison. Funeral services at home, 5128 Hyde Park-blvd., Tuesday, 11 a. m. Interment La Porte, Ind. Please omit flowers.

MAUSOLEUMS.

MAUSOLEUMS AND MONUMENTS.
CHAS. G. BLAKE CO.
1004 E. 67TH-ST. FAIRFAX 9876.

MONUMENTS.

CEMETERY MARKERS AND MONUMENTS. SEARS' NEW STATE STREET STORE. SHOWROOM AND OFFICES.
5th Floor, North End. Ph. Wabash 4500.

INDIGESTION kept him awake!

Not "something he ate" but a seriously clogged condition of his intestines was to blame

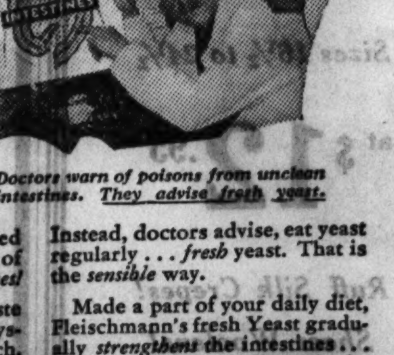

Doctors warn of poisons from unclean intestines. They advise fresh yeast.

DOG-TIRED. Aching for rest. How often have you felt that way . . . only to find you simply couldn't get to sleep?

You blamed it on worrying thoughts, perhaps. Excitement. "Something you ate." But doctors have discovered that so often the real cause of sleeplessness is sluggish intestines!

Intestines clogged with waste spread poisons through your system . . . upsetting your stomach. And as a result really restful sleep is practically impossible.

How Yeast Helps

Doctors warn you—avoid cathartics. They're habit-forming. They irritate the intestinal tissues . . . weaken the muscles . . . actually aggravate the stagnant condition of your intestines in the long run.

Instead, doctors advise, eat yeast regularly . . . fresh yeast. That is the sensible way.

Made a part of your daily diet, Fleischmann's fresh Yeast gradually strengthens the intestines . . . stimulates normal action. At the same time it softens the clogging wastes . . . makes them easy to get rid of. Excess poisons go.

Why not stop this cause of sleeplessness by eating Fleischmann's Yeast—from today on? You can get it at grocers, restaurants, and soda fountains. Directions are on the label.

Copyright, 1932, Standard Brands Incorporated

AN UPSET STOMACH and sleepless nights are usually signs of constipation! Correct this evil. Eat Fleischmann's Yeast!

Fleischmann's Yeast is a Health Food thousands eat—3 Cakes a Day

Guide Children with Reason—
Mrs. Bevans Points the Way

Chicago Daily Tribune
THE WORLD'S GREATEST NEWSPAPER
MONDAY. NOVEMBER 21. 1932. ** 17

Mae Tinee Reviews New Films
as They Reach Chicago Screens

Carswell Book on Lawrence Issued in U.S.

Posthumous Work Is Also Published.

"The Savage Pilgrimage," by Catherine Carswell. [Harcourt-Brace.]
"Etruscan Places," by D. H. Lawrence. [Viking.]

"THE SAVAGE PILGRIMAGE," a polemic biography of D. H. Lawrence, shortly after its publication in England was withdrawn by the publishers because of possible libel suits. With but a few alterations the American edition is almost identical to the English one, as American laws for libel are very different from those in England.

D. H. LAWRENCE.

Catherine Carswell, one of the few permanent friends in D. H. Lawrence's life, is signally qualified to write his biography. From the time of his first writing for publication to the end of his life she was his confidante and regular correspondent.

"The Savage Pilgrimage" is not a biography in the conventional sense; it is more a spirited and sympathetic interpretation of a compelling personality. D. H. Lawrence during his lifetime aroused more bitter personal and critical opposition and more passionate vindication than any other writer of his generation. Though he is dead, the battle is still being waged and has extended to and includes those who attempt an analysis of his gifts as a person and as a literary genius. For instance, the stir created by J. Middleton Murry's "Son of Woman" is proof of this.

Catherine Carswell's view of Lawrence is antithetical to Middleton Murry's. Instead of a man obsessed by a mother complex and its consequences, haunted, tortured, and confused, as pictured by the author of "Son of Woman," she sees him as an artist whose view of life was characterized by his awareness and his clarity of vision. According to Catherine Carswell, D. H. Lawrence knew always exactly what he was doing, that his "world view" was consistent, growing not from a thwarted and contorted consciousness but from one that was abnormally sensitive, though perfectly whole and sure.

"The Savage Pilgrimage" is a stimulating book, one that is vastly important to the understanding of Lawrence, and a biography that makes clear to the reader, no matter what his personal interpretation of Lawrence, the genius and strangeness of one of the most significant literary personalities of this generation.

"Etruscan Places" is a posthumous work. Those who preach of Lawrence's literary decline in his later years under the pressure of tuberculosis should by no means miss this final expression of his genius. It is not so restrained and perfect in technical form, so resigned as "The Man Who Died," but it contains none of the frenzy, the mysticism of many of the novels he wrote in early middle life.

In each literary form he chose the essence of his personal philosophy was always and sometimes disproportionately apparent. "Etruscan Places" falls under the category of travel literature, of which "The Sea and Sardinia" was so eminent an example. There are few people writing today who can catch the smell and feel the personality of places as vividly and unaffectedly as Lawrence could when he wanted to.

It is not surprising to the student of Lawrence that he should be attracted to the culture of the Etruscans. This race, about whom so little is known—even the language is indecipherable—inhabiting central Italy long before the Romans came to power, left to the world as monuments to their culture marvelous tombs. Unlike the warlike Romans, who were, according to Lawrence, soulless and burdened by dead laws, the Etruscans were gay, youthful people, sensitive to the beauties of this world and the human life within it.

In this book Lawrence wanders through ancient Etruria, visiting all the tombs he can, allowing his brilliant imagination to play over what he sees in them and giving to the reader an unforgettable picture of the inner life of the people.

Writing in a style that is at times so vivid and rich and unique that the reader despairs of finding its equal in contemporary literature, describing and interpreting a past his philosophy can so readily understand, Lawrence gives his last message to a world he hatefully considered "supercivilized."

* *

The authorized abridged edition of D. H. Lawrence's much discussed "Lady Chatterley's Lover" [Knopf] has appeared in the American edition. M. D.

Travel Adventures by Air
THE FLYING CARPET

The New Book
By Richard Halliburton
$3.75 at all stores Bobbs-Merrill

In Black and White

Kathleen Burke wears a hostess gown of white crepe with large sleeved jacket of black crepe. [Paramount Photo.]

How a Million Affects People Shown in Film

Many Directors Have Hand in One Movie.

"IF I HAD A MILLION."
Produced by Paramount.
Directed by Ernest Lubitsch, Norman Taurog, Stephen Roberts, Norman McLeod, James Cruze, William A. Seiter, and H. Bruce Humberstone.
Presented at the Chicago theater.

THE CAST.

Gallagher	Gary Cooper
Violet	Wynne Gibson
Eddie Jackson	George Raft
The Clerk	Charles Laughton
John Glidden	Richard Bennett
Mulligan	Jack Oakie
Mary Wallace	Frances Dee
Henry Peabody	Charlie Ruggles
Emily	Alison Skipworth
Rollo	W. C. Fields
Mrs. Peabody	Mary Boland
O'Brien	Roscoe Karns
Mrs. Walker	May Robson
John Wallace	Gene Raymond
Zeb	Lucien Littlefield
Marie	Joyce Compton

By Mae Tinée.

Good Morning!

There's quite a story to the making of this all star opus.

It started out to be just the pictured yarn of a multi-millionaire, supposed to be on his last legs, who decides to give away seven million [omigosh!] to seven persons whose names he chooses at random from a city directory. Simple enough you'd think. But—next thing anybody knew, seven directors were directing seven different episodes, 30 staff writers were feverishly at work, and an onlooker, judging from the activities on the Paramount stages, would have sworn that at least a million players were acting in "If I Had a Million."

The result of all this enterprise is a composite cinema affording you a glimpse into assorted lives that are variously affected by John Glidden's eccentric generosity.

Charles Ruggles impersonates amusingly Henry Peabody, a clerk in a china store. He's fear ridden at work for fear he'll break things and wife ridden at home because his fear is forever being realized with resultant dockings. The dream of Henry's life is to raise rabbits. Enters Mr. J. Glidden with check in hand . . . ! But before he starts raising the rabbits, Mr. Peabody spends one last, crowded, happy hour in the china store.

Then there's a disillusioned lady of the evening who encounters Mr. Glidden and—well, never mind. . . . Others to benefit—and otherwise—by the unexpected checks are a forger, a youth sentenced to the electric chair, a one time vaudeville actress, a filing clerk, a marine, and a lonely old lady in a home for the aged.

The major rôles are all most effectively portrayed and minor ones are nicely handled.

Directions—and I mean it with the "s"—are capable, though a bit drawn out in several instances, and the stories, sad, humorous, tragic, are for the most part interesting. John Glidden is hardly a credible character, arising as he does, practically from his coffin, to stalk, unaccompanied, over highways and byways and end up eating mince pie and dating Mrs. Walker of the Old Ladies' home. All right for a farce—but I don't believe that "If I Had a Million" started out to be a farce.

They are serving tea and cookies in the lounge of the Chicago after each performance. Life grows wonderfuller and wonderfuller.

See you tomorrow!

MINUTE MYSTERY CAN YOU SOLVE IT? BY H. A. RIDLEY

Copyright, 1932, by Ivers Syndicate, Inc.

Dr. Fordney is professor of criminology at a famous university. His advice is often sought by the police of many cities when confronted with particularly baffling cases. This problem has been taken from his casebook covering hundreds of criminal investigations.

Try your wits on it! It takes but ONE MINUTE to read! Every fact and every clew necessary to its solution is in the story itself—and there is only one answer. How good a detective are you?

DEATH GOES SAILING.

Prof. Fordney was visiting an artist friend in Holland when word was brought of a tragedy on the boat of some Americans about a mile away. Rowing down the winding, deserted river through the flat, low country, he rounded a bend and saw a sailboat about 300 yards ahead moored to the right bank.

On board he was greeted by Dr. Melrose. Before listening to his story he went aft and examined the body of a man who sat slumped over the wheel, a bullet hole through his head.

Melrose told him the two were on a leisurely sailing cruise. Jackson had risen early that morning and gotten the boat under way. Melrose went on deck at quarter to eight to announce breakfast and Jackson said he'd be down shortly. When he hadn't appeared at ten minutes after eight Melrose went up on deck again just as they came opposite an old windmill about 200 yards back in the direction from which Fordney had come. He was horrified to see him slumped over the wheel. His examination disclosed that Jackson must have been shot just after he left him. He'd been dead at least twenty minutes. One hand grasped the wheel which Melrose had removed in order to moor the boat.

Melrose claimed he'd heard no shot and was completely mystified by the tragedy. Ascertaining the speed of the boat had been about two miles an hour, that there was no gun on board, and after finding three bullets in Jackson's cabin Fordney believed Melrose was implicated.

WHY?

[See solution on page 29.]

Enlarged Symphony and Noted Soloists to Open Auditorium

Conductor Frederick Stock, an augmented Chicago Symphony orchestra of 200 players, and several distinguished soloists will take part in the program which will reopen the famous Auditorium theater on Dec. 14, it was announced yesterday by Rudolf Ganz, president of the Bohemians of Chicago, who sponsor the program.

Proceeds of the concert will go to the Bohemians' relief fund, from which nearly $10,000 has already been disbursed to unemployed musicians. The names of the soloists to appear in the concert will be announced later.

POLLING PLACE

WELL—how are ALL your COMPLEXES today?

We HOPE your are VOTE CONSCIOUS,

BECAUSE, right OVER THERE—see it?

Is a BALLOT awaiting the KISS of your pen.

[Or pencil. We're not fussy.]

Greta Garbo	845	Marlene Dietrich	171
Joan Crawford	678	Irene Dunne	121
Barb'ra Stanwyck	397	Kay Francis	92
Const'ce Bennett	338	Janet Gaynor	91
Norma Shearer	254	Sylvia Sidney	72
Jean Harlow	211		

Play Pointing Walker Ouster Opens in City

'Merry Go Round' Requires 33 Characters.

"MERRY GO ROUND."
A drama by Albert Maltz and George Sklar, given at the Adelphi theater Nov. 20, 1932, under the direction of Charles Freeman.

THE CAST.

Ed Martin	Robert Perry
Stransky	James Goss
Margo Winters	Ruth Thomas
Jig Zelli	Robert Brister
Quinn	Louis Ramsdell
District Attorney	Oswell L. Jackson
Asst. Dist. Attorney	Robert Fiske
Police Commissioner	Willis Hall
Mayor Manning	Earl McDonald
The Chief	Frankie Jacquet
Pegs Martin	Virginia Stevens
John Zelli	Carl Formes
Judge Mae Murray	Richard Castilla
And 20 others.	

BY CHARLES COLLINS.

"Merry Go Round," the play that foretold the downfall of New York's Jimmy Walker and, for that honest act of prophecy, was officially bullied off the Broadway stage, had its Chicago première at the Adelphi theater last night. With this production Charles Freeman, director of dramatic activities at the Jewish People's institute, makes his bow as a professional impresario, seeking manfully to alleviate the stage famine in this city.

In selecting "Merry Go Round" for his debut as a manager and stage director, Mr. Freeman handed himself a severe assignment. This piece is a realistic melodrama, in the cinema pattern, calling for thirty-three characters and eighteen changes of scene. Its mechanism requires the revolving stage which was so much in fashion last season, and its long series of brief, staccato episodes must run like a ribbon if the promise of swift and tragic action that the manuscript carries is to be fulfilled.

Mr. Freeman's actors were in excellent first night form, missing a cue now and then to demonstrate that this was an opening performance, but otherwise up to the standards for gangsters, molls, district attorneys, detectives, Tammany bosses, Jimmy Walkers, unfortunate bell boys, etc. But Mr. Freeman's scenery was distinctly on its bad behavior. The elaborate scheme of scene changes, blackouts, light cues and all the other gadgets that stage managers have to worry about was not in smooth working order, and the swift ribbon of drama that the play should have been became a jerky ticker tape in a dull day on the stock exchange.

So what we saw at the Adelphi last night was a performance that had not yet found its legs. It wabbled extensively; it creaked, and jittered, and dragged. I believe, however, that these faults are not chronic, and that "Merry Go Round" [an ironical title] will soon find its pace.

The play has the Seabury investigation, which unseated Mayor Walker, in its background; and in its foreground a bitter and savage tale about a hotel bellboy who got caught in the sinister machine of gangsters and politicians, and so perished horribly. It is a piece of sensational reporting which has borrowed its method from "Five Star Final" and various other skittering melodramas on topics of the day. If you are a reformer it will arouse your crusader's rage; if you are a politician or a police officer you will proclaim it an exaggeration of the facts; and if you are a merry playgoer, seeking to refresh your soul, it may depress you.

Its torture scene, representing a brutal police third degree to make an innocent man confess to murder, was an extremely painful business for me. Being a critic, and therefore tender-hearted, I hate torture scenes in the theater. They arouse in me a wholesome desire to kill an author.

The tricks that embellish this curiosity of the drama include a lighted panel above the proscenium arch upon which there is lettered, in news bulletin style, a running account of the story and its sidelights. I cannot testify concerning the effectiveness of this device, because from the angle at which I stared up at the inscriptions they seemed to be in Bulgarian, one of the languages with which I am not familiar. I stopped looking at it and felt that I wasn't missing anything.

Another bit of jazz stage direction was an unseen noise-making machine which, during the pauses between scene-changes, mooed like a musical walrus in the mating season. I do not know what was intended—something symbolic and soul-piercing, no doubt. But I am strongly in favor of its elimination.

About one-third of the cast of thirty-three should be given fairly honorable mention. Mr. Freeman has done well in selecting his types, and there doesn't seem to be an amateur or little theater actor in the company.

* *

Name Lanning MacFarland Cornell College Trustee

Lanning MacFarland, 630 Blackthorne road, Winnetka, has been elected a member of the board of trustees of Cornell college, Mount Vernon, Ia. Mr. MacFarland is vice president of the Northern Trust company. Bishop Thomas Nicholson, formerly of the Detroit area of the Methodist Episcopal church, who retired last June, was also elected a member of the board of the college.

Friendly Aid Bazaar

[TRIBUNE Photo.]

Mrs. Pearson Marsh, Mrs. Philip Kreuscher, and Mrs. Herbert S. Johnson with a doll that will be one of the hundreds of things to delight youngsters at the Friendly Aid society's annual bazaar tomorrow at the Stevens hotey. Mrs. Johnson is chairman of the children's table committee and Mrs. Marsh is co-chairman.

New Services Make Shopping a Greater Joy

Special Wrapping Counter Wins Approval.

BY RHEA SEEGER.

Just how much do you know about your Chicago shops and stores, especially all you shop hounds who, according to the best critics, manage to spend nearly every day in the same store? Have you prowled around and discovered all the special corners that are filled with interesting possibilities for keeping female shoppers more than satisfied with the thoughtful services all these modern shop keepers so cleverly extend?

Have you noticed how one huge store has managed to save wear and tear on your anatomy, time and patience by assembling all manner of gift ideas in one section . . . a most accessible section for the dieting shopper who can easily lose a pound or two by briskly dashing up a few stairs, or the slim person who can be lazy and arrive in this alluring spot after a swift and short swoop in the elevator.

However you get to this place, you can stay and have a grand time buying for your entire Christmas list without leaving the floor. You'll find everything from ash trays to table linens.

Wrapping for Gifts.

Another service that should be ballyhooed extensively is the wrapping and boxing department . . . a perfect nook for the clumsy bundle wrappers with good intentions and lots of imagination. Here you can lug all your Christmas, birthday, and any other gifts, select your paper yourself, try out all your wildest color schemes and have a nimble fingered gal wrap them all and all you do is pay for the wrappings.

And if you think this service stunt isn't fully appreciated stand around and watch the weary and goggle-eyed shoppers arrive with an armful of funny looking parcels and depart later with the best looking, most alluring and well wrapped assortment you have ever longed to open, hoping to see what glamorous thing was inside.

This package wrapping service is available all the year around . . . you'll find the largest assortment of colored and fancy papers outside a paper house . . . you'll see enough bolts of ribbon and gauze to tie up congress for a year . . . you'll see boxes of every size, from wee little round things to hold a powder puff up to long slinky things that are made for umbrellas and huge square affairs for dishes, lamps, and pottery.

All Kinds of Boxes.

You can take a couple of kerchiefs and have them packed to suit a queen, in a box of midnight blue sprinkled with tiny sparkling silver stars, then wrapped with gold paper and tied with jade green gauze. You can have a package wrapped and boxed so alluringly that when it arrives at its destination the admiring owner scarcely dares to disturb its glowing splendor by opening.

You can go modern and select paper with wild red gazelles leaping over wide open spaces of white, or paper splashes with the prize collection of dots in a score of brilliant colors, or paper striped and plaid and check, and delightful papers with funny little dogs and cats and bunnies careening around the corners and centers.

You can use ribbon or gauze or tinsel effects with rows of trees, spired churches, jolly old St. Nicks, reindeers, and carol singers wandering over each inch . . . or you can find all the lovely old fashioned shades of green, deep blue, scarlet, purple, and gold in solid colors and as a grand gesture you can wrap your gifts in silver or gold. And you can find all these intriguing outside layers filling the shelves of these wrapping sections at this time of the year, like a well filled plum pudding.

Count and Countess Visconti to Visit Relatives for Holidays

Fomer Edith Fairbanks and Husband Will Arrive on Dec. 8 to Spend Christmas in City.

BY JUDITH CASS.

NO VISITORS to Chicago during the Christmas holidays, when hospitality waxes warmest, will be more heartily welcomed than the former Edith Fairbanks and her husband, the Count Ruggero Visconti de Modrone of Milan, Italy. They are expected to arrive about the 8th of December to spend Christmas with the countess' parents, Mr. and Mrs. Warren C. Fairbanks and her sister, Miss Cornelia Fairbanks, of 1500 Lake Shore drive.

What is more—debutantes please take note—the visitors are to be accompanied by Count Emanuele Barromeo, a young Italian who is said to possess good looks, charm, and all the other dashing qualities which go to make men popular. His family is an old and prominent one, and owns the famous Barromeo island on Lake Maggiore.

Mr. and Mrs. Fairbanks have been occupying their Indianapolis residence since they returned this fall with Miss Cornelia from a summer visit with the Viscontis in Italy, but they will return to Chicago in time for the arrival of their son-in-law and daughter.

Mrs. Fairbanks and Miss Cornelia Fairbanks are to give a luncheon on Sunday, Dec. 11, at the Saddle and Cycle club for three of the season's debutantes, Miss Mary Reed, Miss Lydia Swift, and Miss Laura Thorne.

Count and Countess Visconti have resided in Milan since their marriage a year ago last June.

Small Dinner for Miss Patterson.

Invitations are out for a small dinner that Mr. and Mrs. Joseph M. Patterson will give on Saturday, Dec. 17, for their daughter, Josephine, at their apartment, 209 Lake Shore drive. Miss Patterson's debut will take place on Friday, Dec. 30, when the Pattersons will give a ball at the Blackstone hotel to introduce their daughter.

Mrs. Patterson expects that their other two daughters, Mrs. Griffith Mark and Mrs. Joseph Brooks, and their husbands will be here from New York for the ball and to spend New Year's day with the Pattersons.

With the pheasant season over and the duck season on the wane, the Onwentsia hunters are now turning their attention to the traps, and the club has just completed the construction of a new skeet field. The popularity of this new form of trap shooting, which closely approximates field shooting, has swept the country and the Onwentsia has been quick to add this equipment to its regular traps.

The old caddy house between the ninth and tenth fairways has been converted into an attractive shooting house, brightened with new paint, furniture, and even curtains. Hot coffee will be served on cold days and many competitions for both men and women are planned throughout the season. The opening event will be a Thanksgiving morning turkey shoot. Seventy-five targets will be shot and the largest turkey will go to the shooter with the high total out of 25 targets at skeet, 25 at straight traps and 25 at the double traps.

Lake Foresters have been shooting "skeet" for the last two years at the Knollwood club at the Philip D. Armours', and there already are many enthusiasts. The Chicago Golf club has a "skeet" and inter-club shoots soon will be as popular as inter-club golf matches, probably.

Hunters' Trials Are Delayed.

The hunters' trials scheduled for last Saturday afternoon at the Onwentsia grounds at Milburn had to be postponed because the ground was frozen. No new date was set, but the Onwentsia riders still hope to hold

[Continued on page 19, column 1.]

A Job a Day

Every little improvement we make in our home right now helps us—and the other fellow, too.

How about your night light conveniences? Switches at the bedside make it possible to illuminate an entire room at any moment. Or, better still, to avoid the shock of too sudden brightness, install a light beneath the bed which will flood the room with very mild illumination. Night lights with soft blue globes are a help in hall or bathroom or nursery and they can be left burning all night for very little cost. An electrician can quote costs, and installation eliminates painful groping, stumbling, or even falling, perhaps, in the wee sma' night hours.

LOUISE BARGELT.

Did You Know!

that the most eastern point of the United States is West Quoddy Head, Maine? that England is farther north than some parts of Labrador?

that from the easternmost point of Alaska to the westernmost point is a greater distance than from New York to San Francisco?

This MODERN GLOBE at SEARS is only $10

Complete with Walnut Pedestal $10

Here is a real opportunity to know your world—to see exactly where foreign cities and strange lands are located. Up-to-date and decorative, this globe is mounted on a fine walnut Duncan Phyfe pedestal with a revolving axis. It comes complete with brass meridian and time calculator, 33 inches high and with a 12 inch indestructible globe. It's a special bargain at $10.

Visit Sears' New Gift Shops at State-Loop and West Stores
Here you will find "Beautiful Things for Beautiful Homes." Distinctive gifts, both foreign and domestic, suitable for every occasion and priced surprisingly low.

At All 5 Sears Stores and Becker-Ryan's
Sears
SEARS, ROEBUCK AND CO.
NORTH 1900 Lawrence Ave. at Winchester Ave.
WEST Homan Ave. at Arthington St.
STATE-LOOP State-Van Buren and Congress Sts.
SOUTHWEST Western Avenue at 62nd Street
SOUTH East 79th St. at Kenwood
BECKER-RYAN & Co. Halsted at 63rd Street

"FIRST LADY OF THE MOVIES" BALLOT

MAIL THIS TO MAE TINEE TODAY!
Chicago Tribune, Tribune Tower, Chicago, Ill.

My favorite woman screen player is.....

My name.....

City ..... *State* .....

NOTE: Paste this on a 1c post card if you wish! For complete details see the Sunday Roto Section.

MUTINY!

A cruise begun as a treasure hunt, a joyous jaunt to the South Sea islands—ends in mutiny, madness, and *murder!* The treasure seekers can carry away the hidden fortune—but *only at the risk of their lives.*

Begin this swift moving tale of high adventure and tender romance

"Barter and Sail"

By Henry C. Rowland

Start now—and read it in the Tribune every day!

GASOLINE ALLEY—S. O. S. CALL

I'VE GOT SOME SANDWICHES FOR STEVE.
THAT'S LUCKY, GOOTCH. I CAN'T GET AWAY WITH ANYTHING MORE AT HOME.
GEE, SKEEZIX, THIS IS GETTIN' WORSE THAN KEEPIN' PETS.
WAS THAT BLANKET I BROUGHT YOU ALL RIGHT, STEVE?
OK. NOW CAN'T YOU COP ME A COUPLE SOFA PILLOWS?
GEE, THE LAST BELL!
King
Reg. U. S. Pat. Off.: Copyright, 1932, by The Chicago Tribune.

BARTER AND SAIL

By HENRY C. ROWLAND

INSTALLMENT 1.

YOUTH AND COURAGE.

Under a roadside apple tree Roberta Millbank waited for the school bus to come along. She was no longer a schoolgirl and she had never in her life ridden on a school or any other sort of bus, but the idea that she might be refused as a passenger did not occur to her.

Instead of the bus, Peter Cavan came along in a small and very much used car. At sight of Roberta perched on her up-ended suitcase Peter frowned, with a look of understanding in his eyes. The small car stopped with a shudder as if shocked at finding Roberta there at that early hour of a late September day, and alone. Actually, the brakes needed to be relined.

"Good morning, Miss Bobbs," Peter said. "Better ride into town with me. The old bus is always crammed with kids."

"Thanks, Peter. That may save a row if somebody should try to stop me."

He got down and stowed her big suitcase in the rumble. Roberta noticed that it was filled with hand luggage. "So you're leaving town, too," she said.

"Nothing more to keep me," he said briefly. "But you've got your Uncle John and Aunt Amelia up there."

"That's the trouble, Peter. But I have also got my health, and being free, white and twenty-one there's not much they can do about this even if they should want to, which they won't."

Peter drove on, thinking hard. They crossed the rapid little river on an iron bridge and saw half a mile downstream the massive structures of brick and stone in which no wheel turned, but loomed grim and silent like an evacuated fortress. Roberta looked farther and higher to a hill plateau that dominated the mill town, where the tower and mansard of a stately building revealed sectors of itself between the huge and venerable elms and oaks and maples.

She turned quickly away, winking the dimness from her eyes. "Where are you bound, Peter?"

"Boston, Miss Bobbs."

"Got something there?"

"Not yet. What about yourself? Going to visit friends?"

"You really ought to know more about me than that, Peter Cavan."

"That's what bothers me."

"What you know, or what you don't?"

"Both, Miss Bobbs. I can't imagine a girl whose life and circumstances and general training have done less to fit her for fighting the hungry world than yours have."

"You don't flatter my assets, Peter."

"I'm appraising them from the best I know about their legitimate commercial value. You've got youth and courage and strength and beauty."

"That's a little better, even if the last is politely untrue. A sort of impudent prettiness, I've been told, but beauty, no."

He ignored the interruption. "The jobs filled by young girls are rapidly getting less and less and the applicants for them more and more. A growing number of girls are having to look for work. Lot of them can offer youth and courage and health and strength and physical attractions plus technical training and ability."

"O, dear, you make me wish I'd waited for the school bus. Are you trying to make me feel licked before I start?"

"You ought not to start this way, Miss Bobbs. That is, unless you've got something definite in mind."

"All I had in mind this morning when I started was to get away from a gloomy pair of poor sport relations before they managed to make that miserable thing of myself. Even worse, a dependent one."

"Now that you've done that, what have you in mind, Miss Bobbs?"

"My old school. If opens soon and they ought to give me a job if they have to make one to order. You know father built them a gymnasium and endowed it."

Peter knew all about that. He knew also that if the fashionable and costly school had not been led to expect this benefaction Roberta probably would never have graduated. He asked: "What sort of a job?"

"Assistant athletic instructress, or something of the sort," she said carelessly. "I'm an A-1 all round athlete, if I says it as shouldn't, and may not look it until I train down a bit. High diving and swimming are my long suits."

Peter remembered Roberta's athletic triumphs. The situation looked to him a little better. But he was skeptical, even cynical, about gratitude for past favors, especially where such favors were something in the nature of a trade and no more to be expected. Moreover, while the daughter of his late employer and himself had never been on terms of social intimacy Peter knew a good deal about her by hearsay. She was reported to be intolerant of discipline.

One had only to glance at her pretty but challenging features to see that defiance lurked in and under them. Their provocative allure invited criticism or reproof. Their expression as an ensemble was neither mischievous nor petulant nor haughty, but held a sort of robust schoolboy disdain for any sort of authority that was not based on a strong and admirable consistency and strength.

Properly handled and directed Roberta would prove docile enough, Peter thought, and the fleeting idea passed through his mind that she was the sort of young woman who needed a man's captaincy to get the best from her. If he were the right sort of a man. But he doubted she would last long as any sort of teacher in a girls' school. She had never learned discipline on her way through.

"Have you applied for a position there, Miss Bobbs?" He asked.

"No, they'd have fended me off on some count or other. It's going to take some doing. I'm not keen about it, Peter. But it's the only thing that I could think of."

"Look here, Miss Bobbs, what if I take you there and have a little talk with the principal. . . ."

"That might help, but I don't want to hang myself on you like that. And why not cut out the 'Miss,' now that we're in the same hot tin boat all adrift on the sea of circumstance?"

"The boat sure is getting hot," he admitted, "and the day is going to be still hotter in an hour or two. I've always thought of you as 'Miss Bobbs' like all the rest of us who've been born in the mills operatives' cottages and managed to work up. You've always called me Peter since your father took me into the bank. I don't quite like the idea of changing all that just yet."

"As you like," she said, indifferently. "Everything's been changed, though."

It grew hotter and hotter. The radiator began to leak. Peter bought some cement to repair it if the leak increased. A front tire went flat, and having no spare wheel he changed the tube. At noon they stopped long enough for coffee and hot dogs. Roberta took it all in sportsmanly spirit, but at about four o'clock she said:

"There's a pretty lake off the road ahead. Let's run down to the shore and you can mend the radiator and I'll cool off, too."

Presently they saw the lake in the distance, then found a lane that turned in through what looked like an old abandoned farm and led down through a stretch of pasture to the water's edge. There was no sign of anybody anywhere about. Peter stopped the car in the shade of some spruces. Roberta stepped out, walked into a thick clump of young white pine that fringed the shore.

There was a splash, then Roberta's blithe voice again: "Divine. No wonder the Bible says that cleanliness is next to Godliness, and it's a lot easier to gain with the help of a lake like this."

Peter sang out to her: "You've got the right idea, Miss Bobbs. All we can manage to keep now, is clean. . . ."

[Copyright: 1932: By Henry C. Rowland.]

[Continued tomorrow.]

What's Doing Today

CONVENTIONS.

Natl. Safety council [board].....La Salle

MEETINGS.

A. F. P. E. O.....Congress
Alpha Beta Gamma.....Congress
Cook County Council V. F. W.....Congress
Edgemere Woman's club..Edgewater Beach
Miss Juniors.....Congress
Hyde Park Travel.....Windermere
Juniors of Beethoven Aid.....Congress
Zambda Sigma Tau [board].....Congress
Lawndale Ladies' Aid Juniors.....Congress
Natl. Home for Jewish Children....La Salle
North Shore Aux. M. N. J. O. H.....Belmont
P. E. O. chapter A.....Palmer House
Pi Omicron.....Congress
Swedish Art exhibit.....Edgewater Beach

LUNCHEONS.

Advertising Post Legion.....Sherman
Church Extension board.....La Salle
Exchange club.....Allerton
Junior Assn. of Commerce.....Sherman
Medical Post Legion.....Sherman
Minnesota Alumni.....Mandel's Ivory Rm.
Phi Kappa Sigma.....Interfraternity
Prairie State club.....Stevens
Sigma Chi.....Mandel's Ivory Rm
Traffic club.....Palmer House
Univ. of Michigan club..Mandel's Gold Rm.
Woman's Aux. German club.....Atlantic
Woman's Aux. Master Steamfitters.....Palmer House

EVENING DINNERS, DANCES, ETC.

Business and Professional Women's.....Palmer House
Chgo. Assn. of Commerce Glee club..La Salle
Chicago Literary club.....Auditorium
Chiropody Research society.....Atlantic
Filipino club.....Bismarck
Lithuanian Boxing tournament.....Congress
Martine post.....Auditorium
The Oracles.....La Salle
Phi Delta Beta.....Atlantic
Tri Kappa sorority.....Stevens

[Compiled by the convention bureau of the Chicago Association of Commerce, to which please send any additions or corrections.]

'Should Mothers Smoke?' Brings Readers' Reply

One Woman Contends It's Odd Not To.

BY GLADYS HUNTINGTON BEVANS.

Here is the first letter I chose from among those which discussed the question, "Should a mother smoke?" The question, you may remember, was asked of me by a young mother.

The following is an interesting point of view:

"The letter in regard to smoking before children interested me very much, and I would like to give my point of view.

"Smoking, in women, is one of the most recent of the conventions which are undergoing change. In these days, while it is in the transitory period, it is natural that there should be a good deal of controversy on that subject. There was probably the same exchange of views when short skirts as opposed to ankle length ones were coming into fashion.

"Without doubt there were 'old fashioned' people who declared a child's morals would be influenced for the worst if he should see his mother's ankles brazenly exposed at all times.

"If his mother should smoke herself into a state of coma, or regularly make herself violently sick, then I should say the psychological effect on the child might be definitely bad. It is natural that a small child should be puzzled and interested in seeing his mother smoke for the first time, especially if she assumes, as is probably the case of the young woman who wrote to you, a hangdog expression and a guilty, furtive look. It is natural that he should be intrigued, and ask questions. There would be something wrong with his mentality if he didn't.

"Children of 3 have not the judgment with which some parents are apt to credit them. A child is learning what is right or wrong at that age, and what mother does is right. He has no prejudices until they are implanted in him.

"If there is any harm in moderate smoking, which I doubt, how can it be moral harm? Little children are essentially logical when they are intelligent.

"Daddy smokes, and daddy is good. Mummy is good—would she be naughty if she smoked? After all, she's grown up. They would not formulate their thoughts in that way, of course, but the impression would be the same.

"The only sentiment they would feel would be that of interest, if mother suddenly began to smoke after three years of abstinence.

"In England [my home] ten years ago one would be horrified to see a woman smoking. My grandfather told me that only 'common' women smoked. Nowadays everybody smokes and the nonsmoking woman is the exception rather than the rule. If we hear of a woman who does not, our reaction is that there is 'probably something wrong with the poor thing's tummy.'

"Thank you for your attention.

"D. M. W."

Tomorrow's letter will present the other side of the controversy.

[Copyright: 1932: By The Chicago Tribune.]

Film Time Table

Feature pictures are scheduled as follows at first run houses today:

APOLLO—P. M.: 2:30, 8:30.

CASTLE—A. M.: 9, 10:20, 11:40. P. M.: 1, 2:20, 3:40, 5, 6:20, 7:45, 9:10, 10:40.

CHICAGO—A. M.: 11. P. M.: 1:35, 4:50, 7:45, 10:40 [approximately].

ORIENTAL—A. M.: 11. P. M.: 1:35, 3:15, 5:55, 8:10, 10:30 [approximately].

McVICKERS—A. M.: 9:05, 11. P. M.: 12:55, 2:50, 4:45, 6:40, 8:35, 10:30.

PALACE—A. M.: 11. P. M.: 1:33, 4:46, 7:39, 10:32.

ROOSEVELT—A. M.: 9, 10:55. P. M.: 12:50, 2:50, 4:50, 6:50, 10:45.

STATE-LAKE—A. M.: 11. P. M.: 2:07, 5:14, 8:21, 11:28.

UNITED ARTISTS—A. M.: 9:30, 11:40. P. M.: 1:45, 3:55, 6:05, 8:15, 10:25.

Washington Society

Washington, D. C., Nov. 20.—[Special.]—President and Mrs. Hoover had several personal friends with them tonight at the Sunday night supper, which is a feature of the Hoover household wherever they are.

Vice President Curtis was joined late tonight by his brother-in-law and sister, Mr. and Mrs. E. E. Gann, at the Mayflower. They have spent several days in New York.

The cabinet hostesses today announced their first days "at home" on Wednesday afternoons until 6:30 on Dec. 7 and 14, and again on Wednesday afternoon, Jan. 11.

The Hungarian minister and Countess Szechenyi, the latter formerly Miss Gladys Vanderbilt, have entered their third daughter, Gladys, in the ranks of the debutantes of this season. She is "Miss" Gladys Szechenyi as they gave the name, not countess.

River Forest Dance.

Iota Chi Omicron society will hold a dance on Wednesday evening at the River Forest Women's club.

MOTION PICTURES DOWNTOWN

BALABAN & KATZ WONDER THEATERS

CHICAGO — RANDOLPH-STATE-LAKE
35c—10:30 A. M. to 1 P. M. 55c—1 to 6. 75c Evenings. (All prices include tax)
VINCENT LOPEZ IN PERSON
Courtesy Congress Hotel.
Holiday Stage Tableau "INJUN SUMMER"
Flashing Stage Show "JOYLAND REVUE"
6 Scenes, 40 Entertainers, with ZELDA SANTLEY, STROUD TWINS
—on the Screen—
GARY COOPER, GEORGE RAFT, WYNNE GIBSON, FRANCES DEE, ALISON SKIPWORTH, JACK OAKIE, RICHARD BENNETT in "IF I HAD a MILLION"

ORIENTAL — RANDOLPH thru STATE-LAKE
35c, 10:30 A. M. to 1 P. M.—55c to 6 P. M.—75c to Close (Tax Included)
EXCLUSIVE CHICAGO APPEARANCE
ALL IN PERSON
GEORGE RAFT, ESTELLE TAYLOR, ED LOWRY
—On the Stage with—
RADIO ROGUES, GOMEZ & WINONA, LOU BREESE & MUSIC
On the Screen
See This and Be Lucky in Love and Life!
"3-ON-A-MATCH"
Warren William, Joan Blondell, Bette Davis, Ann Dvorak

McVICKERS — MADISON thru STATE
35c—9 A. M. to 1 P. M. 55c to 6:—75c Eve. (All Prices Incl. U. S. Tax)
Hurry! Last Week!
Marie DRESSLER, Polly MORAN in "PROSPERITY"
MGM's good-times hit with ANITA PAGE

UNITED ARTISTS — RANDOLPH at DEARBORN
35c—8:45 A. M. to 1 P. M. 55c to 6:—75c Eve. (All Prices Incl. U. S. Tax)
Drama carved from the human heart!
I AM A FUGITIVE FROM A CHAIN GANG
Warner Bros.' Dynamite Drama with
PAUL MUNI and a mighty cast

ROOSEVELT — STATE NEAR WASHINGTON
25c 9 a. m. to 1 p. m.
DON'T BRING The CHILDREN
"LIFE BEGINS"

MAYWOOD.

LIDO — 20c to 6:30 — Maurice Chevalier—Jeanette MacDonald in "LOVE ME TONIGHT" — "MA'S PRIDE AND JOY" — "BRING BACK HALF SHOT" — FABLE

AUSTIN

SYMPHONY — 4937 CHICAGO AVE. — Marlene Dietrich in "BLONDE VENUS" — Clyde Cook—"WHAT PRICE TAXI"—Others

FOREST PARK

FOREST — 15c — UNTIL 6:30 — EVE. 30c — BEN LYON in "CROOKED CIRCLE" — Comedy—"SPOT ON THE RUG"

OAK PARK

LAMAR — MARION AT LAKE ST. "L" — 20c MATINEE—35c TONIGHT — Maurice Chevalier, Jeanette MacDonald in 'LOVE ME TONIGHT'

LA GRANGE

LAGRANGE — 25c — 1:30 to 6:30 P. M. — MAURICE CHEVALIER, Jeanette MacDonald in "LOVE ME TONIGHT"

BERWYN

BERWYN — 25c — 6404 W. 22d St. — 1:30-6:30 P. M. — MAURICE CHEVALIER, Jeanette MacDonald in "Love Me Tonight"

PARK RIDGE

PICKWICK — 20c — 1:30 to 6:30 — Free Parking — Maurice Chevalier, Jeanette MacDonald in 'LOVE ME TONIGHT'

WILMETTE

WILMETTE — "Crooked Circle" — BEN LYON—ZASU PITTS

HIGHLAND PARK

ALCYON — Free Parking — Maurice Chevalier—"LOVE ME TONIGHT"

MOTION PICTURES DOWNTOWN

Always A BETTER SHOW AT RKO THEATERS

RKO PALACE — Opens 10:45 — 35c to 3
A GREAT DRAMA! A GREAT CAST!
RICHARD DIX, ANN HARDING, EDNA MAY OLIVER, Guy Kibbee, Many Others in "The CONQUERORS"
RKO-Radio Picture — A Mighty Triumph! — "Timely and interesting."—Mae Tinee, Tribune.
RKO Vaudeville — Screenland's Personality Girl — LINA BASQUETTE — And Her Hollywood Aristocrats — WILL FYFFE — Scotch Comedy Star — Chas. "Slim" TIMBLIN — NELL KELLY — FRED SCARLETT & His Chimpanzees

RKO STATE-LAKE — OPENS 10:30
35c to 1, 50c to 6:30
A Perfect Show on Stage and Screen for All the Family
"LITTLE ORPHAN ANNIE" — RKO-Radio Hit With — May Robson, MITZI GREEN, Buster Phelps
Extra CHARLIE CHAPLIN in "THE CURE"
RKO Vaudeville — ALICE JOY IN PERSON — JOE SMITH & CHAS. DALE with Mario & Lazarin, Ryan & Noblette, Reynor Lehr, Butlie, Ludlow & the Chicos
BUY RKO THRIFT BOOKS - YOU SAVE 10%

FOR 2,000 YEARS
GOONA-GOONA has been a Balinese custom

CASTLE — STATE AT MADISON

APOLLO — Clark at Randolph — NOW PLAYING — TWICE DAILY: Mats., 2:45; Eves., 8:45
"MAEDCHEN IN UNIFORM"
(GIRLS IN UNIFORM)
Complete Explanatory Titles in ENGLISH
Nights: 40c, 75c, $1, $1.50
Daily Matinees: 25c, 50c, 75c, $1
Positively will not be shown elsewhere in Chicago for 1 year.
"Maedchen, a photoplay gem among gems! Anybody would HAVE to like it."—Mae Tinee, Tribune.

"THE THEFT OF MONA LISA" — RKO Production—All English Talking — Coming Friday—A drama as real as life itself — "THE LAST MILE"

CINEMA — Chicago at Michigan — 25c to 1:30

ORPHEUM — 25c — State St at Monroe — 9 a. m. until 6 p. m. — Stuart Erwin, Kate Smith, Bing Crosby, Burns & Allen, Mills Bros., Cab Calloway — "BIG BROADCAST" — Added Events—Last Show at 10 P. M.

WOODS — 15c — 8:45 A. M. to 6:30 — After 6:30—25c — "MOST DANGEROUS GAME" and Charlie Chaplin in "EASY STREET"

NORTH

VOGUE — 20c — 3810 BROADWAY — Matinee—30c Night — HAROLD LLOYD in "MOVIE CRAZY"

North Center — 20c — Lincoln & Irving — Mat.—30c Night — HAROLD LLOYD in "MOVIE CRAZY"

DEVON — 15c — 6225 BROADWAY — Matinee—25c Night — Maurice Chevalier, Jeanette MacDonald in 'LOVE ME TONIGHT'

"400" — 15c — 6746 Sheridan Rd — Matinee—20c Night — 4 Marx Bros. in "HORSE FEATHERS"

DAVIS — 15c — 4614 Lincoln Ave. — Matinee—25c Night — LAUREL & HARDY in "Pack Up Your Troubles" — A Full Length Feature

BIOGRAPH — 15c — 2433 Lincoln Ave. — Matinee, 25c Night — Maurice Chevalier, Jeanette MacDonald in 'LOVE ME TONIGHT' — Charlie Chaplin in "EASY STREET"

KEYSTONE — 15c — 3019 Sheridan Rd — Matinee—20c Night — LEE TRACY, FAY WRAY in "DOCTOR X"

HOWARD — 15c — to 6:30 P. M. — EVE., 25c — Howard St. 'L' — Maurice Chevalier-Jeanette M'Donald in "LOVE ME TONIGHT" — Burns-Allen-'In Your Hat'-Mickey Mouse Cart.

ADELPHI — 15c — TIL 6:30 — 20c Thereafter — 7074 N. Clark — FANNIE HURST'S with Irene Dunne, John Boles, Zasu Pitts. Latest Technicolor Comedy and Novelties — "BACK STREET"

GERMAN VICTORIA — Belmont-Sheffield — 1 to 12 P. M. — 2ND BIG WEEK — "DIE SINGENDE STADT" — First Run in Chicago—German Dialogue — BRIGETTE HELM—JAN KIEPURA

LINCOLN — Lincoln ave. at Belmont — Mat. 15c to 6:30. Eve. 20c — Will Rogers—"DOWN TO EARTH" — Big 6 Unit Program—24 hour show.

PANORAMA — 717 Sheridan Rd., Near Broadway — JOHN BOLES—"BACK STREET"

WINDSOR — 25c — 1225 N. CLARK — 1:30 to 6:30 P. M. — Walter Huston, Conrad Nagel, Lupe Velez, Virginia Bruce in "KONGO"

NORTH

NORTOWN — Western-Devon — Open 1 P. M. — Garbo—Barrymore—Crawford — Beery—Stone—Hersholt — Vicki Baum's "GRAND HOTEL"

CENTURY — 25c — Clark-Diversey — 1:30-6:30 p. m. — Garbo-Crawford, Barrymores-Beery — 'Grand Hotel'

PANTHEON — 20c — Sheridan-Wilson — 1:30 to 6:30 — HAROLD LLOYD in "MOVIE CRAZY"

BELMONT — 20c — Lincoln-Ashland — 1:30-6:30 p. m. — Walter Huston, Conrad Nagel, Lupe Velez, Virginia Bruce in 'Kongo'

SHERIDAN — 20c to 6:30 P. M. — 30c 6:30 to Closing — Sheridan Rd at Irving Pk. Blvd. — RICHARD ARLEN—JIMMY GLEASON in "ALL AMERICAN"

TERMINAL — 3315 Lawrence Ave — HAROLD LLOYD and CONSTANCE CUMMINGS in "MOVIE CRAZY" — 30c to 6:30 P. M.—6:30 to Closing, 30c

NEW BRYN MAWR — 1125 Bryn Mawr — Pitts-Todd Comfe — Eric Linden—"AGE OF CONSENT"

LAKE SHORE — 3175 Broadway—Adults 25c — Variety Program — Marlene Dietrich—"BLONDE VENUS"

DE LUXE — 15c — 1141 WILSON — to 6:30 — Adolphe Menjou, "NIGHT CLUB LADY"

BUCKINGHAM — 3319 N. CLARK—20c to 6:30—Van Dine Thriller — Harold Lloyd—"MOVIE CRAZY"

NO MAN'S LAND

Teatro del Lago — On Sheridan Rd., Wilmette — Maurice Chevalier—Jeanette MacDonald in "LOVE ME TONIGHT" — ADULTS, 25c — CHILDREN, 10c

EVANSTON

VARSITY — 1710 Sherman — Matinee Daily — GEORGE ARLISS in "A SUCCESSFUL CALAMITY"

VALENCIA — 15c — 1506 SHERMAN — till 6:30. After 25c — Joan Blondell, Guy Kibbee, "Big City Blues"

MOTION PICTURES MISCELLANEOUS

TIVOLI — COTTAGE GROVE at 63d — 35c—1:15 to 6:30. 60c After 6:30 P. M. (U. S. Tax Included) — HUGE DOUBLE STAGE SHOW — Holiday Tableau — "Thanksgiving Fantasy" — Plus — 4 — SCENES — 4 — with Neville FLEESON, BLOCK & SULLY, TYRELL & FAWCETT, RED FOLEY of WLS "Barn Dance"

COME! Their Love Blazes on Both Screens! CLARK GABLE, JEAN HARLOW in "RED DUST"

UPTOWN — BROADWAY at LAWRENCE — 35c—1:15 to 6:30. 60c After 6:30 P. M. (U. S. Tax Included) — HUGE DOUBLE STAGE SHOW — Holiday Tableau — "Thanksgiving Fantasy" — Plus — The Complete Musical Romance — "RIO RITA" — 6 — SCENES — 6 — CAST OF 75

SOUTHTOWN — FREE PARKING ON PREMISES — 63RD EAST of HALSTED
—Screen— BING CROSBY, KATE SMITH, BURNS & ALLEN, MILLS BROTHERS, VINCENT LOPEZ AND HIS ST. REGIS ORCHESTRA, CAB CALLOWAY AND HIS COTTON CLUB ORCHESTRA, STUART ERWIN
10c-30c—1:15 to 6:30. Late Show 9:45 P. M.
ON THE STAGE! Radio's Razz—Comedy Star — BORRAH MINNEVITCH IN PERSON and his HARMONICA RASCALS! 30 Minutes of Stage Joy!
in "The BIG BROADCAST"

TOWER — 63RD at BLACKSTONE — 25c—1:30-6:30—Late Show 9:30 — "PHANTOM OF CRESTWOOD" — It Thrilled 100,000,000 — ADDED—Andy Clyde Comedy and Newest "Screen Souvenirs"

RIVIERA — BROADWAY at LAWRENCE — 25c—1:30 to 6:30 — "ONCE IN A LIFETIME" — Jack Oakie, Aline MacMahon

HARDING — MILWAUKEE at SAWYER — 25c, 1:30-6:30 P. M. Children 10c — "THE BIG BROADCAST" — All the Big Stars of Radio — Eddie Meikel at the Organ

NORSHORE — HOWARD near CLARK — NOW—REDUCED PRICES! — 20c, 1:30 to 6:30—35c Thereafter — HAROLD LLOYD in "MOVIE CRAZY" — Constance Cummings

GRANADA — SHERIDAN at DEVON — 30c—1:30 to 6:30 P. M. — John BARRYMORE — "BILL OF DIVORCEMENT" — Katherine Hepburn—Billie Burke — LEO TERRY at the Organ

MARBRO — MADISON NEAR CRAWFORD — 30c—1:15 to 6:30 P. M. — CLARK GABLE, JEAN HARLOW — "RED DUST" — Stuart Barrie at the Organ

WEST

WEST END — 15c — 121 N. Cicero Ave. — Matinee—25c Night — MARLENE DIETRICH "BLONDE VENUS"

Brdway.-Strand — 15c — 1641 W. Roosevelt — Mat.—25c Night — MARLENE DIETRICH "BLONDE VENUS"

AMERICAN — 15c — Ashland & Madison — Matinee—25c Night — LEE TRACY, FAY WRAY in "DOCTOR X"

CRAWFORD — 15c — 19 S. Crawford Ave — Matinee—25c Night — LEE TRACY, FAY WRAY "DOCTOR X"

BYRD — 15c — 4740 W. Madison St. — Matinee—25c Night — Remarkable Picture "AGE OF CONSENT"

SENATE — 20c — Madison-Kedzie — 1:30 to 6:30 — Joel McCrea "Most Dangerous Game" — Fay Wray — Extra—"OUR GANG" Comedy Hit

STATE — 20c — 5418 W. Madison — 1:30-6:30 — FAY WRAY, JOEL McCREA 'Most Dangerous Game'

CENTRAL PK. — 3535 W. Roosevelt — Now! 20c, 1:30 to 6:30 P. M. — MAURICE CHEVALIER, Jeanette MacDonald "Love Me Tonight"

ALAMO — 15c — 3641 W. Chicago — Opening to 6:30 — Fay Wray, Lee Tracy "DOCTOR X"

SOUTH

FROLIC — 55th & Ellis—15c, 1:30 to 6:30 — Our Gang—"Fresh & Ladies" — Maurice Chevalier—"LOVE ME TONIGHT"

HAMILTON — 71st and Paxton — FAY WRAY, Joel McCrea—"The Most Dangerous Game"

COSMO — 79th & Halsted — Mat To-day, 10c and 15c — Joel McCrea—"Most Dangerous Game"

LEXINGTON — 1162 E. 63d—15c, 1:30-6:30 — Screen's Famous Newlyweds — Ruth Chatterton, Geo. Brent—"The Crash"

OAKLAND SQ. — 3947 DREXEL — Constance Cummings, Harold Lloyd—"MOVIE CRAZY"

SHAKESPEARE — 840 E. 43d—25c All Eve. — "The Story of Zarod, who Killed First, Then Loved"—"Most Dangerous Game"

RAMOVA — 35TH & HALSTED — LAST DAY — Harold Lloyd—"MOVIE CRAZY"

HIGHWAY — 630 S. WESTERN — Charlie Chaplin Comedy — M. Chevalier-J. M'Donald-"Love Me Tonight"

SOUTH

WARNER THEATRES FREE PARKING

AVALON — 79th—STONY — 10c and 30c Until 6:30 — Bing Crosby, Kate Smith, Cab Calloway, Burns & Allen, Mills Bros., Vincent Lopez, others — "THE BIG BROADCAST" — Stuart Erwin—Leila Hyams — Clark & McCullough comedy

CAPITOL — 79th—HALSTED — 10c and 30c Until 6:30 — The Baffling Radio Mystery Now Solved on the Screen! — "THE PHANTOM OF CRESTWOOD" — with Ricardo Cortez — Added! On Our Stage: "MYSTIC" CLARKE — He answers all questions.

STRATFORD — 63rd-Halsted — Jack Holt—Evelyn Knapp "Sporting Age"—Comedy—Cartoon—News

HIGHLAND / 79th-Ashland / GROVE / 76th-Cottage / W. ENGLEW'D / 63rd-Ashland — Come! Get Your Share of Happiness! HAROLD LLOYD "MOVIE CRAZY" — Added Events!

JEFFERY — 71st-Jeffery, 5 Units — Richard Arlen—Gloria Stuart "ALL AMERICAN"—Hollywood Parade—News

SHORE — 75th-Kingston, 5 Units — MAURICE CHEVALIER "Love Me Tonight" and "Our Gang" Comedy

PICCADILLY — 51st & Blackstone — 30c, 1:30 to 6:30 — John Barrymore, Wallace Beery, Lionel Barrymore, Greta Garbo, Joan Crawford — 'GRAND HOTEL'

MIDWEST — 25c—5:45 to 6:30 — Free Auto Parking — Richard Arlen, Jimmy Gleason, Andy Divine "ALL AMERICAN"

METROPOLITAN — 4644 So. Parkway — 25c, Eve. 30c — Thrilling Drama, Richard Arlen, Gloria Stuart "THE ALL AMERICAN"

JACKSON PARK — Mat. 15c—Eve. 25c — Laurel & Hardy "Pack Up Your Troubles"

COMMERCIAL — 20c — 92nd & Commercial — 11:30 a. m. to 6:30 — Walter Huston, Conrad Nagel, Lupe Velez, Virginia Bruce "KONGO"

MARYLAND — 25c — 63rd & Maryland — 1:30 to 6:30 — Walter Huston, Conrad Nagel, Lupe Velez, Virginia Bruce "KONGO"

MARQUETTE — 63D & WESTERN — "Tragedy of Mt. Everest" — Laurel & Hardy—"Pack Up Your Troubles"

MILDA — 3140 S. HALSTED — Fay Wray, Joel McCrea—"MOST DANGEROUS GAME"

CHELTEN — 15c — to 6:30 — 20c after — Marlene Dietrich, Dickie Moore—"Blonde Venus"

COLONY — 51TH & KEDZIE — Charlie Chaplin Comedy — M. Chevalier-J. M'Donald-"Love Me Tonight"

Viscontis Will Visit Relatives for Christmas

Former Edith Fairbanks to Arrive Dec. 8.

Continued from page 17, column 8.]

…e trials, with the date depending …ntirely on the weather.
…If it gets warmer Mrs. John An…rews King and her committee will …otify the club members and make …urried arrangements for the event.
…Mrs. William Wrigley left early last …eek for her annual winter stay at …asadena and Catalina island. Miss …ara Lake, who departed for the west …few days after Mrs. Wrigley, will …in her on the coast and spend the …inter with her.
…Mr. and Mrs. Silas H. Strawn, who …illed from New York last Friday on …e of their frequent trips to Europe, …ill be back in Chicago in time to …end Christmas with their family.

…oring School …uncheon.

The annual luncheon of the Loring …chool association is to be held to…orrow at the Cordon club instead of …day as was announced last week in …is column. The luncheon is always …id on Nov. 22, the birthday of the …te beloved Stella Dyer Loring, prin…pal of the school in the days when …any of Chicago's prominent matrons …ere wearing pigtails.
The class of 1912 is to hold a special …lebration of its twentieth anniver…ry at tomorrow's luncheon, with a …ogram in charge of Mrs. John Mc…onald [Camille Henry]. Other classes …ill be represented and all former …oring students will be welcome …ether or not they have received in…tations.
Have you wondered who the two …dart young women are who meet …ery morning around 11 o'clock some…here between 2100 Lake Shore drive …d 1524 Dearborn parkway to take …eir three dogs a-walking? Well, …ey're Mrs. Ambrose C. Cramer and …rs. Alfred P. Shaw, and seldom do …ey let anything interfere with their …orning walk, for Vicki Baum, Susie, …d Rose must have their exercise. …Vicki Baum—I wonder if the real …icki Baum has met her namesake …ce she came to town?—is Arthur …eeker Jr.'s dachshund, and since he …away his sister, Mrs. Cramer, the …rmer Mary Meeker, takes Vicki out …th her Scotch terrier, Susie. Mrs. …aw, Rue Winterbotham until last …ne, also has a Scotty puppy that …swers to the name of Rose.
The Cramers have rented their …use on Lake View avenue for the …nter and are with her parents, Mr. …d Mrs. Arthur Meeker, for the sea…n. These daily morning strolls may …e increased by the addition of a …ung man or decreased by one dog …on, for young Mr. Meeker sailed for …me from France last Saturday.

…eigh Girls …' Races.

From London comes the news that …e two schoolgirl daughters of Capt. …d Mrs. Gerard Leigh were seen re…ntly at a race meeting, and our cor…spondent adds that London smart …ciety hopes that the Leighs, who …ve been living quietly in the coun…y for some time, will be seen oftener …London now that their daughters …e getting almost old enough to be …ut."
Mrs. Leigh, the former Helen Goudy, …noted as one of London's great …ciety beauties.
Some of the vice consuls in Chicago …o have been popular additions to …e stag lines at debutante parties …is fall have decided to give a small …official dinner-dance on Friday, Dec. …at the Drake hotel.
Mrs. Seymour Morris of Winnetka, …cretary of the Society of Mayflower …scendants, reports that more than …0 reservations have been made for …e thirty-sixth annual banquet of …e society, to be held at 7 o'clock …is evening at the Blackstone hotel. …Dr. Allen D. Albert will give the …incipal address of the evening on …'Progress in a Century of Progress," …d Henry A. Rumsey, president of …e organization, will preside.

…omen Voters …eet Today.

Mrs. Charles H. Chadwick will open …r residence at 209 Lake Shore drive …the first of two study group meet…gs of the Lake Shore League of …omen Voters at 4 o'clock this after…on. "The Lytton Report and World …ace" will be discussed by Theodore …me, formerly of Changsha, China. …The third regular meeting of the …rthnight club on Bellevue place …ll be held at 2:30 o'clock this after…on, following a luncheon at 1:15 …clock.
Baroness Violet B. Wenner will be…stess to members of the Green Room …a Thanksgiving party and musical …ogram this evening in her studio in …e Italian Court building at 615 North …chigan avenue.
Chicago is to have something simi…r to the Actors' Supper club in …w York, for this evening at an …rly dinner some of the well known …tors and actresses who are in the …y will christen one of the rooms in …re's under the Opera club on West …alton place as the Strolling Players' …ub. Those stage persons who are …need will be able to get a good …t meal without charge, and those …o are in funds will buy their meals, …course.

…ll-Illinois Art Society Opens Annual Exhibition

The All-Illinois Society of Fine Arts …ened its seventh annual exhibition …the Stevens hotel yesterday. A …usical was given during the open…g. Mrs. Charles R. Dalrymple of …ighland Park is founder and presi…nt of the society.

NOTHING OVER 25c EACH
Special Steam Oil Permanent Wave … $2
Finger Wave
Marcel
Shampoo
Manicure
Face Massage
Eye Brow Arch
De Luxe Beauty Shoppe
25 W. Monroe St. Dear. 3742

WINNIE WINKLE, THE BREADWINNER: Credit Where Credit Is Due

MR. FERDINAND FOGG, THE BIG BUYER FROM ENGLAND, IS IN TOWN, AND MR. BIBBS HAS GIVEN WINNIE THE JOB OF SELLING HIM A BIG ORDER OF PINS. WINNIE IS HAVING A HARD TIME TRYING TO KEEP FERDIE FOGG'S MIND ON BUSINESS !!!
HELLO, SLATS!! DID MR. FOGG, FROM DEER OL' LUNNON SHOW UP TODAY?
YEP — HE'S IN TH' BOSS' OFFICE, TELLIN' HIM ALL ABOUT EUROPE!!
WELL, HE'S BEEN IN THIS COUNTRY A WEEK AND HE HASN'T GOTTEN DOWN TO BUSINESS YET!! I HOPE HE DOESN'T BOTHER ME TODAY!!
NOT ONLY THAT, BUT HE IS ABSOLUTELY THE DUMBEST MAN I EVER SAW!
G'WAN, I THINK MR. FOGG IS PRETTY SMART!
DON'T FORGET, HE'S ONLY IN THIS COUNTRY A WEEK AN'. HE'S LEARNED OUR LANGUAGE ALREADY!!
BRANNER
NOV. 21

Claudia Muzio Charms Again at Her Recital

BY EDWARD MOORE.

Claudia Muzio is quite as much of an artist in a recital of songs as she is in opera. This has been said before, but her program at Orchestra hall yesterday afternoon gives the best kind of an excuse for repeating the observation.

She is an artist in the selection of her songs and an artist in their performance. Some of the most attractive and least hackneyed works of the season came up for her treatment, particularly in the Italian and French groups with which she began. It is true that she grew reminiscent over her career at the Auditorium and Civic Opera house by bringing back two of the best known arias in all opera, "Tacea la notte," from "Il Trovatore," and the "Ballatella," from "Pagliacci," and she was right to do so, because the best of the artists have more or less of a duty to keep past glories in the memory of hearers.

Just the same, one remembers with fondness the newer songs, how she was dramatic or lyric, grave or gay, interpreting the moods of the different works just as their composers might have wished to hear them. In their interpretation she had expert assistance from Charles Lurvey at the piano.

That eager and ambitious chamber music organization, the Chicago String quartet, began a new series of recitals at the Chicago Woman's club theater yesterday afternoon. One of the interesting features of their seasons is an unending search for seldom played music, wherefore they began their performance with a Quartet in A by Ildebrando Pizzetti of the modern Italians, and continued with the song cycle, "On Wenlock Edge," by Ralph Vaughan Williams, modern English, a setting of the poems by A. E. Housman.

The cycle is written for tenor voice with accompaniment of piano and four strings. Gilbert Ford appeared as the singer, and Rose Lyon Du Moulin joined the players as pianist. It is possible that these songs will not be considered Williams' highest musical output, but there is one item, "O, When I Was in Love With You," that takes a preferred rating. Other assignments made it impossible to hear more than the end of the Pizzetti number, which was agreeable, if not exciting.

Mae Globerman, a young pianist, gave a recital at Kimball hall yesterday afternoon whose most important part was a sonata by Beethoven and a group by Chopin. She has developed considerable facility of technic, and was able on this foundation to impose many of the best ideas of her instructors. Her brilliant performance made her greatly popular with her audience.

Chap Torments with Suspicion, Yet Girl Adores

Doris Urges Her to Show Some Pride.

BY DORIS BLAKE.

"I have been going with my boy friend steadily for four years. About two years ago I did a few things which made him doubt and mistrust me. I confessed to these. He has never forgotten and since has been accusing me of things I never did at that time or at any other. I can't make him believe I am telling the truth.

"Last week he broke off with me because I would not confess to something I never did. And I am heartbroken, because he meant more to me than anything or anybody else in this world, and he knows it. I want him back and I haven't anything to confess and he won't come back until I do. What shall I do? DIXIE."

You should offer incense to the gods that you're rid of the sadistic young man and pray that he'll never come back into your life. That's what you should do.

But if you're in love with the tormentor, it's what you won't do, at all. You'll exert every effort to lure him back to your side so you'll have to take more punishment. For which you're not going to be any more censored than any of the rest of us humans whose heads cannot operate sanely because of the noise the heart is making.

However, if you ever want to get peace for either head or heart, now is the time for a little training to be extended to the man in the case. Weaken quickly now and you'll have a repetition of the accusations and denials until you are even sorer of heart. Hold out, "Dixie," if it is humanly possible for you to do until the man makes a move toward a reconciliation. It's your only chance of escape from future misery.

When he does come around, draw up a sharp, clear cut bargain that your word is to be taken or there'll be no reconciliation. If your future depends on this man for happiness you'd better have everything settled before you take up with him again. You won't lose him—holding out on him. That's the way you tame a bullying male, and the only way known.

There's a shade of insanity in the type of persecutor you've hitched your wagon to, "Dixie." The insanity that is born of jealousy. So you'd better appoint yourself the physician and administer to him the only cure possible, the threat of losing you forever if he repeats his suspicion.

Skirt Fullness Goes to Front of New Ensemble

BY BETTINA BEDWELL.

PARIS.—[Special.]—Skirt fullness is the newest recruit to go to the front in the Paris fashion battle. Skirts this winter are almost as varied as the temperamental waistline. Some of the couturiers are making them return to the straight and narrow path, while others are more lenient, giving them a slight flare or fullness. Mme. Maggy Rouff does the last mentioned, but in an entirely new way. She concentrates all the fullness in the center front of the section of coats and dresses.

If you will look at the sketch shown today you will see how she does this in an afternoon ensemble. The frock is in grege colored heavy Canton crêpe, and its full sleeves, cut in one with the bodice, flare from elbow to wrist. Both bodice and sleeves are trimmed with drawnwork. Rising up from the bodice, a tab is drawn down over the point of the neckline in front, draping it cowl fashion. A self-material belt, that ends in two tabs, fastens on a single button at the center of the waistline. The center front fullness in the skirt section is obtained by two bias cut bands which start at either side of the hips, at the waistline, making a flaring gore.

At the right of the sketch is shown the coat that is worn over this frock. It is in a brown broadcloth, has a side front closing, and two box plaits at the center front of the skirt section. Its full sleeves, caught tight at the wrists, are made in one with the bodice. A shawl collar and a belt of brown astrakhan fur give this coat a Russian air.

(Copyright: 1932: By The Chicago Tribune.)

Chinese Dishes Will Appeal to Hungry Family

Provide Tasty Service of Meat Left-Overs.

BY MARY MEADE.

"Sunday, roast beef; Monday, ha-a-sh; Tuesday——"

That's the way hundreds of thousands of American homes, with monotonous regularity, have been starting the week for generations, Monday's hash coming as the inevitable consequence of Sunday's roast. Not that hash can't be a most amazingly delicious affair at times, but it is so seldom at its best.

However that may be, if we will just set our minds to it there are ways—plenty of them—for injecting life and hope into those Monday meat left-overs. One of the neatest and newest of these is to conjure up a Chinese specialty designed to embrace and glorify even the saddest bits of left-overs in the meat line. Chow mein or chop suey will do the trick with true oriental zest and mystery.

Only don't start worrying over that botheration of collecting all the Chinese vegetables and spending hours chopping, shredding, and generally cutting up your fingers. For nowadays we find them on the market all gathered chummily in a single can. Soy bean sprouts, water chestnuts, bamboo shoots, sweet peppers, and mushrooms—they may all be bought en masse, blended according to ancient Chinese recipes and put up in immaculate American plants. And the results? "Yum yum!" seems to be the appropriate reply.

CHOP SUEY MODERN STYLE.

3 tablespoons fat
½ teaspoon salt
½ cup water
½ cup shredded onions [if desired]
1 cup diced, cooked pork, veal, fowl, or sea food
1½ cups chopped celery
½ cup canned, drained bean sprouts
3 level tablespoons corn starch
¼ teaspoon pepper
1 teaspoon brown seasoning sauce
2 tablespoons soy sauce

Heat the fat in a covered saucepan or skillet over a brisk fire. Add the salt, meat, and onions, stirring constantly for two minutes. Now add the celery and water, cover and boil until the celery is done, about four minutes. Combine the starch, pepper, and sauces in a bowl. Add the sprouts to the ingredients of the skillet and heat thoroughly. Take two tablespoons of the liquid from the cooking mixture and stir into the thickening until it is smooth. Add to the chop suey, stirring constantly to prevent burning. Remove from the fire and serve piping hot.

Rice is the best accompaniment for chop suey. Cook yours Chinese fashion by letting it boil until just tender, then running cold water over it quickly and reheating it in the oven. It should be fluffy and dry. Or to create a chow mein out of the chop suey merely serve the mixture over fried noodles. These may be prepared at home or bought from the grocer in cans.

Then are you acquainted with egg foo yong—a Chinese dish par excellence? The following recipe makes more use of canned beaned sprouts found in almost any store you visit:

EGGS FOO YONG.
[ONE DOZEN.]

10 eggs
1 cup shredded onion
1 cup bean sprouts
1 cup finely cut roasted or boiled cold meat or fish

Drain all the juice off the sprouts. Mix thoroughly with the meat and onions. Beat the eggs slightly and add to the mixture. Use a soup ladle of three-fourths cup capacity, and pour one dipper at a time into a frying pan containing one-half inch of very hot fat. When one side is browned turn over and brown the other. Remove and continue frying, keeping the cakes hot. A most delectable sauce for this may be made by thickening good soup stock with flour or corn starch and seasoning with brown or soy sauce.

Smart Fashion Details Seen on Daytime Frock

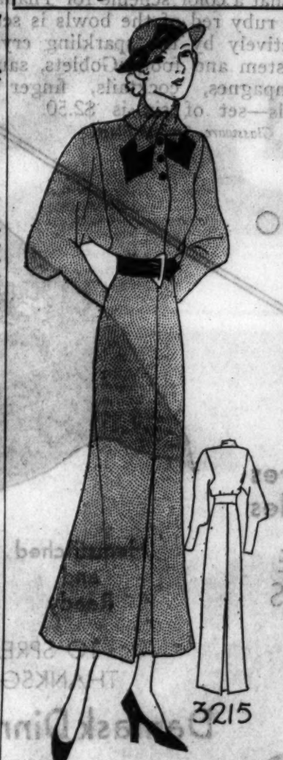

WOMEN'S AND MISSES' DRESS.

The tied collar and the sleeves with large armholes are both new and smart details of this town or country frock. A mouse gray tweed woolen trimmed in black made the original, and gay tweeds in new patterns, colored woolens in two colored checks, stripes, and rough silk crêpes are suited to this model.

The pattern, No. 3215, comes in sizes 14, 16, 18, and 20 years, and 36, 38, and 40 inches bust measure. Size 16 requires 4⅜ yards of 39 inch material with ¼ yard of 18 inch contrasting.

Order Blank for Clotilde Pattern

CLOTILDE PATTERNS.
CHICAGO TRIBUNE, P. O. BOX 537, Grand Central Station, New York City.

Inclosed find $..... Please send me the Clotilde patterns listed below:

Pattern No.	Size	Price
3215		

Name.....
Number and Street.....
City.....
State.....

How to Order Clotilde Patterns.

Write your name and address plainly on dotted lines, giving number and size of such patterns as you want. Inclose 10 cents in stamps or coin [coin preferred; wrap it carefully] for each number, and address your order to Clotilde Patterns, CHICAGO TRIBUNE, P. O. Box 537, Grand Central station, New York City.

OCEAN STEAMSHIP MOVEMENTS.

Arrived.	At.	From.
Conte Grande..	Genoa	New York
Gen.von Steuben.	New York	Bremen
Milwaukee	New York	Hamburg
Pres. Roosevelt.	Hamburg	New York
Bochambeau	New York	Havre
Sailed.	**From.**	**For.**
Amer. Merchant	London	New York
Georgic	Liverpool	New York
Manhattan	Cobh	New York
Feanland	Southhampton	New York

Constance Bennett Ranks as Best Dressed Screen 'Celeb'

BY ANTOINETTE DONNELLY.

Some one once said that nothing breeds like superlatives in American ink pots. The building up of movie personalities creates a lively market for them. I know no group about whom there is heard such a splutter of superlatives. Sometimes they're warranted, sometimes not—when you meet the celluloid beauty in the flesh.

But if there is an ace of aces among the cinema queens' best dressed, I'd just as soon award the platinum encrusted diploma to Constance Bennett as to any screen person I've ever seen. And there's a lesson for young women in Connie's daytime dressing. I speak of daytime dressing because it covers a wider field of imitation than Connie's evening appearance, let's say. By right of being her high salaried self, Miss Bennett might justifiably dim the glory of a roomful of beautifully dressed women with that gorgeous evening wrap of hers embellished with the enormous collar of silver fox. Miss Connie knows her stuff as the best dressed woman, daytime or evening.

But the extreme chic of the afternoon dress in which I saw her recently reminded me of the truth of the Frenchwoman's axiom that "one is chic in proportion not to what one puts on, but to what one leaves off." And here was elimination practised to the exclusion of frill and furbelow, bracelet, pin and necklace: A simple battleship gray frock, tunicked and belted, with turnover collar of the dress material. And who says a blonde can't wear this color hasn't seen the Bennett blonde in it.

I don't know how the announcement that Connie Bennett is letting her hair go back to its natural shade will affect the heads of her fans. I wouldn't be afraid to predict that there will follow a back to nature movement in many a honey, straw, platinum and hennaed camp. The coiffure influence of these cinema stars is beyond calculation.

Miss Bennett reports, too, that she is saying farewell to short bobbed hair. She has, however, accomplished a three-in-one length by which she may appear bobbed, longish bobbed or wear her hair low on the neck, according to mood, occupation, or dress. The tendril bang is a charming Bennett touch, the smooth, unwaved hair on the top of the head adding the expected "sophisticated note." The girl "who is a knockout"—as direct, vital, bunkless, clever as you'll meet in a lifetime of interviewing.

Tomorrow's Menu

MORNING
Orange and Banana Cup
Cereal — Milk
Raisin Toast
Coffee — Milk

NOON
Tomato Cheese Omelet
Fresh Pear and Candied Ginger Salad
Bread and Butter Sandwiches
Spiced Apple Sauce
Wafers
Milk — Tea

NIGHT
Chop Suey, Modern Style
Fluffy Rice
Whole Wheat Bread
Molded Tomato Salad
Preserved Kumquats — Lichee Nuts
Tea

Happy Wife Keeps Youth; Brushes Away Gray Hair

Now you can really look years younger. Simply brush away those unsightly streaks or patches of gray. It is so easy to do—and at home—with Brownatone. Over 20 years of success recommend this proved method. With an ordinary small brush you just tint your hair back to its natural shade—whether blonde, brown or black. Guaranteed harmless. Active coloring agent is purely vegetable. Does not coat the surface. Actually penetrates the hair. Defies detection. No telltale flat "dyed" look. Cannot affect waving of hair.

No need to guess. First cut a lock of hair from your head and apply a little of this famous tint. If Brownatone does not give your gray, streaked, dull, or faded hair its natural color, youth, and sheen, your money back. Only 50c.

WALGREEN DRUG STORES

Blended only from tenderest tea leaves..

CHASE & SANBORN'S tender-leaf TEA

Copyright, 1932, by Standard Brands Inc.

Do you know how beautiful you appear when moonlight casts its glamorous glow over your face? When you apply MARLY Powder, you will notice a similarly flattering effect... so soft and light it is, so smooth and so delicately toned to blend with your complexion... Fragrant too, with the gentlest scent of MARLY'S Parfum Imperial... You'll like this face powder above any you have ever used, ONE DOLLAR THE BOX.

Also Creators of Rue Lipsticks, Rouges, etc.

In the Better Stores

MARLY Face powder

• MASTER BLENDERS OF RARE PERFUMES •

The Murder of Caroline Bundy

By ALICE CAMPBELL

INSTALLMENT LXI.

LOVE'S SURRENDER.

Nell was reluctantly obliged to admit logic in what Natasha said. It seemed quite likely that Michael's movements on the night of the crime would never be revealed.

"Still, you might have taken my hundred pounds. Why didn't you?"

She faltered under his direct gaze. "It's hard to explain the feeling I've always had about accepting money from men. I shrank terribly from applying to Serge Wassilieff. The thought of it was absolute torture. I've a sort of complex on the subject, I think, ever since some rather horrid experiences I had during the Paris days. You know what this Braselton woman said about the two positions I lost?"

"I'd hoped you'd tell me about that."

"I will. You see, I began earning my living at seventeen. I was employed in several French families as chaufeuse, and every time, without exception, the husbands, or the sons, tried to make love to me. I stuck it as long as I could, simply because jobs were hard to come by and my mother's hats didn't pay; but when I continued to hold out against these men's advances, an excuse was found to get rid of me. What could I do? If I'd made a row, the charges would have been denied, and the women would have been furious. So I held my tongue."

"The unspeakable beasts!"

"They were—beasts. One old general, with a Legion d'Honneur, used to lie in wait for me in dark corners. He—O, I can't talk about it!" With a shaky laugh she pressed her fingers over her eyes. "I don't like posing as a persecuted maiden. Plenty of girls go through the same thing. My mother knew, though, and it made her very unhappy. That's why she was so anxious for me to come here."

Nell was at last beginning to see clearly, but with the wave of sympathy which swept over him came an uncomfortable suspicion.

"Natasha——" He stroked her smooth throat with a timid hand. "Is that why you told me I only wanted to make love to you? Did you think I was like those other brutes?"

"Not quite. You couldn't be," she returned with embarrassment. "But—well, I'd come to believe all men were pretty much the same. Either I'd had bad luck, or else there was something about me which invited the wrong sort of attentions. I'd begun to fear it was my fault. O, it's no credit to me if I didn't give in. I can't bear feeling cheap, that's all . . . I think I've a sixth sense about certain matters. I was not mistaken over the Tilburys, was I? And I rather believe I was right about you, too. I sized you up as the sort of man to whom conquests have come easy, who expected women to fall into his arms, and who had no desire to give up his independence. After all, why should you? Quite candidly, now, you didn't really want to marry me or any one else. Did you?"

He reddened under the question.

"Not at first, even though you drew me as no woman ever had done, and seemed to me the perfect companion I'd always been looking for. At the same time, you must see how this idea of your having a lover held me in check. No man wants to risk a certain rebuff." He paused, to add in an altered tone: "I love you now, Natasha, every inch of you, in ways I didn't think possible. The kind of independence you speak of means nothing to me."

"When did it begin?" she asked, studying him with detachment.

"When I kissed you, of course—but something even more vital happened when I held that little green slipper of yours in my hand that night at the inn. Queer, isn't it? After you were arrested and in danger, I tumbled headlong. There's been no hope for me since."

"In spite of half believing me guilty?"

"In spite of everything. Never mind me, though. It's your feelings I want to discuss. I haven't bothered you for obvious reasons, but now—well, the long and short of it is, what are you going to do about me?"

Those narrowed eyes of hers had never been more baffling than at this instant. It was without the least change of expression that she answered him slowly: "You've saved my life twice. Doesn't that establish a sort of right over me?"

"No!" he cried with energy. "And let me tell you this: If you have any notion of marrying me for any reason other than because you'd hate living without me, I'll walk out of that door now and never come in it again."

Her gaze strayed lingeringly over his bronzed skin, the parting of his hair, the anxious lines which had formed round the mouth and eyes.

"Has it ever occurred to you," she said, "why, instead of letting Saunders send for the car I came all the way back to Somerset?"

"I supposed it was on your brother's account."

"No, he would have been as well off in London for the few days that were left us. I came because I had to see you again. Knowing how it would hurt, never dreaming I meant anything real to you, still I came. I couldn't help it."

Incredulous rapture surged through him. He slid his hands under her pliant body and caught her to him in a close embrace.

"Darling! It's a gorgeous, beautiful lie. Tell me more."

"Then listen: That evening we danced together—you remember?—up to that moment I'd been a little afraid, without knowing why. Well, when I felt your arms around me and your chin touching my hair, I realized the truth. It wasn't you I was afraid of. For the first time, it was myself."

Their lips were together. Outside a breeze stirred the white syringa, sending up a waft of fragrance. Rooks cawed, and throughout the whole landscape there was a drowsy hum; but in the room itself, for long moments, there was neither movement nor sound.

[Copyright: 1932: By Alice Campbell.]

THE END.

a SENSATIONAL HOLIDAY EVENT 50% REDUCTION

OUR ENTIRE REGULAR STOCK of Bone China and Earthenware, Imported and Domestic Stemware

EVERY PATTERN—EVERY PIECE INCLUDED

China and Earthenware from the potteries of Minton, Spode, Cauldon, Royal Worcester and Royal Doulton. Stemware by the leading American and European factories. We have applied our resources and our energies to remove the last vestige of the depression from your holiday buying. We let you judge the results.

BEGINNING MONDAY, NOVEMBER 21st

TATMAN

625 N. Michigan Avenue 517 Davis Street, Evanston

AMUSEMENTS.

GRAND OPERA HOUSE Mats. This Week Thurs. & Sat. MATINEE THANKSGIVING DAY
LAST 2 WEEKS
OF THE PULITZER PRIZE WINNER . . . 1931-1932
THE ISING
MUSICAL COMEDY SENSATION with OSCAR HARRIETTE DONALD
SHAW LAKE MEEK
CECIL LEAN

ADELPHI A POSITIVE SENSATION! New York's Sensational Melodrama
"Merry Go Round"
PRICES: $2.00 to 50c, Including Tax MAT. WED.-SAT., $1.50 to 50c

ERLANGER: Next, Mat. Wed. Third Bill in the American Theater Society's Autumn Series
VIOLET ROSSON
HEMING PRYOR
in John Van Druten's Brilliant Comedy
'THERE'S ALWAYS JULIET'

GOODMAN Every Night—Mat. Fri Adm. $1.50, $1.75c, 50c
WHEN CHICAGO WAS YOUNG

AMUSEMENTS.

MAJESTIC Monroe-State. Ph. Ran. 8430 Mat. Wed. and Sat.
DONALD BRIAN
in Franz Lehar's Gay and Glorious Musical Romance
THE MERRY WIDOW
with VIRGINIA O'BRIEN as Sonia
RUTH ALTMAN, ALLEN ROGERS, DEMAR POPPEN, WILLIAM H. WHITE, NAT BURNS —40 OTHERS
First Major Attraction at Sensible Prices
Nights—25c-50c-$1-$1.50. Matinees—25c-50c-75c-$1

DON'T MISS IT! THIRD WEEK!
WHEN CHICAGO WAS YOUNG
GOODMAN THEATER
Admission $1.50, $1.00, 75c, 40c
EVERY EVENING, MATINEE FRIDAY

RIALTO State nr Van Buren Cont. from 11 A. M.
BURLESQUE
Mrs. Charlie Chaplin
IN PERSON—AND BIG SHOW

CORT All Eves. Sat. Mat., 50c-75c-$1 Matinee Thanksgiving Day
BILLY BRYANT'S SHOWBOAT TROUPE
a BIRD in a GILDED CAGE

"WHEN CHICAGO WAS YOUNG"

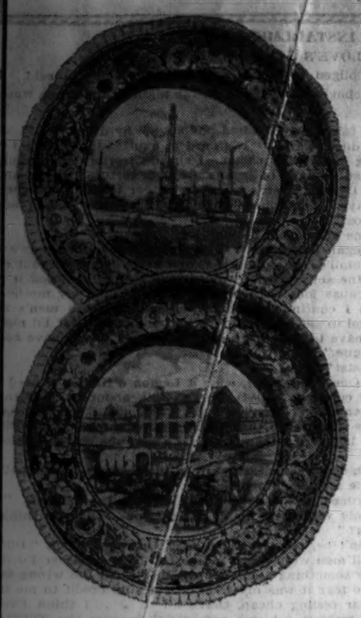

The subjects are these:
The First Schoolhouse
Chicago University, 1857
The Old Opera House
The Court House, 1865
Water Works and Tower
Chicago Harbor, 1865

Service Plates

SHOWING SCENES OF EARLY CHICAGO

$1 each

The romance of early Chicago—told pictorially on your service plates! What could be a more charming idea for your Thanksgiving table? There are six scenes in the set—and they may be had in blue, brown, rose, or green.

China, Seventh Floor.

Ruby Glass Stemware

With Crystal Stem and Foot

6 for $2.50

What a color scheme for Thanksgiving! The dark ruby red of the bowls is set off most effectively by the sparkling crystal of the stem and foot. Goblets, saucer champagnes, cocktails, finger bowls—set of six is $2.50.

Glassware, Seventh Floor.

The Housewares Section Provides

FOR THE KITCHEN'S BUSY DAY

At $3.75—Aluminum roaster to roast that bird! Will hold 10 to 12 lb. fowl.

At $1—Nine-piece aluminum ring mould set, with eight individuals and one large mould.

At 95c—Covered Pyrex casserole, 1½ qt. capacity.

And hundreds of other needed kitchen aids.

Housewares, Sixth Floor.

Hemstitched and Ready

TO SPREAD ON THE THANKSGIVING TABLE!

Damask Dinner Sets, $12.50

All-linen double damask. Its glistening white surface brings out the rich floral and conventional designs—and it is laundered, and hemstitched, all ready for use. The cloth in the 70x90 inch size, with twelve 21 inch napkins, $12.50. With the cloth in the 70x108 inch size, the set, complete, $15.

Cocktail Napkins of Sheer Linen, $1.50 Doz.

Linens, Second Floor.

$3.50 Set

Sterling Silver Dish with Spoon

Whether you are having a dinner, bridge, or tea Thanksgiving, you'll want one of these sterling silver bon bon or nut dishes to grace your table. Solid silver, substantial in weight, beautifully finished, with attractive design. $3.50 set.

Silverware, First Floor.

Gay Hassocks Are Specially Priced

LARGE ONES! SMALL ONES! ALL SMART!

95c $1.95 AND $3.95

Square, oblong, and round. Use them as footstools, radio stools, buy them now for Christmas gifts. You'll adore the color combinations in green, red, and brown, and the attractive designs. Specially priced according to kind, 95c, $1.95, and $3.95.

Art Needlework Section, Second Floor.

FROCKS OF SHEER CREPE RECEIVE THE SOCIAL SEASON

And their sleeves seem to anticipate the gay holiday season that is just around the corner and burst out in bright embroideries and sheer laces. They supply the gayety to these frocks on classic lines, tailored in sheer crepe.

BRIGHT EMBROIDERY BEGINS THE FULLNESS IN THE SLEEVES

$14.85

The frock is two piece and wraps around, tying at the side where the skirt is pleated. Sheer crepe in gray, Belmont blue, black, and green. Sizes 36 to 42. Right.

Moderate Price Frocks, Fourth Floor.

WITH LACE DYED THE COLOR OF THE FROCK

$29.50

Much in the Vionnet manner, this graceful frock with large armholes and little cuffs has lace in between for sleeves. The lace is dyed a new blue or beet root red, the color of the frock. For women. Above.

Women's Frocks, Fourth Floor.

IN THE FRENCH SHOP—

A Special Group of 175 Hats, $10.50

You can imagine what they are like—the newest styles done expertly, smartly, and sanely. Street, dress, dinner, and dancing hats make this one of the most inclusive collections.

45 Hats Are Greatly Reduced to $5 Each

French Shop, Fifth Floor.

FOR AFTER DARK

Sandals Are "The" Shoes, $10

It isn't very often that we say "the" about any fashion, but that's the way we feel about evening sandals. They're slightly cut-out.

The graceful T-strap sandal in flowered brocade, white or black crepe. The center buckle sandal in white crepe moire. The white may be tinted to match your costume.

Shoes, Third Floor.

AWAY FOR THE HOLIDAY?

Woman's Gladstone, $10

A sturdy, roomy, and awfully smart bag, amazingly light in weight. Of fine quality shark grain cowhide in black or brown. Silk lined, with a pocket on the division, leather welt edges, and secure catches and locks. In 18, 20, and 22 in. sizes.

Luggage, First Floor.

Sale of Chiffon Silk Hosiery

THE BEST VALUE WE KNOW FOR THE PRICE

68c Pair

Do you know that our hosiery section is noted for its good hosiery and keen values? Whatever you pay for your hosiery, you are assured here of the very best value for the price. Here's an outstanding example—full-fashioned chiffon silk hosiery with cradle foot and reinforced at the toe and sole for wear.

Hosiery Section, First Floor.

CARSON PIRIE SCOTT & CO

SECTION TWO
SPORTS MARKETS
WANT ADS

Chicago Daily Tribune

THE WORLD'S GREATEST NEWSPAPER

MONDAY, NOVEMBER 21, 1932. *** 21

"Through a Tribune Want Ad I sold all the furnishings of my 3-room apartment."—Irving Levine, 4034 No. Ashland Avenue.

Because it consistently gets results for want advertisers the Tribune is Chicago's preferred want ad medium. Phone Superior 0100—Want Ad-Visor!

HAWKS WHIP CANADIENS, 2-1, FOR 2D TRIUMPH

BEARS BEAT DODGERS, 20-0; GIANTS HALT PACKERS, 6-0

GRANGE MAKES FIRST SCORE ON A LATERAL PASS

Brooklyn Threatens Only Once.

In Stride

BEARS [20].		DODGERS [0].
Johnson	L. E.	Riblett
Engebretsen	L. T.	Lubratovich
Carlson	L. G.	Jones
Miller	C.	Mickliner
Kopcha	R. G.	Worden
Burdick	R. T.	Greenshields
Hewitt	R. E.	Raffel
Molesworth	Q. B.	Sanzo
Grange	L. H.	Grossman
Nesbitt	R. H.	Friedman
Nagurski	F. B.	Karvis

Touchdowns—Grange, Molesworth, Nesbitt. Points after touchdowns — Engebretsen, Johnson.

Referee—George Lawrie [Chicago]. Umpire—G. A. Brown [Kankakee]. Head linesman—W. E. Smith [De Pauw].

Substitutions: Dodgers—Novotny for Friedman; Halperin for Novotny; Caywood for Worden; McNiel for Riblett.

Bears—Doehring for Nesbitt; Corbett for Grange; Brumbaugh for Molesworth; Buckler for Engebretsen; Franklin for Nagurski; Trafton for Miller; Pearson for Carlson; Tuckwell for Franklin; Bergerson for Kopcha; Sisk for Corbett.

BY WILFRID SMITH.

Chicago's Bears, after a scoreless first quarter which was the only period in which Benny Friedman played, crashed through Brooklyn's defenses yesterday afternoon at Wrigley field to win their third game of the year, 20 to 0. Six thousand five hundred, a rather disappointing attendance in view of Friedman's customary drawing power, saw the contest.

Perhaps Friedman's presence helped check the Bears in that first quarter. But had he continued at his back field position the score probably would have been as large. The Bears needed no incentive, but just as the second half got under way, with Chicago leading 7 to 0, it was announced that the professional champions from Green Bay had lost their first game of the year, to the New York Giants. Since Green Bay meets the Bears here in the final game of the season Dec. 11, the Bears now have visions of winning their first league title.

Air Attack Nearly Clicks.

Brooklyn was kept on the defense all during the second half. But in the second period Brooklyn appeared to better advantage, particularly in its air attack. With Ray Novotny throwing, Brooklyn carried the ball within the Bears' 10 yard line. But the Dodgers were pressed for time, since only a few seconds remained, and a forward pass was incomplete in the end zone to cut short the threat of a tie at half time.

John Doehring, a newcomer on the Bears' squad who can throw a football farther than any back who ever has played on the north side, hurled one of his best to send Bill Hewitt to Brooklyn's 17 yard line early in the second period. Hewitt made a running, leaping catch for a gain of 45 yards. However, the Bears could not muster the drive necessary to cover the remaining distance to the goal. Brooklyn taking the ball on its 11 yard line.

Molesworth brought back Grossman's kick to the 26 yard line. Interference on a pass to Grange advanced to Brooklyn's 11 yard line. Nagurski plunged for a yard. Then, after a fake drive into the line, Molesworth tossed laterally to Grange and Red circled his right end for the touchdown. Tiny Engebretsen added the extra point by placement.

Passes Worry Bears.

After the next kickoff, Carl Brumbaugh replaced Molesworth and George Corbett took over Grange's left half back position. But these boys didn't have an opportunity to try their offensive tactics, for Novotny's passes soon had the Bears in their own end of the gridiron. Novotny had been substituted for Friedman.

This march covered 72 yards and involved four first downs, all by passes. The final throw to Grossman landed the ball on the Bears' four yard line, but another pass failed and the Bears took the ball as the result of the touchback.

The Bears' second touchdown came in the third quarter as climax to a drive of 59 yards. The principal ingredient was a pass from Molesworth to Johnson for 33 yards on a kick formation. With the ball on Brooklyn's seven yard line, Franklin went through center for two yards. Corbett could not gain. On the next play Molesworth's lateral to Hewitt bounced off the referee's arm, but Molesworth scooped up the ball and went around the Dodgers' right end for the touchdown. Engebretsen's kick was wide.

Try for Field Goal Fails.

Loss of 15 yards for holding checked the Bears early in the fourth period when they seemed headed for the goal with Dick Sisk making one run of 31 yards on a quick thrust inside of guard. On fourth down Tuckwell tried a place kick standing on Brooklyn's 30 yard line but missed.

Grossman lost three yards and then kicked out of bounds on his 27 yard line from which point the Bears started their last successful march. Bronko Nagurski smashed through center for 18 yards. Three drives at tackle by Dick Nesbitt reached the goal. Johnson place kicked the point.

PRO CHAMPIONS HIT FIRST SNAG IN TEN GAMES

New York Scores on Pass in Second Quarter.

First Defeat

GIANTS [6].		PACKERS [0].
Badgro	L. E.	Rose
Irvin	L. T.	Hubbard
Jones	L. G.	Zeller
Hein	C.	Buitman
Gibson	R. G.	Michalske
W. Owen	R. T.	Stahlman
Flaherty	R. E.	Gantenbein
Cagle	Q. B.	Grove
Burnett	L. H.	Bruder
Molenda	R. H.	Herber
McBride	F. B.	Hinkle

Touchdown—Flaherty.

Substitutions: Giants—Moran for Cagle; Grant for W. Owen; W. Owen for Irvin. Packers—Zarpe for Buitman; Global for Bruder; Oliver for Rose; Perry for Hubbard; Nash for Gantenbein; Bruder for Grove; Lewellen for Bruder; O'Boyle for Bruder; Grove for O'Boyle; Gantenbein for Nash.

BY WESTBROOK PEGLER.

[Chicago Tribune Press Service.]

New York, Nov. 20.—This was Tim Mara day at the Polo grounds and the New York Giants came through for the grand old man of the box office with a 6 to 0 victory over the Green Bay Packers, said be the greatest football team in the country, who had not been defeated in nine previous games this year.

There were two bands in the ball yard, a double portion of band, to sentimentalize with appropriate songs, including "Three Cheers for Harvard," "To Hell with Yale," "Far Above Cayuga's Waters," and "The Sidewalks of New York," which seems to be the alma mater song of the Giants. One band came from Manhattan college, a Catholic school which has been taking up football in a serious way under Chick Meehan and wondering how long this sort of thing has been going on.

Other Band Just Sits.

The other band represented a Jewish orphanage and was strictly sedentary, whereas the Manhattan band marched about the field during the intermission behind a drum major in a fuzzy white shako as big as an ash can. The Manhattan band seems to be advanced far beyond the Manhattan football team, being pretentious enough right now for a good Western conference team, and there is some doubt as to whether they jeopardize their amateur standing as a college football band by horning and evolving for a professional football magnate.

However that may be, both football teams and the band covered themselves with credit and not a little honest slime from a churned up baseball lot, and the patrons, about 30,000 in number, including the honoraries of pass customers, evinced great satisfaction. The goal posts were not dismantled at the conclusion, however, and this failure pointed out an oversight on the part of the management. They have hired cheer leaders from time to time, and today a poet laureate bobbed up in the literature of the official program [price 15 cents] with a new alma mater song dedicated to Tim Mara, entitled "My Song," but nobody had thought to hire any snake dancers to celebrate the victory nor any housewreckers to tear down the goal posts.

Probably Written on Space.

Therefore the occasion closed with a somewhat sodden smack as the game ended and the patrons, emitting a few disconnected yips, began hoofing it for the exits.

The new alma mater song, struck from the lyre of Poet Thomas J. McCarthy, runs about a hundred lines, which is somewhat longer than the formula for such works, but then it probably was written on space, and it was demonstrated years ago in the newspaper business that the space system made for length.

A few lines will serve to tell you about the new song:

Each fall my joy is without bounds,
On Sundays at the Polo grounds,
For when our football Giants play,
Just try to keep this guy away.
It is a little better song than most

[Continued on page 23, column 4]

COOK, RIPLEY SCORE GOALS OFF MONTREAL

Morenz Gets Losers' Lone Tally.

Two Out of Four

BLACKHAWKS.		CANADIENS.
Gardiner	G.	Hainsworth
Abel	L. D.	Burke
Graham	R. D.	Mantha
Gottselig	C.	Morenz
Thompson	L. W.	Joliat
Couture	R. W.	Gagnon

SPARES.

Blackhawks—Ripley, March, Holmes, Eostrom, Cook, Romnes, McFadyen, Coulter, Jenkins.

Les Canadiens—Mondou, Gaudreault, Leduc, Lepine, Larochelle, Carson, G. Mantha, Raymond.

Officials—Rodden and Cameron.

FIRST PERIOD.

Scores—None.
Penalties—Carson.

SECOND PERIOD.

Scores — Blackhawks: Cook [McFadyen-Jenkins], 4:05, and Ripley [unassisted], 6:32. Les Canadiens: Morenz [Gagnon-Joliat] 7:00.
Penalties—Leduc, Cook.

THIRD PERIOD.

Scores—None.
Penalties—Bostrum.

STOPS.

Gardiner, 12, 6, 9—30.
Hainsworth, 16, 20, 10—46.

BY EDWARD BURNS.

The fighting Blackhawks, apparently acclimated in the cozy little Coliseum, last night won their second successive start against classy competition, when they took the fast skating Les Canadiens into camp, 2 to 1.

All the goals were scored in the first seven minutes of the second period, but the fine team play of each aggregation kept the 5,000 customers on the alert and apparently thoroughly entertained.

The Hawks made two scores 28 seconds before the visitors accomplished their one. From that time on it was a nip and tuck affair, the Hawks acting diligently to add another point for safety and at the same time taking no chances on letting the Frenchmen tie the score.

First Period Scoreless.

The Hawks will make their next appearance on home ice two weeks hence, when they will have their first local meeting with the New York Rangers, on Sunday night, Dec. 4. Their next game will be played Tuesday night against the Bruins in Boston.

The purpose of the first period seemed to be to give the goalies, especially Hainsworth, a chance to show their complete repertoires in the manner of stops. The visiting net tender accomplished 16 saves, his technique including everything from a light swish with the stick to baseball catches with his mittens. Gardiner made 12 stops, but his were mostly quick kicks.

Such able gents as Joliat and Morenz were the most persistent in their scoring attempts. Practically every forward and defense man on the Hawks took a whang at Hainsworth, but closeups by Jenkins and Ripley, both of which Hainsworth captured in his left mitten, were the closest to going into the score column.

Both Teams Score.

Whereas there were no scores in the first period, there were three in the first seven minutes of the second session—two by the Hawks in a span of less than two and a half minutes and the third by the enemy 28 seconds later.

The first counter was made in 4:05. Jenkins took the puck near the Hawk goal and was escorted down the ice by his fellow forwards, Cook and McFadyen. The scoring possibilities of the maneuver seemed remote, for the entire visiting team got in position to break up the march. But the puck started bouncing around, as pucks will. Eventually it reached Cook, stationed to Hainsworth's right, about 15 feet in front of the cage. The visiting goalie couldn't switch his dance step in time to thwart Tommy and the rubber sailed in without the slightest hindrance.

In 6:32 Ripley sought to make one of those long shots from mid-ice. The effort hit Leduc, who was standing several feet inside the blue line. Leduc lost track of the disc and while he was seeking to focus on the thing Vic skated up and shot a goal right past the surprised Mr. Hainsworth.

Hawks Continue Attack.

It is possible the Hawks were feeling a little to proud at having scored two goals on Les Canadiens in such rapid succession. Anyhow, Joliat got the puck immediately after the face-off, passed it to Gagnon, who skated to the brink of the cage, where he dropped the puck for the alert Morenz, who was right there to ram it home.

You might think that the Hawks played a defensive game in the third period in as much as they entered the final session in front. On the contrary, however, they followed the ancient sports axiom that a good offense is the best defense.

As a consequence Hainsworth was given his toughest span of the whole evening, especially under the fire of the Gottselig-Thompson-Couture line at the 15 minute mark and it was just as lively when Cook, McFadyen, and Jenkins followed that trio.

Les Canadiens put in all forwards in the last two minutes.

MAYBE THE DODGERS NEEDED HACK WILSON

Tiny Engebretsen (No. 21) of the Chicago Bears makes a desperate leap to stop Jack Grossman, Brooklyn half back, in the first quarter of the game at Wrigley field yesterday, which was won by the Bears, 20-0. Sprawled at the left is Don Greenshields (No. 3) Dodger tackle. No. 20 is Jules Carlson, Bears' guard. [TRIBUNE Photo.]

Holmer's Poor Punts Help Stapleton Beat Cards, 21-7

New York, Nov. 20.—[Special.]—Two touchdowns in the first quarter and another in the last gave Stapleton a 21 to 7 victory over the Chicago Cardinals today. A partisan crowd of approximately 5,000 viewed the game and several times seemed on the verge of breaking it up.

This tension endured throughout the play and in the last quarter Hinton kicked Malloy of the Cardinals and was ordered from the game. The game was halted for several minutes as the guards hastened to clear the field of belligerent rooters.

Poor Kicks Hurt.

Stapleton got away to a two touchdown lead in the first quarter as a result of two poor kicks by Walt Holmer, Chicago half back. Ken Strong took advantage of the first one which sailed to the Cardinals' 40 yard line and advanced steadily, finally taking the ball over. He kicked the extra point from placement.

A 26 yard pass from Pape to Roy Campiglio after Holmer's kick to his own 25 yard line, scored the second touchdown. This time Wilson tallied the extra point. Campiglio scored once more in the last period after a steady march which commenced at midfield. Wilson kicked the extra point.

The Cardinals managed to get a touchdown after several frustrated attempts when Holmer, standing on Stapleton's 37 yard line, hurled a pass for 35 yards to Chuck Kassell, who ran over the line.

BOSTON LOSES, 10 TO 0.

Portsmouth, O., Nov. 20.—(AP)—The Portsmouth Spartans tightened their hold on second place in the National Professional Football league today by defeating the Boston Braves, 10 to 0.

A 37 yard drive aided by a 15 yard Boston penalty for holding gave the Spartans a touchdown in the second period. John Cavosie bucked the ball over from the four yard line. Dutch Clark kicked the extra point. Clark also dropkicked a field goal from the 20 yard line in the third period.

College Football

YESTERDAY'S RESULTS.

St. Thomas, 24; La Salle, 0.
Niagara, 6; St. Bonaventure, 2.
Santa Clara, 12; Olympic club, 0.

One More Sock

STAPLETON [21].		CARDINALS [7].
Peterson	L. E.	Kassell
Kamp	L. T.	Tinsley
Grant	L. G.	Graham
Koeninger	C.	Moynihan
Satenstein	R. G.	Kiesling
Haskowski	R. T.	Williams
Stromiello	R. E.	Creighton
Campagillo	Q. B.	Simas
Wilson	L. H.	Holmer
Strong	R. H.	Toscani
Wycoff	F. B.	Martin

Touchdowns—Strong, Campiglio [2], Kassel.

Points after touchdown—Strong [placement]; Wilson, 2 [placement]; Holmer [placement].

Substitutions: Stapleton—Pape for Strong; Hinton for Campiglio; Hansen for Pape; Roberts for Wycoff; Marshall for Stromielle; Wilkerson for Kanya.

Cardinals—Lillard for Toscani; Douds for Kassell; Stunbach for Kassell; Handler for Graham; Holm for Martin; Malloy for Simas.

Pro Football

	W.	L.	T.	Pct.
Green Bay	8	1	1	.889
Portsmouth	5	1	3	.833
Chicago Bears	3	1	5	.750
New York	3	5	1	.375
Chicago Cardinals	2	4	2	.333
Boston	2	4	2	.333
Brooklyn	3	6	0	.333
Stapleton	2	6	2	.250

YESTERDAY'S RESULTS.

Chicago Bears, 20; Brooklyn, 0.
Stapleton, 21; Chicago Cardinals, 7.
New York, 6; Green Bay, 0.
Portsmouth, 10; Boston, 0.

55,000 See Soccer Game; 3 Shot as 200,000 Riot

BUENOS AIRES, Nov. 20.—(AP)—Riverplate won the Argentine professional soccer football championship today, defeating Independence, 3 to 0. A crowd of 55,000 watched the struggle, while another 200,000 milled around outside the field. Police twice were forced to fire over the heads of those outside to keep order, but wounded three persons. Stones and bottles were thrown freely.

FIELD GOALS ARE REVIVED TO WIN BIG GRID GAMES

The goal from the field, which largely has been neglected by the majority of teams since the goal posts were moved back to the end line, acquired new importance Saturday. By Harry Newman's placement Michigan won first place in the Western conference, defeating Minnesota, 3 to 0. And Nebraska, victor in the Big Six, broke a scoreless tie with the second place Oklahoma eleven by scoring a goal from the field. The final result, however, was 5 to 0, a safety being added in the last period.

Michigan's championship marks the third successive year the Wolverines have finished at the top of the standings, but it is the first that honor was not shared with others. In 1930 Michigan and Northwestern went through undefeated. A year ago Northwestern ended the regular schedule in first place. Purdue, however, won from the Wildcats in the post-season contests for charity and thus tied for the leadership and pulled Michigan in also.

Tie Fails Purdue.

That Purdue doesn't have equal rating with Michigan is due to Northwestern's 7 to 7 tie with the Boilermakers, which was probably the high point of Northwestern's season and afforded ample satisfaction for the 1931 defeat. Michigan and Purdue, of course, did not meet. It is useless to compare these teams by their showing against the same opponents. Michigan defeated Northwestern, but Purdue outscored Michigan against Chicago, Indiana and Minnesota.

In the final set of games in the conference, Ohio State also found a field goal to be all important. The Buckeyes defeated Illinois, 3 to 0. Despite this defeat, which was its fourth, the Illini finished seventh in the conference where a year ago they were last. Illinois defeated Chicago and Indiana and played brilliantly against Wisconsin, although defeated.

Wisconsin concluded its most successful campaign in recent seasons by whipping Chicago, 18 to 7. The Badg-

[Continued on page 23, column 2]

Plan 2 Charity Games Between Prep Champions

The championship teams of four Chicagoland high school leagues may meet in charity games within the next two weeks, it was learned last night. The contests would involve Morgan Park, Chicago Public High School league champion, and Mount Carmel, Catholic league, and Evanston, Suburban league, and York, West Suburban league.

This afternoon Brother Sylvester, president of the Catholic league, and Mount Carmel officials will meet in the offices of A. H. Pritzlaff, secretary of the city league, to discuss plans for a city championship game. Mount Carmel, which last year lost to Harrison Tech for the city title, won its second successive Catholic league crown yesterday, while Morgan Park clinched the public schools championship Saturday.

A conference to arrange a York-Evanston game is scheduled today in the office of George Letts, principal of York High school at Elmhurst. Evanston scored five consecutive victories in winning the Suburban league title, while York ended its West Suburban league schedule with four triumphs and two ties.

NATIONAL ICE RACES JAN. 28 AT OCONOMOWOC

[Chicago Tribune Press Service.]

Oconomowoc, Wis., Nov. 20.—The 1933 edition of the men's national outdoor ice skating championships will be held on Lake Fowler here Jan. 28 and 29. This was decided today at a conference of Wisconsin skating officials and Frank Kalteux of Chicago, president of the Amateur Skating Union of the United States.

Titles will be determined in the following events: 220 yards, 440 yards, 880 yards, three-quarter mile, one, two, and five miles.

Attempts will be made to hold the women's senior championships, as well as an invitational intermediate and an open meet for juniors, at the same time. The meet late in January will mark the third successive winter this city has held the national championship meet.

MOUNT CARMEL WHIPS ST. MEL, 13-0; WINS TITLE

O'Malley Scores Twice in Catholic Prep Final.

Capt. Vincent O'Malley, the only back field member of the 1931 Mount Carmel championship team who returned this season, led the squad to the 1932 Catholic High School league title on the muddy White City field yesterday. Capt. O'Malley scored all the points in the defeat of St. Mel, west section champion, 13 to 0. A crowd of 10,000 taxed the capacity of the grounds.

O'Malley scored his first touchdown on a short plunge late in the second quarter. He went over the St. Mel goal line again in the third quarter and finally left the game in the final minutes when Mount Carmel turned loose all its bench warmers, including Gordie Tyrell, a senior end, who played the only minute in his prep career.

Celebrate Before It Ends.

St. Mel did not accomplish a first down nor did it complete a pass. It was reported late in the last quarter that St. Mel had clicked with a 12 yard pass, but no one in the crowd noticed it, for along with thes crubs who were battling St. Mel were many Mount Carmel students who already had uprooted the goal posts and were marching done the field.

A poor St. Mel punt gave Mount Carmel its first opportunity to score. The second quarter opened with St. Mel having the ball on its own 12 yard line. Eddie McCarthy, St. Mel left half back, failed to gain at the strong Mount Carmel line. McCarthy then punted, Mickey Change, Mount Carmel sophomore full back, receiving the weak kick on St. Mel's 20 yard line.

Mount Carmel then received the first of several penalties and the ball was taken back to St. Mel's 35 yard line. Then Mount Carmel started an aerial attack. Capt. O'Malley flipped one to Dick Post, and Post was stopped on the 20 yard line. O'Malley threw another to Jim Dockery, which was good for ten yards.

A seven yard pass, O'Malley to Dockery, brought the ball to the 3 yard line. O'Malley then smashed through center for two yards. On the next attempt O'Malley carried the ball over. He kicked the extra point.

Triple Pass Works.

A trick play, which earlier in the game had failed and cost Mount Carmel the ball on St. Mel's 30 yard line, clicked and started Mount Carmel's march to its second touchdown in the third period. The play, a triple pass behind the line of scrimmage, was good for 15 yards. Dockery finally carrying the ball. The gain brought the ball to St. Mel's five yard line. O'Malley needed only two attempts to carry the ball over, gaining three yards on the first attempt and the remainder on the second. O'Malley failed in the try for the extra point.

In addition to Capt. O'Malley it was the last league game for Dockery and Jimmy Murphy, who have led Mount Carmel to several victories.

The lineup:

MT. CARMEL [13].		ST. MEL [0].
Clifford	L. E.	Naughton
McCollom	L. T.	Stec
Petro	L. G.	Noble
Fozal	C.	Carbine
Lesinski	R. G.	McHugh
Lulinski	R. T.	Sanders-Sherlock
Post	R. E.	Fahey
O'Malley	Q. B.	Marshall-Conlon
Dockery	L. H.	Duff
Murphy	R. H.	McCarthy
Change	F. B.	Cavanaugh

Touchdowns—O'Malley [2]. Point after touchdown—O'Malley.

George Thompson, Star Jockey 30 Years Ago, Dies

New York, Nov. 20.—(AP)—George Thompson, 52 years old, a jockey of 30 years ago, died of a heart attack tonight. Thompson achieved fame as a jockey in this country, although most of his riding career was on French and English tracks. He went to England in 1903 as jockey for William K. Vanderbilt.

OVERTIME GAMES MARK OPENING OF K. C. LEAGUE

Champion Hennepin Five Loses, 21-16.

Overtime games and upsets marked yesterday's opening contests in the Knights of Columbus basketball league. The principal surprise came in the West division at the West Side clubhouse, where Hennepin-Shields the league champion, was defeated by Setters, 21 to 16. Long shots gave Setters a 12 to 4 lead at the half and they maintained it to the finish Lineup:

SETTERS [21].	B	F	P	HENNEPIN [16].	B	F	P
Peculius, lf	2	1	4	Fitzgerald,f	0	1	0
Burns,lf	0	1	2	Hanson,f	0	0	2
Ascher,c	3	0	2	Kearney,c	0	2	2
Petrolaitus,g	3	0	1	Hallessey,g	2	0	2
Rintelman,g	0	1	1	Husfield,g	2	1	1
Riley,f	1	0	1	Schubert,f	0	2	0
				M'Naughton,c	1	0	0

OTHER SCORES.
Tonti, 32; Americus, 28.
Damen, 40; Hughes, 21.
Carroll, 30; Berry, 22.

NORTH DIVISION.

A basket by Lycanno in the second overtime period enabled University to defeat Cardinal, 14 to 12, at Loyola gymnasium. Cardinal led, 6 to 3, at half time, but University rallied to tie the score, 12 to 12. In the first overtime neither club scored. Then Lycanno caged his goal to win the game. Lineup:

CARDINAL [12].	B.	F.	P.	UNIVERSITY [14].	B.	F.	P.
G. Carraro,f	0	1	1	Meinert,f	0	1	0
Koucek,f	1	0	2	Dusky,f	0	0	0
Reese,c	2	0	0	Butzen,c	1	0	0
Glick,g	0	0	4	Lycanno,g	3	0	0
Polastrini,g	1	0	2	Frucher,g	0	0	0
R.Carraro,g	1	1	1	Lackovic,f	1	0	0
				Pelvy,g	0	1	1
				Agnew,f	0	0	0
				Iacullo,f	0	2	2

OTHER SCORES:
Lafayette, 27; O'Connor, 19.
Marquette, 22; Browson, 20.
St. Cyr, 24; Ravenswood, 21.

SOUTH DIVISION.

Two overtime periods were required for Dowling to score a 20 to 19 verdict over Calumet at White City. Dowling led, 6 to 2, in the first half, but Calumet broke through in the second period to knot the score at 19-all. Lineup:

DOWLING [20].	B.	F.	P.	CALUMET [19].	B.	F.	P.
McDade,f	1	0	3	Velk,f	2	1	3
Scully,f	1	3	3	Wagner,f	0	0	1
Baker,c	2	1	1	Lane,f	2	1	0
Mallin,c	0	3	1	Brosius,c	0	0	4
Garvey,g	1	0	1	Sink,c	0	0	1
Noonan,g	0	2	0	Mysza,g	4	1	1
Flynn,g	1	0	0	Marpole,g	0	0	2
D.Lambreau,g	0	0	0				

OTHER SCORES.
La Rabida, 24; Aquinas, 11.
Loyola-Hyde Park, 32; Auburn Park, 18.
Perez, 27; McHale, 24. [Overtime.]

SOUTH END DIVISION.

Two baskets by Wetmore gave Garcia Mareno a 24 to 20 victory over San Salvador in an overtime game at Calumet gym. Lineup:

GARCIA MARENO [24].	B.	F.	P.	SAN SALVADOR [20].	B.	F.	P.
Moss, f	3	0	1	Bachiwal, f	1	1	0
Ryan, f	1	0	1	Guastallo, f	0	0	2
Demayo, f	0	0	0	Fonsara, f	0	0	0
Debnert, c	1	0	2	Mylinski, c	1	1	0
Glob, g	2	0	0	Beemsterb'g,g	0	2	0
Wetmore, g	4	2	0	Waljeski, g	4	0	1
				Petraus, g	2	0	2

OTHER SCORES.
Santa Maria, 20; St. Philip Neri, 17.
Blue Island, 34; Genoa, 24.
Quigley, 10; Ridge, 12.

CLASSIC LEADERS LOSE TWO GAMES TO BABY RUTHS

The race in the Classic bowling tightened last night when the league leading Lorenz Knitting team lost two games to the Baby Ruths, while the second place De Barry Insurance won two from the third place Moulding-Brownells.

The De Barry victory was featured by a 3,323 total, Louis Levine scoring 710 and Jake Lenzen 706 for the night's highs. The Moulding-Brownells won the middle game, 1,110 to 1,096.

The Baby Ruths turned in a 3,125 series against the leaders, whose 1,080 total won them the middle game. Scores:

BABY RUTHS.				LORENZ KNITTING.			
Zajac	200	172	191	Facts	187	216	189
Bishop	180	233	234	De Vito	191	191	195
Strouse	187	234	192	Lock	213	244	182
Pehrson	206	196	215	Krems	201	228	201
Gerstein	211	223	236	Carlson	179	201	234
	989	1058	1068		977	1080	1001
S. & L. MOTORS.				EDELWEISS.			
Morrison	202	192	232	Frana	193	238	216
Mareich	214	227	201	Petersen	191	203	204
Winsberg	207	193	199	Risk'y	171	203	192
Calloway	233	190	217	Bunning	197	203	159
Klatt	172	214	201	Knebel	172	203	190
	1028	1016	1050		924	1050	961
DE BARRY INS.				MOULDING-BROWNELL.			
Nots	230	245	210	Freitag	185	226	192
Bruke	173	232	216	Brown	192	211	233
Levine	257	213	240	Heerman	249	219	168
Kaad	226	182	196	Petersen	173	255	247
Lenzen	222	224	257	Lang	185	199	204
	1108	1096	1119		983	1110	1044
GREEN RIVERS.				WASS & SCHROEDER			
W.Freit'g	179	180	238	Watson	215	212	205
Walters	176	165	157	Landman	181	245	169
Gold'r	187	203	172	Heinrich	181	226	212
Bernicchi	210	214	234	Johnson	205	159	167
Gratz	194	258	223	Wass	232	231	222
	946	1020	1019		1014	1073	975
A. J. CERMAKS.				OLIVE CANS.			
Hoff	161	100	205	Ott	177	247	209
Krizek	163	181	189	Canfield	195	188	226
Peck	212	213	228	Marinello	180	189	199
Kubec	191	216	162	Hoffman	168	214	178
Hradek	182	225	204	Hoar	104	225	212
	909	995	988		904	1063	1015

St. Louis Flyers Win in Overtime from St. Paul, 3-2

St. Louis, Mo., Nov. 20.—(AP)—The St. Louis Flyers defeated the St. Paul Greyhounds, 3 to 2, tonight in a game that opened the American Hockey association season in St. Louis. After trailing, 2 to 0, in the first two periods, the Flyers rallied in the third to tie the score and then made the winning goal in an overtime period. McPherson, assisted by Palangio, made the deciding point.

Quarter Back Montgomery Named Columbia Captain

New York, Nov. 20.—[Special.]—Clifford Montgomery of Natrona Heights, Pa., has been elected captain of the 1933 Columbia university football team, it was announced today. Montgomery, one of the leading quarter backs in the east, succeeds Stephen Grenda of Lawrence, Mass.

McLarnin Signs to Box Sammy Fuller in Garden

New York, Nov. 20.—(AP)—Jimmy Johnston announced tonight he has signed Jimmy McLarnin of Vancouver and Sammy Fuller of Boston for a 10 round bout in Madison Square Garden Dec. 16.

SMITTY—MISERY LOVES COMPANY

BOWIE ODDS and JOCKEYS

FIRST RACE—Two year olds, 6 furlongs:

Horse.	P.P.	Wt.	Jockey.	Odds.
Cruising	1	118	No boy	8-2
St. Omer	10	118	T. Malley	15-1
†Rhodius	2	118	J. Gilbert	3-1
Running Play	16	118	N. T'berio	30-1
Tiger Cat	17	118	P.Remillard	30-1
Scarlex	18	118	No boy	30-1
Mt. Vernon	7	118	No boy	30-1
Sir Carley	12	118	No boy	30-1
Temple Hill	15	118	No boy	30-1
Prince Abbot	13	118	A. R'tson	20-1
The Potter	8	118	No boy	20-1
Royal Express	4	118	No boy	30-1
Brown Molasses	11	118	D. Meade	12-1
Once	9	118	M. Lewis	10-1
Learoyd	6	118	B. Hanford	4-1
†Terrier	5	118	No boy	3-1
†Chance Meeting	14	118	H. Callahan	3-1
Von Sion	3	118	J. Bejshak	6-1

†M. Hirsch, A. C. Schwartz and Kenshaw stable entry.

SECOND RACE—Claiming, 2 year olds, 6 furlongs:

Horse.	P.P.	Wt.	Jockey.	Odds.
Dunair	3	116	R. Martin	30-1
Wooly West	14	122	No boy	8-1
Nahunta	7	108	D. Belizal	4-1
Wars End	10	114	No boy	20-1
Nutting	11	111	No boy	30-1
Rome Vennie	15	114	R.Townrow	20-1
Aelia	9	112	No boy	30-1
Archwood	6	109	M. Dewese	30-1
Cordoba	3	110	T. Malley	15-1
Singing Heart	13	111	J. Renick	20-1
Flirting	4	110	E. Arcaro	15-1
Lough Port	1	109	G. Haines	15-1
Primer	18	116	J. Gilbert	10-1
Scotch Nell	16	108	H. Fischer	15-1
Bohemian Grove	8	106	No boy	6-1
†Grace Blotter	17	114	J. Bejshak	3-1
†Ilchester	5	116	B. Hanford	3-1
Sky Haven	12	111	D. Smith	5-2

†H. Bruce and C. E. Grogan entry.

THIRD RACE—Three year olds and up, 6 furlongs:

Horse.	P.P.	Wt.	Jockey.	Odds.
Wacket	5	110	No boy	15-1
Brave and Bold	9	113	B. Hanford	5-2
Chio Boy	17	115	R. Wholley	20-1
Broom Lady	8	105	No boy	30-1
Chief's Trojan	10	113	No boy	30-1
Your Flag	1	112	No boy	30-1
Fair Sun	2	107	W. Todd	30-1
Muskoday	16	115	No boy	30-1
Algol	13	110	No boy	30-1
Dark Seeker	14	110	T. Malley	20-1
Gay Pal	18	115	No boy	20-1
Calgary Kay	6	110	F. Maier	15-1
Kai-Fim	7	115	L. Schaefer	20-1
Pipedream	11	110	No boy	20-1
Mine Sweeper	15	110	No boy	10-1
Infinity	12	115	E. Arcaro	10-1
Pennate	4	115	No boy	8-5
Wayden	3	118	J. Burke	8-1

FOURTH RACE—Three year olds and up, 1 1/16 miles:

Horse.	P.P.	Wt.	Jockey.	Odds.
Risque	5	116	E. Steffen	8-5
Glastonbury	4	106	C.Kurtsinger	8-5
Morsel	2	106	R. Jones	8-1
Khorasan	6	110	R.Townrow	10-1
Minton	3	106	M. Lewis	15-1
Hyman	1	104	J. Leyland	15-1

FIFTH RACE—Two year olds, 1 mile and 70 yards:

Horse.	P.P.	Wt.	Jockey.	Odds.
Caesar's Ghost	13	105	H. Elston	5-1
†Band Wagon	18	107	A. R'tson	4-1
Bolilce	5	105	T. Malley	10-1
Bodkin	9	107	J. O'Malley	30-1
Donna Linda	16	102	P. R'llard	30-1
Rock Coventry	14	107	A. Snider	20-1
Energetic Boy	2	105	F. J. Baker	30-1
Moralist	8	105	No boy	20-1
One Chance	1	107	H. Callahan	20-1
Easy Day	15	107	C. K'tzinger	15-1
†Gala Time	6	104	J. Bejshak	4-1
Feirap	3	107	B. Hanford	15-1
Midshipman	7	107	R. Martin	15-1
Fair Image	12	102	M. Lewis	15-1
Character	17	105	D. Belizzi	4-1
Rally Round	10	105	J. Long	5-1
Vingal	1	105	D. Meade	6-1
Burning Feet	11	107	J. Gilbert	6-1

†C. T. Grayson and M. Lowenstein entry.

SIXTH RACE—Claiming, 3 year olds and up, 1 1/16 miles:

Horse.	P.P.	Wt.	Jockey.	Odds.
Renaissance	7	104	W. Studley	6-1
Rubio	9	113	J. Burke	5-1
Penceder	3	104	J. Sullivan	4-1
Oslo	4	104	No boy	30-1
Netta Run	10	106	No boy	30-1
Rokeby	11	115	J. O'Malley	30-1
Hacky H.	1	109	J. Leyland	20-1
Prince Peter	13	109	No boy	20-1
Englewood	12	108	M. Lewis	20-1
Raccoon	14	104	H. L. Fischer	8-1
Blackstrap	2	110	T. W. Shaw	15-1
Come On	6	114	No boy	15-1
Storm	5	108	No boy	3-1
Wishing Star	4	108	No boy	6-1

SEVENTH RACE—Claiming, 3 year olds, 1 1/16 miles:

Horse.	P.P.	Wt.	Jockey.	Odds.
Gay Party	15	110	W. Todd	4-1
Sultry	2	112	B. Hanford	20-1
Gen. Lejeune	5	115	H. Callahan	4-1
Sample Ballot	4	107	J. Guerra	30-1
Dark Mist	11	107	H. Osborne	5-1
Goober	14	112	No boy	20-1
Jene Ellen	8	108	No boy	20-1
Blue Damsel	10	109	No boy	20-1
Seaworthy	9	107	M. Fischer	30-1
Greylock	7	107	No boy	30-1
Boocap	16	104	No boy	10-1
Night Vintage	3	110	No boy	20-1
Reflecting	6	112	No boy	20-1
Worthington	17	107	No boy	6-1
Meeting Place	12	107	W. Studley	8-1
Regal Flag	18	107	H. Knespi	8-1
Flag Trick	1	109	B. Hanford	5-1
Bright Bird	18	112	D. Meade	5-1

TODAY'S SELECTIONS

BOWIE.

1—Cruising, St. Omer, Rhodius.
2—Dunair, Wooly West, Nahunta.
3—Wacket, Brave and Bold, Chio Boy.
4—Risque, Glastonbury, Morsel.
5—Caesar's Ghost, Band Wagon, Bolilce.
6—Renaissance, Rubio, Penceder.
7—GAY PARTY, Sultry, Gen. Lejeune.

U. of Chicago to Hold Mat Tourney Dec. 9, 10

The University of Chicago will hold an open invitation catch as catch can, Graeco-Roman and Judo wrestling tournament at Bartlett gymnasium Dec. 9 and 10.

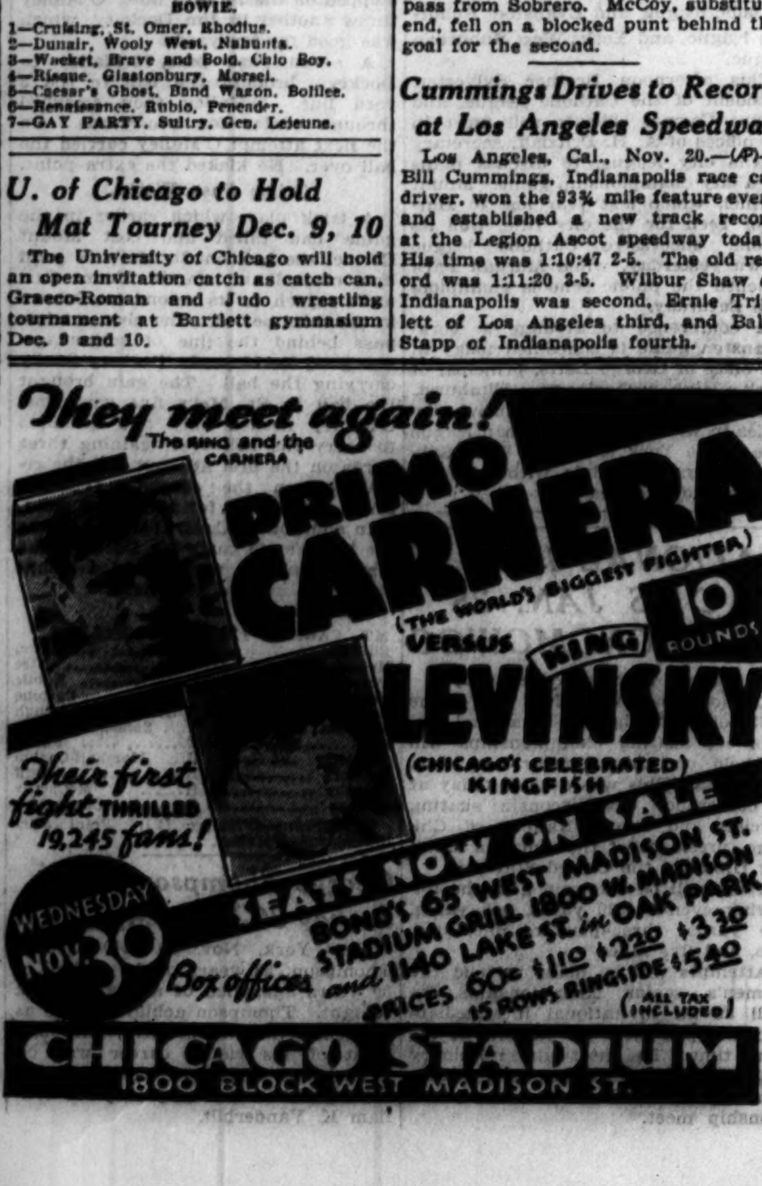

Chicago Gets A.A.U. 1933 Track Events

New York, Nov. 20.—[Special.]—A stricter adherence to amateur ideals was the keynote of the 44th annual convention of the Amateur Athletic union, which got under way today. This point was stressed in the report of President Avery Brundage and in the actions of the various committees.

The track and field committee voted to award the men's national senior and junior track and field meet and the decathlon championship to Chicago. Denver had been in the field for these, but withdrew to permit Chicago to hold these games during the World's Fair. The pentathlon championship was awarded to New Jersey and the national indoor games to New York.

Treasury Shrinks $11,739.62.

In the reports of President Brundage and Secretary Treasurer Daniel J. Ferris of New York it was revealed that the A. A. U. treasury has shrunk $11,739.62 during the last year. The failure of the national boxing championships to realize a profit, extra expenses that resulted from the Olympics, and other items accounted for the deficit. However, the A. A. U. increased 25 per cent in membership despite the depression.

Boxing, ice hockey, and swimming groups all took steps to eliminate professional evils. The boxing committee made a radical move in voting almost unanimously to ban special bouts. Match bout competition presents few difficulties in New York, but in other parts of the country has led to invidious practices. Performers in special bouts having reputations that can be publicized have been able to demand from promoters more than amateur rewards.

Vote Not to Divorce Hockey.

A movement was afoot to divorce hockey from the A. A. U. and set up an independent body that would control amateurs, subsidized amateurs, and semi-professionals. Both the hockey committee and the legislation committee voted down this proposal.

The swimming committee refused to take action on the suggestion of Robert J. H. Kipruth, coach of Yale and twice coach of the American Olympic swimming team, to classify lifeguards as professionals.

The record committee accepted most of the marks that were placed before it.

CINCINNATI TO PLAY SHAMROCK TEAM SATURDAY

The Shamrock professional football team will play the Cincinnati Blues at the 124th Field artillery armory, 5200 Cottage Grove avenue, next Saturday night.

On Thursday the Shamrocks will travel to Fort Atkinson, Wis., for a return game with the Wisconsin Blackhawks, whom they defeated, 7 to 0, in their last encounter.

The Blues are made up largely of former University of Indiana performers, and are led by Chuck Bennett and Larry Marks.

Santa Clara Wins, 12-0, Over Olympic Club

San Francisco, Cal., Nov. 20.—(AP)—Santa Clara defeated the San Francisco Olympic club, 13 to 0, today on a fog bound field where the ball was almost obscured from view in the last quarter. Santa Clara scored touchdowns in the second and last periods. Slavich made the first on a 40 yard pass from Sobrero. McCoy, substitute end, fell on a blocked punt behind the goal for the second.

Cummings Drives to Record at Los Angeles Speedway

Los Angeles, Cal., Nov. 20.—(AP)—Bill Cummings, Indianapolis race car driver, won the 93¾ mile feature event and established a new track record at the Legion Ascot speedway today. His time was 1:10:47 2-5. The old record was 1:11:20 3-5. Wilbur Shaw of Indianapolis was second, Ernie Triplett of Los Angeles third, and Babe Stapp of Indianapolis fourth.

Open Season on Deer to Start in Wisconsin Today

BY BOB BECKER.

The big rifles will boom in the northwoods front this morning. Wisconsin starts its deer season and gives the sportsmen another large area of hunting territory for their offensive against buck deer. The Wisconsin season for the hunting of the white tails continues to the end of the month. The Michigan season also closes on that day.

As a rule Michigan can expect anywhere from 65,000 to 75,000 deer hunters in the woods during the open season. Just how many will try their luck at the game of outwitting the bucks in Wisconsin this year is a puzzle in view of conditions. But with railroads offering extremely low round trip week-end rates to points in the hunting country and with plenty of snow to make still hunting and tracking a real game, there should be a fairly large number of nonresident hunters tramping through the woods between now and the first of December. Irrespective of the hunting angle during this period the northwoods visitor is going to find the forested areas mighty attractive with their mantle of fresh clean snow.

To us a cedar or tamarack swamp always has been one of the most interesting places in the north country when we go fishing during the summer months. There is something about the seclusion of a swamp, the deep moss underfoot and the pitcher plants that intrigue the average outdoor fan. But last week when we prowled around a cedar swamp just to check up on the snow shoe hares and, if possible, see these animals in their changing coats, we decided that winter makes the yarding places of the deer far more attractive then they are in the summer months.

The heart of a cedar swamp is a land of hush after the first snow. Even the snow white blanket that clings to every branch adds to this illusion. The rabbits are quiet as they sneak through the tangled brush on their trails. The white throated sparrows are gone. Except for the distant call of a woodpecker the cedar thicket is a silent place where the fragrant evergreen branches retain their color even though almost buried by the snow.

Outdoor fans who expect to visit the north country at this time of the year will find the cheery, merry little snow flake or snow bunting an interesting bird to observe. Of course, the ever present chickadee will be heard in the woods. But as likeable as he is, the snow bunting outshines all winter birds for cheeriness even when the snow is deep and the thermometer is low.

On our recent trip to the upper peninsula of Michigan we saw one flock of buntings that must have numbered 20 or 25 birds. The predominately white plumage on its wings, tail and body makes the snowflake easily identified. It is the only one of our sparrowlike birds that has this plumage.

Berwyn Parrots Beat Summit Eleven, 12-0

Berwyn Legion Parrots defeated Summit, 12 to 0, yesterday at Berwyn. Biceste recovered a block punt in the end zone and Marty Luther raced 73 yards on an intercepted pass for the touchdowns.

Sparta Soccer Team Whips Scots, 2 to 0

BY OFFSIDE.

The champion Sparta soccer team yesterday scored its seventh National Professional Soccer league victory by defeating the Ravenswood Scots, 2 to 0, at Sparta stadium. Matus, inside right, and Frolick, center, scored for Sparta. Lineup:

SPARTA [2].		SCOTS [0].
Baer	R.B.	Fors
Turik	L.B.	McFarlane
Myrnka	L.B.	Andrews
Sterbi	R.H.	Rankin
Nudera	C.H.	McGarry
Ogilvie	L.H.	Lilly
Vondrasik	O.R.	Hampson
Matus	I.R.	Walker
Frolick	C.	Callahan
Vlick	I.L.	Bailey
Vidano	O.L.	Easton

Goals—Matus, Frolick.

The Bricklayers defeated Olympia, 5 to 3, at Mills stadium yesterday in a National league soccer game. Robb led the Brickies' attack, scoring three goals. In another league game the Maccabee All-Stars won from the Jugo-Slavs, 1 to 0. Johnny Orr scored the All-Stars' goal.

Gary reached the finals for the Buda cup by defeating the Sunflowers, 3 to 1, at the Emerson High school grounds in Gary, Ind. The other semi-final game between the McDuffs and Calumet was postponed because of poor ground conditions.

The results of games in the first division of the International league follow:

Norwegian-Americans, 1; Schwaben, 0.
Vienna, 2; Forest Park, 1.
Swedes, 2; Chicago Sports, 1.
Danish-Americans, 3; Germans, 0.
Vikings, 3; Wanderers, 1.
Hansa, 2; Linnea, 0.

11 TOUCHDOWNS GIVE KERSHALLA 2D PLACE IN EAST

New York, Nov. 20.—(AP)—While Lou Bush of Massachusetts State was being held scoreless for the first time this season in his closing game, Joe Kershalla of West Liberty State Teachers' college in West Virginia accomplished a remarkable scoring feat against Cedarville yesterday to take second place among the eastern football point getters.

Kershalla carried the ball over for 11 touchdowns and added five extra points, scoring 71 points. He had made one touchdown previously, giving him 77 points for the season, just half Bush's total. Bush wound up his campaign with 19 touchdowns for 114 points.

Bill Pendergast of Manhattan held third place with 73 points, one ahead of Shepherd of Western Maryland.

Abe George of Cornell, with 14 points after touchdowns, and Clayman of Tufts, with three field goals, held first places in those two specialties without dispute, although neither added to his total yesterday.

Records of leading individual scorers follow:

	G.	T.D.	P.A.T.	F.G.	Ttl.
Bush, Mass. State	9	19	0	0	114
Kershalla, W. Lib'ty	9	12	5	0	77
Pendergast, Manh'n	9	12	1	0	73
Shepherd, W'n Md.	7	10	9	1	72
Schiums, Wesleyan	8	11	3	0	69
Mills, Baltimore	10	11	0	0	66
Seidlicki, Clarkson	7	9	10	0	64
Montgomery, C'mbia	8	10	2	0	62
H. Maddex, Shep'rd	7	9	5	1	62
Johnson, St. V'cent	7	10	0	0	60
Meyers, Buckner	9	9	0	0	54
McCarver, G. Wash	8	9	0	0	54
Bender, Baltimore	10	8	6	0	54

Boxing Business Picks Up; Many Bouts for Week

New York, Nov. 20.—(AP)—The boxing business shows signs of improvement this week with a flock of fights listed but outstanding battles still are few and far between.

The high spots of the week consist of a battle for the middleweight championship recognition within the limits of the state of New York, and non-title appearances of a small group of assorted champions.

Chic Devlin of San Francisco and Ben Jeby of New York clash over the 15 round route at the St. Nicholas arena, New York, tomorrow night and the winner is to be recognized by the New York athletic commission as world middleweight title holder.

Maxie Rosenbloom of New York, boxing's perpetual motion man, who seldom takes a vacation from fighting and almost never risks the light heavyweight championship which some states recognize as being his, meets Tony Poloni of Reno in a ten round bout at Sacramento, Cal., Wednesday.

The young Mexican, Baby Arizmendi, who is recognized by the California athletic commission as featherweight title holder, meets Varias Milling, Filipino, in a ten rounder at Los Angeles Tuesday. Bouts of the week's national schedule include:

TOMORROW—At New York, Chic Devlin vs. Ben Jeby, middleweights, 15. At Cleveland, Billy Wallace vs. Eddie Lord, lightweights, 10; Jack Pallat vs. George Schultz, heavyweights, 6; Tex Tackle vs. Roger Shea, welterweights, 6. At Louisville, Pete Lacrosse vs. Fred [Young] Eller, middleweights, 10.

TUESDAY—At Los Angeles, Baby Arizmendi vs. Varias Milling, featherweights, 10. At Portland, Ore., Benny Pelz vs. Ah Wing Lee, lightweights, 10. At Fresno, Cal., Andy Divodi vs. Cerefino Garcia, welterweights, 10. At West Palm Beach, Fla., Frankie Palmo vs. Guido Conte, light heavyweights, 10. At Clinton, Ia., Sammy Mandell vs. Young Stuhley, welterweights, 10.

WEDNESDAY—At Sacramento, Cal., Maxie Rosenbloom vs. Tony Poloni, light heavyweights, 10 [nontitle].

THURSDAY—At Philadelphia, George Courtney vs. Vince Forgione; Jimmy Rhodes vs. Johnny Pepe; Billy Ketchell vs. Tommy Rios.

FRIDAY—At St. Paul, Dick Daniels vs. Larry Odell, heavyweights, 4; Frankie Knauer vs. Dick Demaray, welterweights, 4. At Milwaukee, Wis., Barney Ross vs. Johnny Farr, lightweights, 10; Sammy Slaughter vs. Oak Till, middleweights, 10. At Detroit, Charley Retzlaff vs. Frankie Wine, heavyweights, 10; Billy Jones vs. Charley Belanger, light heavyweights, 10.

Pourquoipasto Captures Trip Magne Steeplechase

AUTEUIL, France, Nov. 20.—(AP)—Pourquoipasto, owned by J. A. Fernandez and trained by D. Tortorelo, won the Trip Magne steeplechase, leading Heliopoulos Brasero by four lengths. Pierre Wertheimer's Le Commissaire was third. The race, over a 3,100 meter course, was valued at 50,000 francs [$2,000], and the winner paid 12½ to five.

Foley, Assistant Coach at Fordham, Is Dead

New York, Nov. 20.—(AP)—Frank [Pat] Foley, assistant line coach of the Fordham university football team, died today in the University hospital. He was operated on last Thursday for appendicitis. Foley was graduated at Fordham in 1930. He played tackle on the varsity team in his junior and senior years.

TOMMY PAUL TO FIGHT FRIDAY ON WHITE CITY CARD

Dazzo, Wiseman or Sharkey Sought for Bout.

Tommy Paul, world's featherweight champion, will arrive today for a 10 round nontitle bout at White City Friday night, Mique Malloy, promoter, announced last night. Malloy hopes to use Paul Dazzo, Hymie Wiseman, or Jackie Sharkey against Paul in his first appearance in Chicago.

Malloy will present two bouts at six rounds and three at four to complete the card. Joey Bozak, Blue Island featherweight, who gave Sharkey an interesting battle recently, may face Georgie Nate of South Bend, Ind., in a six rounder. A four round contest between Joey Medill and Patsy Flannigan is being arranged.

King Levinsky will make his first start in Chicago since he fought Mickey Walker six months ago, when he clashes with Primo Carnera at the Stadium Nov. 30. Since that match Levinsky has met Johnny Risko, Angus Snyder, and Joe Sekyra. King knocked out Snyder and beat Sekyra. Levinsky will resume training today at Trafton's gymnasium. Carnera is scheduled to arrive Saturday to finish drills for this return bout. Primo won a decision last November.

Ten bouts will compose the boxing tournament between St. Philip High school and St. Alphonsus of the Catholic Youth Organization at St. Philip's gymnasium Friday. Four players on the St. Philip football eleven are members of the boxing team. They are Frank Sattler, Art Winneback, Pug Miller, and Phil Kenneally. Kenneally will clash with Johnny Brennan. Other bouts:

ST. PHILIP.		ST. ALPHONSUS.
Bill O'Brian	vs	John Lutkus
Joe Lutkus	vs	Eddie Smith
Ed Keane	vs	Fred Koch
Art Winneback	vs	Tom Smith
Jack O'Connor	vs	Gil Netzel
Frank Sattler	vs	Carl Bieber
Pug Miller	vs	Stanley Retzke

An all-star boxing card will be presented by Johnny Coulon at his weekly professional show at the Midway Arena, 6115 Cottage Grove avenue, tomorrow night.

George La Marre, heavyweight, will meet Bob Stone in the five round windup. La Marre recently graduated from the middleweight division. In the semi-windup Eddie Chinski, who was won his last four bouts, will meet Virgil Bemi at 138 pounds.

Two women wrestlers, Nell Donald and Marie La Plant, will meet in a 15 minute match.

A double windup features the weekly amateur boxing show tonight at the Marigold gardens, Grace and Broadway. In the first half of the windup, Al Garcia will meet Frankie Yukon, while Jimmy Webbs faces Frankie Bochus in the second half. Five other bouts and one wrestling match will complete the card.

ONE MATCH TO COMPLETE CARD FOR MAT SHOW

Only one more match remained to be made yesterday by Promoter Joe Coffey for his heavyweight wrestling program a week from tomorrow night at the Rainbo Fronton. It is headed by a bout between Hans Kampfer and Jim McMillen. Jack Smith of Chicago and Jack Shearin, a newcomer from Memphis, were added to the card yesterday. So were Stanislaus Lurik and Joe Rogazki. Joe Savoldi, former Notre Dame football star, may appear in the semi-windup.

Walker and De Kuh Start Training for Coast Bout

Los Angeles, Cal., Nov. 20.—(AP)—Mickey Walker and Arthur Dekuh, Italian heavyweight, who will meet in a ten round bout at the Olympic club Dec. 6, began active training today.

Fight Cards

TONIGHT.
COMMUNITY RECREATION CENTER.
Bill Tentch vs. Ted Trocha.
Walter Alex vs. Jack Carlson.
Tom Petros vs. Harry Orth.
John Oliver vs. Harry Prindeville.
Oscar Hedquist vs. Harry Bowers.
Three other bouts.

Harness Horse Racing Heads Meet in East

New York, Nov. 20.—(AP)—With the stewards of the grand circuit meeting tomorrow, the Trotting Horse Club of America in session Tuesday and the Old Glory auction sale scheduled for Nov. 22-25, light harness horse racing folks will hold forth here this week.

Stewards from nine cities of the grand circuit, together with a delegation from Syracuse, which is seeking readmittance, will meet at the Murray Hill hotel to arrange the schedule of trotting and pacing meetings for 1933.

Syracuse Asks Dates.

John H. Cahill, representing Syracuse, which deserted the trotters for the runners two years ago, is expected to ask for dates, including Labor day. The member cities have indicated they will request the same dates as this year.

More than 400 proven racers and prospective champions, including two two minute performers, will go on the block at the annual auction sale. The Walnut Hall farm of Donerail, Ky., has consigned 104 of its best yearlings, while the Calumet farm of Lexington has listed 76 of its youngsters.

Mc I Win, which, racing for the late C. F. Crowley of Cleveland, set a new world's record of 1:59 3-5 for three year old pacers this year, tops the list of veteran racers. Cold Cash, which has a mark of 1:59½, has been consigned by the estate of Frank C. Niles of Kansas City. The Niles consignment also includes Sir Raleigh, a two year old eligible for the Hambletonian, with a mark of 2:04 3-5.

Recordholder on Sale.

Rip Hanover, a fast pacing colt which under the name of Calumet Cheater set the world's record for two year old pacers at Lexington in 1931, accompanies a big consignment of yearlings and proven racers from the Hanover farms of Pennsylvania.

The stewards' meeting tomorrow will be followed the next evening by a meeting of the Trotting Horse club, which will reëlect its officers and directors and name three men to replace J. L. Dodge, Ogden M. Edwards Jr., and Fred F. Field as directors.

RANGERS HAND TORONTO RECORD DEFEAT, 7 TO 0

New York, Nov. 20.—(AP)—The New York Rangers gained a share of revenge for their defeat in the Stanley cup final last spring by overwhelming the Toronto Maple Leafs tonight with the highest score of the National Hockey league season, 7 to 0.

Andy Blair, Toronto center, sent the fourth Ranger goal into the net by accident as he tried to clear the puck. Lorne Chabot, Leaf goalie, drew a penalty for clouting Murray Murdoch after taking a body check while out of the cage.

The lineup:

RANGERS [7].		TORONTO [0].
Aitkenhead	G.	Chabot
Brennan	R.D.	Day
Johnson	L.D.	Levinsky
Boucher	C.	Darragh
W.Cook	R.W.	Bailey
F.Cook	L.W.	Cotton

SPARES.
Rangers — Voss, Siebert, Dillon, Somers, Keeling, Murdoch, Asmundson, Heller.
Toronto — Gracie, Blair, Doraty, Clancy, Horner, Primeau, Conacher, Jackson.

FIRST PERIOD.
Scoring—Boucher [Somers, Johnson], 6:05; W. Cook [F. Cook, Boucher], 7:20; Voss [Sibert, Dillon], 11:41; Asmundson [Keeling], 13:07.
Penalties—Day [2], Horner[2], Johnson, Heller, Doraty.

SECOND PERIOD.
Scoring—W. Cook [Boucher], 18:14.
Penalties—Conacher, Murdock [2], Keeling, Chabot, W. Cook.

THIRD PERIOD.
Scoring—Johnson [Somers, Dillon], 2:18; Dillon [Heller, Somers], 12:40.
Penalty—Cotton.

PROOF!

● Imagine the remarkable sharpness and temper of a razor blade that actually can cut glass! This is true of the "BLUE BLADE" as hundreds of shavers have proved by test. Get the facts first hand. Enjoy the advantage of glass-hard edges—coupled with a slotted, flexing center of different temper* for easy adjustment in your razor. Buy and try a package of "BLUE BLADES" on our money-back guarantee of unparalleled satisfaction.

*Exclusive with Gillette—Patent No. 1,850,902

The Broadway leaves for New York at 3 P.M.

THE Broadway, on its new schedule, is gaining more friends every day.

Men and women of affairs choose it because it gives them a longer business day in Chicago. *It leaves an hour later than any train of comparable schedule to New York,* and arrives in time for business the next morning.

For the luxury of its equipment and service, The Broadway is famous among travelers everywhere. And it follows a route to New York that is over 50 miles shorter than any other. Your trip is swift—pleasant—restful.

Seven supplementary flyers to New York and the East every day, without extra fare.

BROADWAY LIMITED
Leave Chicago Union Station... 3.00 P.M.
Arrive New York... 10.00 A.M.
Leave New York... 5.00 P.M.
Arrive Chicago... 10.00 A.M.
For information or reservations, telephone Central 7200

PENNSYLVANIA RAILROAD
The Standard Railroad of the World

5,000 WELCOME MICHIGAN TEAM ON RETURN HOME

Champions Given Biggest Reception Since 1923.

Ann Arbor, Mich., Nov. 20.—[Special.]—Five thousand Michigan students and Ann Arbor townspeople greeted the Wolverine football squad here this afternoon on its return from Minneapolis where Saturday it clinched the Big Ten championship and a claim to national honors.

The reception was the first of any size that a Michigan team has received since 1923 when the titleholding team of that year reached here after the Minnesota game to find half the student body of the university crowded about the station.

Williamson Gets Cup.

Director Fielding H. Yost, Coach Harry Kipke, Capt. Ivan Williamson, and student manager Louis Colombo spoke to the crowd. Williamson was presented a cup by Joe Zias, student council president, in behalf of the student body.

Director Yost guarded the little brown jug until he was ready to surrender it to Henry Hatch, equipment manager.

Lauds Season Record.

Yost, in his comment, spoke of the offensive and defensive record of the team and said no team in the country had greater right to its honors than the Michigan eleven.

ILLINI BANQUET TONIGHT.

Champaign, Ill., Nov. 20.—[Special.]—Applauded for their battle against Ohio State, but lamenting that they were unable to score when opportunities came, Illinois football players today made ready for its annual dinner to be given tomorrow night by the Champaign Rotary club.

Bob Fletcher of Findlay, O., quarter back on the championship teams of 1918 and 1919 and the strong 1920 team, will speak.

The Illini will elect a captain from a list which includes Herman Walser, Ivan Schustek, Bob May, Casey Straw, and Fred Frink. All have played two years, but Frink, crippled early this season, has played only a few minutes. He was voted the team's most valuable player last year.

Coach Bob Zuppke will leave Tuesday for Philadelphia to see the Pennsylvania-Cornell game Thursday and then go to New York for the Army-Notre Dame encounter Saturday.

HANLEY AT PURDUE.

Coach Dick Hanley of Northwestern starts his after dinner orations tonight with a talk at Lafayette, Ind., where he will be a guest of honor at the annual Purdue football banquet.

Following tonight's speech Coach Hanley will continue on to Cincinnati where he is scheduled to speak at another football banquet tomorrow night. From Cincinnati he plans to continue on east to attend the Pennsylvania-Cornell game at Philadelphia Thanksgiving day and the Pittsburgh-Stanford game Saturday.

Hanley will serve in the capacity of a scout at the latter game, since the Wildcats play Stanford next fall. He will return to Chicago for the annual Northwestern football banquet Dec. 3 at the Sherman hotel, at which time next year's captain will be elected and letters awarded.

Meanwhile the Wildcats will assemble tomorrow to elect the player who was the most valuable member of the team during the last season. He will join with nine other players from conference schools in THE TRIBUNE contest to select the most valuable player to his team in the Big Ten.

Thus will end the 1932 football campaign as far as the Wildcats are concerned. Already eyes are being cast ahead to the 1933 season when the Purple hopes to regain its post among the leading teams. Two new teams, Stanford and Indiana, will appear on next season's schedule. The other teams are Iowa, Ohio, Minnesota, Illinois, Notre Dame and Michigan. All the games except that with Ohio will be played at Dyche stadium

TWELVE TOWNS SEEK CENTRAL LEAGUE BERTHS

Terre Haute, Ind., Nov. 20.—(AP)—Plans to mould the Central Baseball league into a strong class B loop were formed at a meeting of club owners today. President Frederick W. Howell of Dayton, O., presided.

While the definite makeup of the revised circuit is still uncertain, many towns are seeking franchises and its officials believe it will include most of the members of the old Central league of years ago.

The six cities now reported ready for membership are Dayton, O.; Fort Wayne, Evansville, Grand Rapids, Mich.; Springfield, O., and Terre Haute. Two other towns to fill out an eight club circuit are expected to be chosen from the following cities: Muncie, Richmond, Anderson and Gary, Ind.; Lima, O., and Muskegon, Mich.

Erie, Pa., and Youngstown, O., were in the league last year but are not included in the new organization.

SUSPEND SEIBERT, RANGER DEFENSE, IN SALARY FIGHT

New York, Nov. 20.—(AP)—Earl Seibert, defense player for the New York Rangers of the National Hockey league, tonight was suspended by Frank Calder, league president, for failing to agree to salary terms.

Seibert's suspension followed a lengthy conference between Calder and Col. John Hammond, owner of the Rangers. Calder's action was taken in accord with the provisions of the league's new rule whereby the president was empowered to suspend any holdout when the terms offered were, in his opinion, fair.

Senn High to Battle Alumni Eleven Thursday

Senn High school's annual Thanksgiving day football game against alumni stars will be played at Loyola field at 10 a. m. Thursday.

MOON MULLINS—ALL WET

DOCTOR - I MUST SEE YOU IMMEDIATELY! I THINK THE BLOW I RECEIVED ON MY HEAD DURING THAT ATTEMPTED ROBBERY AT MISS SCHMALTZ'S HAS AFFECTED MY MIND.
?
I FEEL VERY DEPRESSED, DOCTOR- I SEEM TO HEAR STRANGE SOUNDS - SCUFFLING - SPLASHING - SCREAMING - THEN GURGLING, GULPING NOISES - OH DOCTOR, THIS IS DRIVING ME FRANTIC!
DOCTOR, DON'T PAY NO ATTENTION TO LORD PLUSHBOTTOM. THAT'S MAMIE MAKING KAYO TAKE A BATH, THAT HE HEARS!
Reg. U.S. Pat. Off.; Copyright, 1932, by The Chicago Tribune.

Field Goals Revived to Win Titles

[Continued from first sport page.]

ers' only defeat was by Purdue, 7 to 6, and they also tied Ohio State, 7 to 7. This record leaves Wisconsin in third place, a step ahead of Ohio.

Ohio Wins Two.

While the Buckeyes lost only one game [Michigan, 14 to 0], they won only two conference engagements and tied two others. Ohio's scoreless tie with Pittsburgh and its defeat of Pennsylvania adds to its record. Minnesota, in fifth position, lost three games, none, however, by more than a touchdown. The Gophers also whipped Nebraska, Big Six champion, which later tied Pittsburgh, by a point after touchdown, 7 to 6.

Northwestern ended its season by piling up a surprisingly large score against Iowa. The result was 44 to 6, with Iowa getting its second touchdown against conference opposition since 1929. Northwestern's schedule included every team which finished in the first division except Wisconsin, and of these Michigan, Ohio State, and Minnesota defeated the Wildcats, which obviously is one reason why Northwestern could do no better than top the second flight.

Irish Are Disappointing.

Purdue triumphed over Indiana, 25 to 7, in its final game, emphasizing again the contention of many that the Boilermakers were the best offensive team in the conference. However, Wisconsin led in scoring with 105 points to Purdue's 101. Michigan, the new champion, scored 83 points and easily had the best defensive record. Northwestern was the only conference team to cross Michigan's goal line.

The conclusion of the season also ends the 41st and last year for Coach A. A. Stagg at the University of Chicago, there being no other announcement since that which indicated Coach Stagg would be retired in accordance with a university ruling. Coach Stagg's 41st football team was not the best of his record career, but the Maroons upset Indiana, while losing four conference games, and tied Yale, 7 to 7.

Notre Dame defeated Navy Saturday at Cleveland, 12 to 0, before a record crowd of 70,000. The game was distinctly disappointing in that the anticipated Notre Dame offense did not materialize. Judged by its showing Saturday Notre Dame will be hard pressed to prevent Army from winning a second successive game, something the Cadets never have done in the history of the series. Saturday Army defeated West Virginia Wesleyan, 7 to 0.

Playing conditions in the east were bad Saturday. Several of the leaders, including Colgate and Brown, rested waiting for Thanksgiving day. Yale's victory over Harvard, 19 to 0, headlined Saturday's play. The victory also reflects credit to Princeton, which tied Yale the week before. Carnegie Tech, beaten 42 to 0 by Notre Dame, held Pittsburgh to 6 to 0 Saturday. Pitt won from the Irish, 12 to 0.

Detroit Loses, 7-0.

Columbia and Syracuse played a scoreless tie, while Fordham won its second intersectional victory, taking the measure of Oregon State, 8 to 6.

Michigan State defeated Detroit, 7 to 0. Marquette evened its intersectional average by whipping Washington and Jefferson, 6 to 0. North Dakota gave De Paul university its first beating of the year, 13 to 6, although the Blue Demons previously had been tied twice.

Texas Christian won from Rice, 16 to 6, in its march toward the Southwest conference title. In the Southern conference Auburn moved within a game of the title by disposing of Georgia, 14 to 7.

California and Stanford concluded the Big Three rivalry on the coast with a scoreless tie. Both had been beaten by Southern California. California [Los Angeles], now tied with the Trojans for the Pacific coast lead, although beaten by St. Mary's, a non-conference school, defeated Montana, 32 to 0.

Sing Sing's Line Holds Danbury at Goal; Tie, 6 to 6

Ossining, N. Y., Nov. 20.—(AP)—The Sing Sing Black Sheep fought valiantly today and staved off a football defeat at the hands of the Danbury Trojans. The final score was 6 to 6, the first tie game since the convicts started playing football last year.

The 2,000 convicts and 1,370 outsiders cheered repeatedly in the final minutes of the game when Sing Sing stiffened to hold off the Trojan attack. After a steady march down the field the Danbury team had the ball on the one yard line on a first down.

Three line bucks were tried, but the convict linemen held like the stone walls encircling their playing field. Then the Trojans tried an end run, but half the Black Sheep team broke through to stop the runner.

Hayes made the Sing Sing touchdown in the first period, crossing from the one yard line after he had made a 47 yard dash. Thompson scored for Danbury in the second period, going off tackle for 14 yards.

The convicts have played eight games this season, losing one and winning six.

In the WAKE of the NEWS

DO YOU REMEMBER WAY BACK WHEN:

THE young chap who wanted to be real swanky when he took his best girl to the picnic had his team draped in fly-nets that were fringed with little tassels?—D. Aydelotte.

The closing act of dish washing was to scrape off a shaving of "bath brick" to use for scouring the kitchen knives and forks?—E. C. A., Lockport, Ill.

Johnny Patterson, the Irish clown, stood on a pedestal in the circus ring and the performers stood around him and sang the chorus:

O, Bridget Donahue,
I tell you what I'll do.
You take the name of Patterson
And I'll take Donahue."
M. B. W., Racine, Wis.

* *

We kids skated in winter on the old wooden sidewalks and every once in a while took a tumble where ashes had been thrown on the icy walks?—Friend Bat.

Among the early motorists tearing over the boulevards were Jimmy Simpson, Packard; Ernie Lehmann, Packard; Art Aldrich, Pierce; Dick Haugan, Autocar; William C. Smith, White Steamer; Lou Jacques, Peerless; "Tan" Harmon, Pope-Toledo [1900-1906]?—A. M. T.

Women wore high collars with buckram linings?—Annabel L. King.

This Wake Is Conducted By Harvey T. Woodruff. Help! Help!

Barnum's circus had the first "talking machine"—you spoke into it and turned a crank and what you said would be repeated just as you said it [1885]?—Mat Kaspar.

The femme of the period when bursting forth to shop for the requisite requirements for a shirt waist headed her purchasing list with "Crinoline, 9 yards," this item representing contribution to the sleeves of the creation when completely constructed [1898-99]?—F. H. O., Wenona, Ill.

Pantalettes for little girls must reach to the top of shoes regardless of what the little maidens might choose?—J. V. S., Janesville, Wis.

* *

Williams made the kite-shaped track famous 40 years ago with Axtell and Allerton and Sioux City sports offered him $100,000 to "move" his track there from Independence, Ia.?—Foster of Iowa Falls, Ia.

"The Streets of Cairo" was the big shot on the Midway of the World's Fair of 1893?—C. W. Hassler, Bloomington, Ill.

We girls lunched at the Noonday Rest on the second floor of an old building at Monroe and Michigan?—Ecila.

An older member of the family sat near the reading lamp and read aloud to the rest of us?—L. H. B., Bloomington, Wis.

Cook books were scarce but favorite recipes were passed around among friends?—Mrs. John P. Morrell.

The Ninth Annual Road race, given by the Associated Cycling Clubs of Chicago, was held on Memorial day, 1895, from Grant's monument in Lincoln park to Main street, Evanston and return?—Frances Ludlow.

* *

Chauncey Olcott sang "Sweet Inniscarra" in the play "My Partner" at McVicker's theater?—O. T. Willard, DeKalb, Ill.

You could buy a cigar tipped with sulphur and when you held it on the steel tire of the buggy wheel while riding, it lighted?—Peter Pirsch, Kenosha, Wis.

The present vogue of men's shirts with collar attached was considered bad taste?—Slim II. of Benton Harbor, Mich.

* *

The comedian strutted back and forth across the stage, dressed in female attire and carrying a parasol while singing:

I always study La Follette
The fashions to amend,
So I introduce you, ladies,
To the graceful Grecian bend.
Oh, the Grecian bend that I now show
You must admit is all the go;
Put the head well forward, the body extend,
To be graceful in the Grecian bend.
P. C. Heege, Independence, Ia.

Clement & Bane were wholesale clothiers at the southeast corner of State and Madison [1873]?—Old Timer from '68.

William Gillette played "Held By the Enemy" at Hooley's theater in the 1889-1890 season?—Mrs. C. T. D., Rock Island, Ill.

Mr. Smoker:
Have you ever smoked a JOHN RUSKIN *Panetela?* If not — you've missed the greatest smoking enjoyment of your life.

Ask your dealer for a JOHN RUSKIN *Panetela,* and see what wonderful cigar value you get for only a nickel.

NOW 5c

NATHAN FOX CO., INC. *Distributor* Chicago

Save the bands of JOHN RUSKIN Cigars. Write for Premium Catalogue.

John Ruskin

CIGARS SATISFY 10c SMOKERS

Giants Hand Packers First Defeat, 6 to 0

[Continued from first sport page.]

college songs, but then the college poets are amateurs like the college players and cannot be expected to write as well as the pros.

The football field was still very gooey from the rain which marred the college games all over the east on Saturday, but the Giants, as they fought for their grand old man, Mr. Mara, were amazingly agile and held their feet much better than the Packers. They outgained the Packers from scrimmage, 110 yards to 55, and they completed seven of their forward passes, whereas the Green Bay team tried 16 and finished only five.

Along the line, notwithstanding a great preponderance of meat, the Packers were frequently pushed around by the more intelligent Giant athletes, who were playing their last game of the home season and wished to gain a victory as a testimonial to their employer. Arnold Herber, the Packers' star back, was thrown for several losses as he meditated far behind the scrimmage line, waiting for a catcher who could receive a pass.

Having been advertised as the greatest football team on earth, the Packers were a slight disappointment except to those loyal patrons of Tim Mara who chose to believe that the Packers were every bit as great as their billing claimed, but that the Giants were even greater.

Hubbard Piles 'Em Up.

There was a very fat man playing tackle for the Packers, a Mr. Hubbard, who stopped many of the Giants' rushes by merely refusing to move out of the way. He covers several acres of ground standing still, and when he lies down his effective area as an obstruction is doubled. He usually lay down and the Giants would come along, interference and all, to crash into this mass, glance off, and drop from the shock. But there were also a few times when he did not move out of the way of his own backs, and they recoiled from their impacts with his inert, immovable mass like birdshot off the hide of a dreadnaught and got up holding their heads dizzily. Finally, at one stage when they had the ball, the Packers got him out of there because they were using up miles of yardage trying to run plays around him.

The Giants came through for the grand old man who keeps them out of the ranks of the unemployed just before the end of the first half. They were on their ten yard line one minute and over the Packers' goal a minute later, beginning with a punt to Johnny Blood, the Packers' half back, which popped out of his arms about midfield. Grant recovered for the Giants and a pass moved them along to the Packers' 34 yard line. Three plays from that point gave the Giants a net gain of two yards and on the fourth down McBride went over to his right to throw a pass diagonally to his left, which Flaherty caught and carried over from the five yard line.

All Very Simple.

The victory was won as simply as that and was defended throughout the second half by the superior football of the Giants, who had the personal as well as the partisan sympathy of the attendance because they seemed such little boys by comparison.

The turnstiles recorded a profitable business with the tickets selling at $2 per copy and the day ended pleasantly for all including even the Packers, who must certainly be allowed to lose one now and again. And, anyway, they had this excuse that they were playing against a fanatic team, fired with the will to win for their employer.

[Copyright: 1932: By The Chicago Tribune.]

COLLEGE FOOTBALL STANDINGS

BIG TEN.

	W.	L.	T.	Pct.	T.P.	O.P.
Michigan	6	0	0	1.000	83	6
Purdue	5	0	1	1.000	101	20
Wisconsin	4	1	1	.800	105	46
Ohio State	2	1	2	.667	37	34
Minnesota	2	3	0	.400	41	36
Northwestern	2	3	1	.400	89	55
Illinois	2	4	0	.334	43	94
Indiana	1	4	1	.250	39	70
Chicago	1	4	0	.250	27	87
Iowa	0	5	0	.000	12	129

MISSOURI VALLEY.

	W.	L.	T.	Pct.	Pts.	O.P.
Oklahoma Aggies	3	0	0	1.000	72	14
Creighton	3	1	0	.750	68	21
Washington	1	2	0	.333	14	53
Grinnell	1	3	0	.250	20	23
Drake	1	3	1	.250	13	46
Butler	0	0	1	.000	0	0

SOUTHERN CONFERENCE.

	W.	L.	T.	Pct.
Auburn	6	0	0	1.000
Louisiana State	3	0	0	1.000
Tennessee	5	0	1	1.000
Vanderbilt	4	0	2	1.000
Virginia Poly	5	1	0	.833
Tulane	5	1	1	.833
N. C. State	3	1	0	.750
Alabama	4	2	0	.667
Duke	4	3	0	.571
Kentucky	4	4	0	.500
Georgia Tech	4	4	0	.500
South Carolina	2	2	0	.500
Georgia	2	4	1	.333
North Carolina	2	4	1	.333
Maryland	2	4	0	.333
Mississippi	1	3	0	.250
Virginia	1	3	0	.250
V. M. I.	1	3	0	.250
W. and L.	1	3	0	.250
Florida	1	5	0	.167
Mississippi State	0	3	0	.000
Clemson	0	4	0	.000
Sewanee	0	6	0	.000

ROCKY MOUNTAIN.

	W.	L.	T.	Pct.	Pts.	Op.
Utah	6	0	0	1.000	156	6
Brig. Young	5	1	0	.833	107	43
Denver	3	1	1	.750	42	47
Colorado Col	4	2	0	.667	73	75
Utah Ag.	3	3	0	.500	91	72
Colo. Agr.	3	3	1	.500	77	45
Colo. Tchr.	2	2	1	.500	35	45
Colorado	2	3	0	.400	63	40
Wyoming	1	3	1	.200	19	54
Colo. Mns.	1	4	0	.200	26	80
Mont. State	0	3	0	.000	7	45
West. State	0	5	0	.000	13	140

EASTERN TEAMS.

	W.	L.	T.	Pct.	Pts.	O.P.
Colgate	8	0	0	1.000	243	0
Brown	7	0	0	1.000	81	21
Susquehanna	7	0	1	1.000	151	24
Pittsburgh	7	0	2	1.000	175	25
Army	7	1	0	.875	241	18
Wesleyan	7	1	0	.875	99	20
Columbia	7	1	1	.875	190	32
Cornell	5	1	1	.833	167	26
Temple	5	1	2	.833	165	53
Western Md.	4	1	2	.800	131	71
Villanova	7	2	0	.779	192	46
Fordham	6	2	0	.750	193	38
Amherst	6	2	0	.750	112	56
Rutgers	6	2	1	.750	152	51
Duquesne	6	2	1	.750	128	58
Holy Cross	6	2	1	.750	101	42
Pennsylvania	5	2	0	.714	165	51
Boston Coll.	4	2	1	.667	79	59
Harvard	5	3	0	.625	169	99
Carnegie T.	5	2	2	.600	54	61
N. Y. U.	4	3	0	.571	125	62
Wash. & Jef.	4	3	1	.571	81	38
W. Virginia	5	4	0	.556	139	102
Princeton	2	2	3	.500	96	41
Yale	2	2	3	.500	41	41
Dartmouth	4	4	0	.500	186	51
Syracuse	4	4	1	.500	127	96
Bucknell	4	4	1	.500	82	109
Lafayette	3	5	0	.375	94	75
Navy	3	5	1	.286	67	60
Georgetown	2	5	1	.286	52	109
Penn State	2	5	0	.286	82	115
Lehigh	2	6	1	.250	75	220
Williams	1	7	0	.125	32	128

BIG SIX.

	W.	L.	T.	Pct.	Pts.	O.P.
Nebraska	4	0	0	1.000	53	12
*Oklahoma	3	2	0	.600	66	50
*Kansas	3	2	0	.600	64	41
*Kas. State	2	3	0	.400	69	45
Missouri	1	2	1	.333	14	38
*Iowa State	0	4	1	.000	18	88

*Denotes conference schedule completed.

SOUTHWEST.

	W.	L.	T.	Pct.	Pts.	O.P.
Texas Chris.	5	0	0	1.000	118	18
Texas	4	1	0	.800	85	26
Texas A.&M.	1	1	2	.500	14	24
Rice Institute	2	3	0	.400	44	55
So. Methodist	1	3	1	.300*	19	53
Baylor	1	3	1	.300*	35	66
Arkansas	1	4	0	.250	46	99

*Tie games count half won and half lost in conference race.

LITTLE NINETEEN.

	W.	L.	T.	Pct.
Illinois Wesleyan	6	0	0	1.000
McKendree	5	0	0	1.000
Augustana	5	0	1	1.000
State Normal	6	2	0	.750
Bradley Tech	3	1	1	.750
Macomb	4	2	1	.667
St. Viator	2	1	0	.667
Shurtleff	5	3	0	.625
Millikin	3	3	0	.600
Illinois	3	3	0	.500
De Kalb	3	3	1	.500
Lake Forest	2	2	0	.500
North Central	2	4	0	.333
Monmouth	1	2	1	.333
Eureka	1	3	1	.250
Wheaton	1	3	0	.250
Carbondale	1	4	1	.200
Knox	0	3	0	.000
Carthage	0	4	3	.000
Elmhurst	0	5	0	.000
Charleston	0	6	0	.000

PACIFIC COAST.

	W.	L.	T.	Pct.	Pts.	Op.
S. California	5	0	0	1.000	108	7
U. C. L. A.	4	0	0	1.000	63	13
Wash. St.	4	1	1	.800	57	28
Washington	2	1	2	.667	50	33
Oregon	2	2	1	.500	51	51
California	2	2	1	.500	37	46
Stanford	1	3	1	.250	46	44
Oregon St.	1	4	0	.250	47	62
Idaho	1	4	0	.250	25	77
Montana	0	5	0	.000	25	143

Helen Moody Wins in Brussels Women's Doubles

BRUSSELS, Nov. 20.—(AP)—Helen Wills Moody and Peggie Scrivener of England defeated Collette Rosambert of France and Josane Sigart of Belgium, 3-6, 6-3, 6-3, in a women's doubles tennis match here today. Mrs. Moody and Christian Bousus of France were beaten in mixed doubles by Mlle. Sigart and Marcel Bernard of France.

31 Battle in Joliet C. Y. O. Bouts Tonight

Thirty-one boxers, representing the pick of amateurs in Will and Kankakee counties, will compete tonight in the Joliet quarter finals of the Catholic youth organization tournament. The bouts will be held at De La Salle High school.

Probably the greatest interest centers around the featherweight class in which Joe Roman holds the spotlight. All four boys in this division showed exceptional ability in the preliminaries, especially Howard Neveau of St. Rose of Lima parish, Kankakee.

A Pair of Champions.

Both Roman and Neveau have a long list of victories. Neveau won the bantamweight championship of Will county this year and last. He was a runnerup in the Joliet Golden Gloves and C. Y. O. tournaments in 1931. Roman won the Golden Gloves featherweight championship this year. He was intercity champion in 1930.

Joseph Montell, Bloom Township High school lightweight, who represents St. Rocco's parish, Chicago Heights, is a candidate for a place on the Joliet sectional team. He has strong opposition in Russell Kamp, John Gregorec, and Allen McConnell.

North Section Tomorrow.

Boxers in the North section, including those from parishes in Lake county, will hold their quarter-finals tomorrow night at the C. Y. O. center at 31 East Congress street.

GANO A. C. LOSES.

Gano A. C. football team met its first defeat in two years yesterday, losing to the Gouwens Auto Parts, 6 to 0, at 115th and Halsted streets.

NOTRE DAME HAS ONE WEEK TO GET BACK IN STRIDE

Offense Must Click or Lose to Army.

Notre Dame, Ind., Nov. 20.—[Special.]—A Notre Dame team which has failed to reach the traditional offensive heights of Irish elevens will have to get started this week or go down to defeat again. It meets the Army, which lost only to Pittsburgh, and that by one touchdown, at Yankee stadium in New York, before a sell-out crowd of 80,000.

Army has gained in power and prestige each week, winning from Harvard, 46 to 0, the worst licking Harvard has ever taken on its home field. That the cadets are pointing for their games with Notre Dame and Navy is indicated by the opposition they have met the last two weeks.

Army Squad Rests.

Yesterday the Army varsity played only two minutes, which was enough to push over a touchdown for a 7 to 0 victory over West Virginia Wesleyan. The previous week it ran over North Dakota State. The Army seeks to win its second game in a row from Notre Dame, a feat the cadets have been unable to accomplish since the series started in 1913. The fact that the under dog wins as often as not in this series is the only consolation Notre Dame has.

Dick Pfefferle, reserve left tackle, was injured in the Navy game and will be unable to play against Army. Ray Brancheau, right half back, also was banged up and may not play. Otherwise the first two teams came through in good shape. It's the team's play, however, which is worrying Coach Hunk Anderson.

How About Some Blocking?

"They block standing up. They don't mow 'em down like they used to. They don't run hard enough, and they seem half hearted on offense," Anderson said today. "On defense they have been playing fairly good ball, but you can't make touchdowns without blocking."

Anderson indicated that there may be further shakeups in the lineup for the Army game. A combination of first, second, and third team men played in Saturday's game as the second team. This squad made both touchdowns against Navy and may be the first team this week.

ST. RITA WINS, 13-6.

St. Rita High school defeated Fox Valley of Aurora, 13 to 6, on the former's field yesterday. Eicus scored St. Rita's two touchdowns.

HASSEL'S

GUARANTEED SHOES FOR MEN

Imported Calfskin Shoes
Regular $6 Values

$4.45

The "Astor" is a shoe to dress, comfort and conserve your feet. It's a $6 shoe in every particular—style, workmanship and leathers, and it gives genuine $6 service. Hassel's low rent and tremendous sales volume explains the lower price. 50 other styles at $4.45—every one worth at least $1.65 more. Satisfaction guaranteed.

HASSEL'S $6 "ASTOR" NOW $4.45

DEARBORN & VAN BUREN
Northwest Corner

IN MANY WAYS IT PAYS
to choose the Century

The world's greatest train offers so much more than 18-hour speed

Water level comfort, safety, service, sleep—and arrival in New York—AT NINE!

At 9 a. m., the 20th Century Limited is where it *belongs!* It's in *New York.* At 9 a. m. when work begins—you're there!

And when the Century arrives in New York—that means *New York*—right in the heart of midtown Manhattan. From the loop to Grand Central—the Century, riding the smoothest route between these two great cities, carries you *all* the way in 18 hours.

And during each one of those 18 hours how glad you'll be that you refused to be content with anything less than the world's greatest train! The comfort—the untroubled sleep you enjoy on the smooth Water Level roadbed—the beauty of the Water Level panorama—the luxurious service—the safety of New York Central's unique Automatic Train Stop—these belong to those who ride the Century. And arrival in New York when it is *time* to arrive—at nine a. m.—*that* belongs to the Century too!

20th Century Limited

Leave CHICAGO 2:00 P.M.—*Arrive* NEW YORK 9:00 A.M.
Westbound, leave New York 4:00 P.M.—Arrive Chicago 9:00 A.M.

And these fine, fast No-Extra-Fare *trains to New York*

	Lv. Chicago	Ar. New York		Lv. Chicago	Ar. New York
New York Special	8:30 A.M.	7:30 A.M.	*Commodore Vanderbilt*	3:00 P.M.	1:00 P.M.
Fifth Avenue Special	10:30 A.M.	8:30 A.M.	*Lake Shore Limited*	5:30 P.M.	4:30 P.M.
Wolverine (via Michigan Central)	11:30 A.M.	9:30 A.M.	*Exposition Flyer* (via Michigan Central)	9:00 P.M.	7:00 P.M.

In addition to Pullman equipment and lounge cars, modern day coaches are carried on non-extra-fare trains.

NEW YORK CENTRAL

The Water Level Route—You Can Sleep

For Reservations—Wabash 8700

TOP GRADE LIENS IN BOND MARKET PERFORM WELL

Mixed News Serves to Slow Up Trading.

New York, Nov. 20.—(AP)—Faced with numerous worldwide economic, social, and political imponderables, the bond market gave a relatively good account of itself during the last week.

While the general averages suffered from the erratic fluctuations of the semi-speculative groups, which emulated almost daily the swings of common shares, highest grade investment issues maintained a steady to firm position. Trading was at an extremely low ebb and in many instances there were considerable gaps between bids and offers.

Events of Interest.

News of interest to senior security holders included the foreign war debt negotiations, which may mean a further depletion of the government's income this fiscal year of some $270,000,000; resignation of the German chancellory of Von Papen, weakness of the British pound sterling, attributed to the debt situation; bank suspensions in Pittsburgh, the lower drift of grain prices, and the somewhat more than seasonal decline in freight car loadings.

Encouraging factors were the rather optimistic reports of week-end trade reviews which found business holding some of its recent fall improvement, only a slight sag in steel production and electric power output, and a betterment in banking conditions, notwithstanding some scattered "situations" in a few sections of the country.

Rails Take Heart.

The railroads took heart following announcement that the Reconstruction Finance corporation would grant a loan of some $31,000,000 to aid the Baltimore and Ohio in refunding a large maturity next March. More than $6,000,000 was to be made available immediately for holders of the maturing 4½s, who will express the refunding plan and deposit their securities within the next month. Secondary rail liens, however, after a brief enthusiastic flurry, dropped back and B. & O. bonds sagged with the rest.

There were few conclusive trends in the utilities and industrials. Some of the oils improved and a number of the "gilt edge" power and light and communications company loans recorded fractional advances. Moving picture corporation liens were a trifle unsettled, earnings reports and theater leasing problems of this group making for much uncertainty.

The United States government department firmed substantially with the decision of the federal reserve system that it would continue its easy money policy for the time being and not disturb its holdings of treasury securities.

INVESTORS' GUIDE

Inquiries must bear the signature and address of writer. Answers of public interest will be published; those not of general interest will be mailed if stamped, self-addressed envelope is inclosed. Address letters to Investors Guide. Answers are based upon information which The Tribune believes correct, but beyond care in securing it The Tribune assumes no responsibility.

—

Monday, November 21, 1932.

(Copyright, 1932: By The Chicago Tribune.)

Lincoln National Life Insurance.

Could you please tell me if Lincoln National Life Insurance company is a good insurance company? I am thinking of taking out insurance, but want to find out first if it is a good company.—Mrs. M. M.

Lincoln National Life Insurance company (Fort Wayne, Ind.) was incorporated in 1905. It is a stock company. In 1917 it reinsured the business of Pioneer Life Insurance company and in July, 1929, it reinsured Globe Life of Omaha. In December, 1929, it took over the reinsurance business of American Life of Texas. In October, 1928, it purchased Merchants' Life Insurance of Des Moines.

Growth has been rapid. Insurance in force at the close of 1931 was $921,289,000, against $890,892,000 the year before; $404,061,000 on Dec. 31, 1925, $25,084,000 at the close of 1915, and $532,000 on Dec. 31, 1905.

Income in 1931 was $26,472,000 and disbursements, including $202,000 dividends to policy holders, were $20,133,000.

Admitted assets on Dec. 31, 1931, totaled $82,189,000. Of these 8 per cent was in real estate, 59 per cent in mortgage loans, 1 per cent in collateral loans, 18 per cent in policy loans and premium notes, 4 per cent in bonds (amortized values), 3 per cent in stocks (June 30, 1931, values), and 1 per cent in cash.

Of total mortgages, $11,279,000 are secured by farm properties and $37,761,000 by other properties.

The company has reputable backing and is under able management. Policy holders' surplus is sufficient and the reserve basis is strong. Expense ratio is low and its mortality rate is favorable.

The company operates in 31 states of the United States and District of Columbia.

It has an excellent reputation.

—

Do Rights.

Please give me a report on do rights listed on the New York exchange market, as I am considering purchasing a couple of thousand do rights if it's O. K.—Mrs. E. S.

A right is a privilege to purchase stock of a company at a specified price. It is apparent that unless the stock which can be purchased with the right is selling at a price higher than that which the right enables the holder to purchase it these rights have only a speculative value. In other words, rights are options to purchase. The "do" to which you refer is a stock exchange quotation table abbreviation for "ditto" and refers to the name of the company appearing directly above.

NEW YORK WEEKLY CURB MARKET

Week ended November 19, 1932.

Total sales for week..... 883,160
Same week year ago..... 1,251,963
Total sales 1932 to date..... 53,489,000
Total sales 1931 to date..... 95,431,847

	Sales.	High.	Low.	Close.	Net chge.
Acme Wire vtc	200	3¼	2¾	2¾	— ¼
Aero Sup M A	100	3¼	3¼	3¼	+ ¼
Air Invest vtc	400	3¼	2¾	3¼	+ ¼
Ala Pow $7 pf	80	71	70¾	70¾	+ ¾
Do $6 pfd..	20	61	61	61	+ 1¼
Allied I Lexpf	200	3½	3¼	3½	— ¼
Allied Mills .	800	4	4	4	
Alum Co Am .	5,750	59	48	50¾	— 9¼
Do pfd	1,750	50	38¾	40	— 10¼
Alum Ltd	200	21	21	21	+ 1
Am Austin ..	200	¼	¼	¼	— ¼
Am Beverage	1,100	3	2	2	— ¼
Am Brit & Ct	200	¼	¼	¼	— ¼
Am Capital pf	100	7	7	7	— ½
Am Cit P&LA	200	29½	29	29	— ¾
Do B	3,200	5	4	4¾	— ¼
Am G Pow B	900	¾	¾	¾	
Am Gyan B...	4,200	5	4¼	4¾	— ¼
Am Dept St..	300	¾	¾	¾	
A D T Service	25	95	95	95	+ 3¾
Am Equities..	500	3	3	3	
Am H S pf n	400	3¼	2¾	3¼	— ¼
Am & For P	3,000	6¼	6	6¼	— ¼
Am Founders..	1,300	1¼	1¼	1¼	— ¼
Am G & El.16,800		30¾	26	28	— 2¾
Do pfd	100	85	85	85	+ 1¾
Am Invest	1,100	3¼	2¾	3¼	— ¼
Am Light A T	1,300	18¾	17¾	17¾	— ¾
Am Mfg	100	10	10	10	— ½
Am Maracaibo	3,100	¾	¾	¾	
Am Sta P S A	100	3¼	3¼	3¼	+ ¼
Am Super P	25,300	5¾	4¾	4¾	— 1
Do 1st pr..	100	53½	53½	53½	— ½
Do pfd	200	35	35	35	— 2½
Am Thread pf	300	2¾	2¾	2¾	+ ¼
Am U&GB vtc	300	¾	¾	¾	
Amster Trad .	100	8¾	8¾	8¾	+ ¾
Ark Nat Gas.	100	2¼	2¼	2¼	+ ¼
Do A	3,000	2¼	1¾	2	— ¼
Dd pfd	200	1¾	1¼	1¼	— ¼
Armstrong Ck	50	6¼	6¼	6¼	+ ¼
As El Ind ...	500	3	2¾	3	+ ¾
As G & El A.	6,800	3¼	2¾	2¾	— ¾
Do pfd	10	13¾	13¾	13¾	....
As G & E...	200	3	3	3	....
Do war	13,400	¾	¼	¼	— ¼
Atl Cst Fish..	100	1	1	1	....
Atl Sec Corp.	200	6¼	6¼	6¼	+ 1¼
Atlas Corp ..	5,900	7¾	6¾	7	— ¾
Do pfd A..	600	35½	34½	34½	+ ½
Do war	2,600	3	2¾	2¾	— ¼
Avis Sec N E	100	3¼	3¼	3¼	+ ¼
Autom Vot M	1,800	3	2¾	3	+ ¼
Axton Fish A	600	65	61	65	+ 4½
B					
Bellanca A vt	100	⅝	⅝	⅝	....
Bliss E W....	100	2¼	2¼	2¼	— ¼
Blue Ridge ..	1,300	2¾	2¾	2¾	— ¼
Do cv pfd..	600	28¾	28	28	— ¾
Bras T & L..	2,100	8¾	8¼	8¼	— ½
Brillo Mfg ..	1,000	4¼	4	4	....
Buf N&EP pf	700	21¾	21½	21¾	+ ¾
Bulova Wat pf	2,100	25	18¾	24¾	+ 9¼
Buren ev pfd.	100	18¼	18½	18½	— 1¾
Burma Rad ..	200	1¾	1¾	1¾	— ¼
Butler Bros ..	800	2¾	2¼	2¼	— ¼
Bwana M Kub	100	¼	¼	¼	— ¼
C					
Cab & Wire A	600	¾	¾	¾	— ¼
Do B	1,100	½	½	½	+ ⅛
Do pfd	200	2½	2½	2½	+ ¼
Can Marc W..	4,800	1¼	1¼	1¼	— ¼
Carib Sya	500	⅛	⅛	⅛	
Carman A	100	5	5	5	....
Carnation	500	9	8¾	8¾	— 1¼
Carrier Corp .	200	5½	5¼	5½	— ¾
Celanese pfd .	300	61	59	61	....
Do 1st pfd..	1,225	55	44	54	+13
Cen Ir G&E vt	100	13	13	13	....
Cen Pub S A	700	¼	¼	¼	— ⅛
Do Del	400	¾	¾	¾	+ ⅛
Cen St El	6,400	3¼	2¾	2¾	— ¼
Do war	300	1	1	1	....
Do 6 pf ww	10	20	20	20	— 1
Cent Ohio Pi	500	2¼	2	2¼	— ¼
Charis	100	7¾	7¾	7¾	+ 1¾
Chesebro	150	84	80	80	....
Childs pfd	100	12	12	12	....
Cities Service.	32,400	3¾	3	3⅝	—
Do pfd	800	20	18	19	— 1
Do B pfd....	200	1¾	1¾	1¾	— ¼
Do B B pfd	10	14	14	14	....
Cit Svc P 6 pf	50	18	18	18	— 1
Claude N Lts	700	¾	¾	¾	— ⅛
Clev El Ill ..	200	31	29¾	31	+ 4
Colon Oil	400	¼	¼	¼	— ⅛
Colu G&E pf ..	500	85½	75¾	77⅞	— 8½
Colu O&G vtc	500	1¾	1¼	1¼	— ½
Comwlth Ed..	500	73	73	73	— 2¼
Comw&S	8,200	¾	½	½	— ⅛
Comw Wat Ser	400	1¼	1	1¼	+ ⅛
Comstock Tun	100	¼	¼	¼	— ⅛
Cons Aircraft	100	2¼	2¼	2¼	— ¼
Cons&Gas Balt	800	63½	62½	62½	— 1¼
Cons G Ut A..	500	¼	¼	¼	— ⅛
Cons M&SnCan	90	62	62	62	—26
Cont Chi	700	2¼	2	2¼	— ⅛
Cont Secur	200	1¾	1¾	1¾	....
Copper Range	100	3	3	3	....
Cord Corp	3,600	5¼	4¼	4¼	— ¾
Cosden Oil ..	600	2¾	2¼	2¼	— ¼
Do cod	200	1¾	1¼	1¼	— ¼
Cor&Rey pf A	100	10	10	10	....
Creole Pet	2,700	3	2¾	2¾	+ ¼
Cresson Gold.	800	¼	¼	¼	....
Crocker Wh....	400	5¼	5	5	....
Cr C Intl A..	1,000	4¼	4	4	— 1
Cusi Mex	600	¾	¾	¾	— ¼
D					
Darby Pet	100	3¼	3¼	3¼	+ ¼
Deere & Co.	2,300	10¾	9¼	9¼	— 1¾
De Forest	600	½	½	½	....
Distr Corp	600	¾	¾	¾	....
Dubilier Con	200	½	½	½	....
Duke Power.	200	52	51	52	+ ¾
DurhamHos B	100	½	½	½	....
Duval Tex....	600	1	¾	1	+ ¼
E					
East G & F..	100	6	6	6	....
East Sta Pw	600	3	2¾	2¾	— ¼
EastUtAsso cv	100	4	4	4	....
Ed Elec Bos.	10	176¾	176¾	176¾	+ 5¾
Elsler Elec ..	600	3	2¾	2¾	— ¼
El Bd & Sh.306,900		27¾	20¾	23	— 4¼
Do pf	1,700	49¾	42	42½	— 6¾
Do 5 pf	200	30½	30	30½	— 3½
El Pow As..	1,100	6	5½	5¾	— ¼
Do A	600	6	6	6	— ¼
El P&L pf ..	400	4¼	3¾	3¾	— ½
Do 2d pf A.	125	17	16	16¼	— 3¼
Elect Share ..	100	4	4	4	....
Do pf	300	44¼	44	44¼	+ ¼
EmpGAP 7 pf	50	15¼	15¼	15½	+ ¼
EmpPubSer A	100	¼	¼	¼	....
Europ El A..	500	3	2¾	2¾	— ¼
Evans Wallo.	100	¼	¼	¼	....
Do pf	100	5	5	5	....
Excello A&T.	300	3¼	3¼	3¼	— ¼
F					
Fader Mot ..	3,500	17¾	15	17¼	+ 1¾
Fiat rcts	100	9¼	9¼	9¼	+ ¼
FirstNS 1st p	50	109	109	109	+ 1
Fisk Rub	300	2¾	2¾	2¾	— ¼
FlaP&L 7 pf..	125	36	33	33	— 5½
FordMCan A	500	7¾	6¼	6¾	— 1¾
Do B	25	13¾	13¾	13¾	— 2
Ford M Ltd..	3,300	3¾	3¾	3¾	— ¼
Found Prn A	500	4¾	4¾	4¾	— ¼
G					
Gen Alloys ..	200	1	¾	¾	— ¼
Gen Aviation.	1,200	3¾	3	3	— ¾
GanEllLtd rct.	800	3¾	6¼	6¼	+ ¼
Gen Firepfg..	300	3¾	3¼	3¼	— ¼
GenG-E cv pB	350	13¼	12	12	— 1¼
Gen P Sar pf	140	35	32½	32½	— 7½
Gen Pw pf	125	65¾	64¼	65¾	+ ¾
Glen Alden....	1,900	13¼	12	12	— 1
Globe Underw	600	4	3¼	4	+ 1
Gold Seal El.	3,900	⅝	½	⅝	....
Goldfield Con	1,900	¼	¼	¼	....
Goldfin Sachs.	1,300	3	2¾	2¾	— ¼
Graymur	100	13¾	13¾	13¾	....
GtAtlaP n ..	210	150	150	150	— 3
Do 1st pf..	170	119	118	118	+ 1
Groc Str vtc.	400	¾	¾	¾	....
Gulf Oil Pa...	1,900	33¾	30¾	31	— 2¼
H					
Hall Lamp ..	100	2¾	2¼	2¼	— ¼
HapCandrSt A	300	⅜	⅜	⅜	....
Haseltine	200	5	5	5	....
Hecla Min	200	3¾	3¼	3¼	— ¼
Hib Walker ..	500	6¼	6	6	— ¼
Do pf	300	8¼	8	8	— ¼
Hires A	100	17¾	17¾	17¾	— 2¼
*Holling Gold	4,900	5	4¾	5	+ ¼
Horn & Hard..	100	22¼	22¼	22¼	+ ¼
H R M & S..	2,800	4	3¾	3¾	— ¼
Humble Oil ..	500	47	45	45½	— 2¼
Huyler's Del..	1,800	¾	¾	¾	— ⅛
Hydro El Sec..	100	6¼	6¼	6¼	— ¼
Hyrade Fd ..	500	2¾	2¾	2¾	— ¼
I					
Ill P&LC $6 pf	100	35	34	34½	— ½
Imp Oil Can...	2,900	8¾	7¾	8	— ¼
Do rec	200	7¾	7¾	7¾	— ¼
Imp Tob Brit	100	15¾	15¾	15¾	— 1
Ins Co N Am	200	34	33¾	33¾	— 2
Insurance Sec	700	¾	¾	¾	— ⅛
Int Cig Mach.	100	20	20	20	— 1½
Internat Pet..	2,500	10¼	10¼	10¼	....
Inter Util A..	1,100	6¼	6¼	6¼	— ¼
Do B	1,800	2	1¾	1¾	— ¼
Interst Equit.	200	⅝	⅝	⅝	....
Do cv pfd.	1,000	14	13	13¾	— 1¼
Irving Air Ch	300	6¼	5¾	5¾	— 1¼
Ital Superp A	1,700	2½	2	2	— ¼
J					
Jonas & Nau.	100	⅛	⅛	⅛	....
K					
Kelly Spring.	800	2¼	2¼	2¼	— ⅛
Kirby Pet	200	⅞	⅞	⅞	....
†Kress S H pf	200	10	10	10	+ ½
L					
Lake Shore M..	11,100	28½	26¼	27¾	+ 1¾
Lake Fy & M ..	100	1¾	1¾	1¾	—
Lefort Real ..	1,000	1¼	1¼	1¼	— ¼
Do pfd	100	5	5	5	— ¼
Lehigh C & N	200	9½	9	9	— ¾
Leonard Oil ..	100	¼	¼	¼	— ⅛
Lerner Stra...	300	4¼	4¼	4¼	+ ¼
Do pfd.....	600	18	18	18	....
Lib McN & L.	300	2¼	2¼	2¼	+ ¼
Lone Star G..	400	7	6¼	6¼	— ¾
Long Is Lt....	500	12¾	12¾	12¾	— ¾
Do pfd	10	80	80	80	— 8
Lou L & E...	600	¾	¾	¾	— ⅛
M					
Marco I Mar.	100	5¾	5¾	5¾	+ ¼
Mar St Shov.	100	1¾	1¾	1¾	— 1¼
Mass Ut Asso	500	2¼	2¼	2¼	....
Mavis Bott A	100	¼	¼	¼	....
Mayfir Asso ..	600	30	28	30	....
Memp N Gas..	1,600	3¼	3	3¼	....
†Mercant Strs.	100	10	10	10	+ ½
Metro Ed pfd.	25	68	68	68	— 2
Mid S P A vtc	200	⅜	⅜	⅜	— ⅛
Do B vtc...	500	¼	¼	¼	— ⅛
Mid W Util..	4,800	¼	¼	¼	— ⅛
Do pf xw...	200	2	2	2	+ ¼
Mining Co Can	100	1	1	1	....
Minn Hon pfd	60	69	69	69	....
Mo Kan P L.	300	⅛	⅛	⅛	....
Mort Bk Col..	100	1¾	1¾	1¾	— ¼
Mt & Gulf Oil	200	¾	¾	¾	....
Mount Prod ..	300	3¼	3¼	3¼	— ¼
Murphy Co ..	100	20	20	20	+ 3
N					
Nat Am Co....	100	⅝	⅝	⅝	+ ⅛
Nat Avia	500	5¾	5¾	5¾	— ¼
Nat Bell H...10,400		1¾	1¾	1¾	— ¼
Nat Bd & Sh..	100	25	25	25	— ½
Nat Fuel Gs...	1,000	13¼	12¾	12¾	— ¾
Nat Invest....	1,400	3½	3¼	3½	— ¼
Do war	400	2	1¾	1¾	— ¼
N P&L 6% pf	400	68	65½	68	+ 1¾
Nat Rub M..	300	3	2¾	2¾	— ¼
Nat Sec Inv p	50	27	27	27	— 2
Nat Service ..	200	23	22	23	— 1½
Nat Trans	100	6¾	6¾	6¾	— ¼
Nat Un Rad..	5,000	⅜	⅜	⅜	....
New Bradford	1,000	¼	¼	¼	....
N E Pow pfd	240	55¾	49½	50	....
N J Zinc.....	400	33¼	30¾	30¾	— 2¼
N M Ar&Ar ..	1,100	1	¾	¾	— ⅛
Newmnt Min..	1,300	17¾	14	14¾	— 2¾
N Y Hon Ros	100	10	10	10	....
NYP&L 7 pfd	50	94¼	94¼	94¼	+ ¼
N Y Transit..	50	114¼	114¼	114¼	— ¼
Niag Hud P..18,700		15¾	14	15¼	+ 1
Do B war..	300	3¼	3	3	— ½
Do A war..	1,100	½	½	½	....
Niag S Md B.	800	5¾	5¾	5¾	— ¼
Niles Bem P..	100	7	6	6	....
Nipissing M..	300	1	1	1	....
Nitrate B	1,200	⅛	⅛	⅛	....
Noma Elec....	300	2	2	2	....
N Cent Texas.	200	1	1	1	....
No Europ Oil.	2,500	¼	¼	¼	....
No States P A	300	51	48	48	—12
No W Eng....	100	3½	3½	3½	— ½
Novadel Ag ..	300	36	35	36	+ 2
O					
Ohio Cop	5,300	⅛	⅛	⅛	— ⅛
Oil Stks Ltd..	200	4	4	4	....
P					
P G&E 5½ pf.	100	21¼	21¼	21¼	+ ¼
Do 1st pfd..	1,700	24¼	24¼	24¼	— ¼
Pac P Sve pf.	600	9	8	8	— 2½
Pac West Oil.	200	4¼	4¼	4¼	— ¼
P Tin Cp spec.	100	7¾	7¾	7¾	— ¼
Pan Am Airw.	100	21	21	21	— 2
Paramt Mtk....	100	3¾	3¾	3¾	+ ¼
Parke Davis...	1,000	16	15¾	16	
Pennroad	4,600	2¼	1¾	1¾	— ¼
Pa Wat & P..	200	52	51½	51½	— ¾
P Morris Cons	1,200	2¾	2¼	2¼	— ¼
Phoenix Sec...	100	¼	¼	¼	....
Do pfd	100	12	12	12	— ¼
Pierce Govern.	200	3½	3¾	3½	+ ¼
Pilot Radio A	3,000	3¼	2¾	2¾	— ¼
Pioneer Gold..	3,000	3¾	3¾	3¾	— ¼
Pitney Bowes.	1,000	3¾	3¾	3¾	— ¼
Pitts Lake E.	200	32	32	32	....
Pitts Fl Gl...	700	14½	14½	14½	+ ½
Premier Gold.	1,200	¼	¼	¼	....
Prod Roy	200	⅛	⅛	⅛	....
Pruden Inv....	100	4	4	4	— 1¼
Pub Ut H war	5,400	¼	¼	¼	— ⅛
Do xw	900	1	¾	¾	— ¼
Pug Sd P 8 pf	30	42	42	42	....
Do 6 pfd...	40	29½	29	29	....
Pure Oil pfd..	40	84	82¼	84	— 2
Pyrene	200	2¾	2¾	2¾	— ¼
Q					
†Quaker O pf.	40	105	105	105	+ ½
R					
Railroad Sh..	100	⅛	⅛	⅛	+ ⅛
Ry & Lt Sec..	25	9	9	9	+ 2½
Rainb Lum A..	500	⅛	⅛	⅛	....
Do B	200	⅛	⅛	⅛	....
Relian Intl A.	1,100	2¾	2	2¼	— ¼
Relian Manage	100	1	1	1	+ ⅛
Republ Gas....	200	⅛	⅛	⅛	....
Reybarn Inc..	700	1¾	1¾	1¾	— ¼
Reynolds Inv.	200	⅛	⅛	⅛	....
Roan A Cop..	700	7¾	7¾	7¾	— ¼
Roch G&E pf.	50	84	84	84	+ 6
Root Ref pr pf	100	¼	¼	¼	— ⅛
Ryerson & Son	100	7¼	7¼	7¼	— ¼
S					
Saf Car H&L..	23	22	22	22	— ¼
St Anth Gold.	2,000	⅜	⅜	⅜	....
St Regis Paper	5,900	3¾	3¼	3¼	— ¼
Salt Cr Prod..	400	4¾	4¼	4¾	+ ¼
Seaboard Util.	700	⅛	⅛	⅛	....
Segal Lock....	700	¾	¾	¾	....
Select Indus...	1,500	1¾	1¾	1¾	— ¼
Sel Ind si cf.	200	40	40	40	— 5
Do pr pfd..	400	40	40	40	....
Shattuck Denn	800	1¾	1¾	1¾	— ¼
Shaw W&P	500	3¾	3¾	3¾	— ¼
Shenandoah ..	1,400	3¼	3¼	3¼	— ¼
Do pfd	600	17	16	16¾	— ¼
Silica Gel ctf.	1,900	¾	¾	¾	....
Singer Mfg....	100	98	98	98	— 2
Sip Eq Bk....	350	33¾	33¾	33¾	— ¼
S Am G & Pi..	100	⅜	⅜	⅜	....
So Penn Oil...	100	13¼	13¼	13¼	+ ¼
*S Oil Bd Apf	600	26¼	26	26	— ¼
*Do B pfd..	600	23¾	23	23	— ¼
Southern Corp	100	1	1	1	— ⅛
†South Pipe...	100	5¼	5¼	5¼	+ ¼
South Roy....	500	3¾	3¾	3¾	— ¼
S-W Gas Ut....	100	⅜	⅜	⅜	....
S W Penn Pipe	50	31	31	31	— 1¼
Spier M S pfd	300	31	26	31	+ 6
Stahl Mfg Inc.	100	3	3	3	— 1
St Oil Ind....33,700		23¾	22½	22¾	— ¾
St Oil Ky.....	1,800	12¼	11¾	11⅝	— ⅜
St Oil Ohio....	300	23¾	21¾	21¾	— 1¾
Do pfd	20	83½	83½	83½	+ ½
Std Silver-Lead	4,800	¼	¼	¼	— ⅛
Starrett	300	½	½	½	....
Do pfd	400	1¾	1¾	1¾	+ ¼
Stuts M Am..	2,400	11¾	10	11¼	+ 1¼
Sun Inv pfd..	100	23¼	23¼	23¼	— 1¼
Swift & Co....	2,300	9¾	8¼	8¾	— ¼
Swift Int	2,000	18	17	18	— ¼
Swiss-A E pfd	100	35	35	35	— 1
T					
Technicolor ..	400	3¾	3½	3¼	— ⅛
Teck-H G	7,800	3¼	2¾	3¼	....
Texon Oil	100	7	7	7	+ ⅛
Thermoid pfd.	100	8	7¼	7¼	— ¾
Tob Prod Exp.	600	⅜	⅜	⅜	....
Tob Prod Exp.	200	⅜	⅜	⅜	....
Transcont Air.	1,300	3¾	3¾	3¾	— ¼
Trans-Lux	2,200	2	1¾	1¾	— ¼
Tri-Cont war.	700	1¾	1¾	1¾	— ¼
Tubize C Corp	100	5¼	5¼	5¼	— ¼
Do A	100	12¾	12¾	12¾	+ 2¾
U					
U Gas Canada	100	3¾	3¾	3¾	— ¼
Unit Corp w..	400	3¼	3¼	3¼	— ¼
Unit Dry Dock	800	¾	¾	¾	— ⅛
Unit Founders.	7,800	1¾	1¼	1¼	— ¼
United Gas ..	7,800	2¾	2	2	— ¼
Do war	800	⅝	¾	¾	+ ⅛
*Do pfd	3,800	37	24	24½	—12¾
Un Lt&Pow A	4,900	5¾	4¾	4¾	— ¾
Do B	100	5¾	5¾	5¾	— ¼
Do cv pfd..	2,000	24¼	20	22¼	— 2¾
Unit Prof Sh	100	⅜	⅜	⅜	— ⅛
Unit Shoe M..	125	84¾	84¾	84¾	— 1¼
U S & I S pfd	200	21¼	21	21	— ¼
U S Elec Pow	400	1¼	1¼	1¼	....
U S Finish ..	300	2¼	2¼	2¼	....
U S Foil B....	100	2¾	2¾	2¾	— ¼
U S Play Cd..	25	12¼	12¼	12¼	+ ¾
U S Rub Reel

Finance

Chicago Daily Tribune

THE WORLD'S GREATEST NEWSPAPER

Commerce

MONDAY, NOVEMBER 21, 1932. ** 25

WHEAT SO LOW FLOUR IN LOAF OF BREAD IS 1C

Need Buying Power to Raise Prices.

BY CHARLES MICHAELS.

Present prices for wheat are practically the lowest known, and flour never was so low priced as at present. One authority on flour milling and baking says there is not more than 1c worth of flour in a loaf of bread. Millers are making no money. Elevator interests, however, are getting good carrying charges. Stocks are large and liquidation of December contracts in all grains has been heavy in the last week and promises to continue off and on for another week or more. There is a large open interest in December in all speculative markets.

There is plenty of room for enlargement in the buying power and for advanced prices. In the previous week prices on all grains showed fair gains, practically all of which were lost, and the close on wheat futures Saturday in Chicago recorded net losses of 1⅞@2⅝c. Corn was off ½@2c, oats ½@⅝c, rye 1¾@1¾c, and barley 1¾@3c, as compared with previous week.

Optimistic View of Wheat.

"More people are beginning to believe that the present wheat market, once liquidated, will have recorded prices that will never again be duplicated," says George E. Saunders of Abbott, Hoppin & Co., in a survey of the world situation.

"The world's unwanted surplus is only about 300,000,000 bu. Disjointed international relativities had allocated it all to the United States, a staggering load for the country. But world's surplus markets are equalizing, and comparative equality once reached each world's surplus producer automatically reassumes its pro rata share of the load with corresponding relief to holders, both actual and speculative," he said.

Bearish Conditions Discounted.

All bearish conditions have been discounted in all grains, but a greatly increased buying power is necessary to bring about materially higher prices. The farm board was said to have been active in changing its December into the May delivery.

At the close on Saturday December wheat in Chicago was 43¼@43¼c, May 48⅝@48⅝c, July 49⅝@50c. Offers on May wheat have sold within the week, good until May 31, 1933, at 35c, and at the close that price was asked with 33c bid. Prices for the week follow:

	Dec.	May.	July.
Monday	45⅝-47⅛	50⅝-52⅜	51⅝-53⅜
Tuesday	45⅛-46⅜	50 -51⅛	51⅛-52⅛
Wednesday	44⅜-45⅛	49⅜-50⅜	50⅜-51⅛
Thursday	43 -44⅛	48¼-49⅝	49⅛-50⅜
Friday	43⅛-43⅝	47⅞-48⅝	48⅝-49⅞
Saturday	43 -43⅛	47⅛-48⅜	48⅜-50
For week	43 -47⅛	47⅛-52⅛	48⅝-53⅜
Prev. week	43⅛-46⅜	48 -51⅛	49⅛-52⅛
Last year	85⅝-91⅛	90⅝-96⅛	90⅝-97
Two years ago	72 -76⅛	74⅛-80⅜	73½-78⅛
Season	41⅛-96⅛	46⅞-94⅛	48⅛-97⅛
1931	84⅝-99	88⅝-73½	89 -73⅛

High Premiums for Cash Corn.

Cash corn, both old and new, is bringing the highest premiums of the year, with farmers' offerings moderate and primary receipts larger than the previous week and last year. Shipments, however, last week were more than double the previous week's and

[Continued on page 26, column 1.]

Cash Register Plans Change in Its Setup

[Chicago Tribune Press Service.]

New York, Nov. 20.—A plan providing for changes in the capital structure of the National Cash Register company, which would result in changing the present common A and common B stock into one issue and would remove from the common B stock the right to elect a majority of the board of directors under certain circumstances, has been approved by the directors of the company and will be acted upon by stockholders at a special meeting in Baltimore on Dec. 15. This was announced today.

Edward A. Deeds, chairman of the board, and Frederick B. Patterson, president of the company, issued a statement announcing the proposed plan in which they said:

"The directors of your company believe that the capital structure of the company would be improved if there were only one class of common stock, of which every share had the same rights with respect to voting and dividends. Under such capital structure, the possibility of a majority of the common B stock would be removed.

See Greater Stability.

"It is the conclusion of the directors, ater full consideration, that the plan would result in greater stability of control, and in this and other respects would be to the advantage of all the stockholders. The directors accordingly recommend the adoption of this plan, as well as their proposal to reduce the capital of the company."

At present the common B stock may elect a majority of the directors and the class A stock may elect the remaining directors unless, at the time of an election, two or more quarterly preferential dividends on the class A stock are in arrears, or in any preceding year the net earnings available for the class A stock have been less than $3 a share and the deficiency is not made good in later fiscal periods. In the latter event the two classes of stock have equal voting rights. There have been no dividends paid on the class A stock since Oct. 15, 1931.

Details of Plan.

The statement issued by the company set forth that:

"Under the plan the 1,190,000 shares of class A stock now outstanding would be increased by 238,000 shares, which additional shares amounting to 20 per cent, will be distributed as a splitup pro rata among the class A stockholders. In addition, a new class of stock, consisting of 200,000 shares of class C stock, will be authorized to be exchanged for the present 400,000 outstanding class D shares on the basis of one-half share of the new C stock for each outstanding share of B stock. This new class C stock will be entitled to the same rights as the A stock as to liquidation, voting, and dividends.

"Upon completion of the exchange the A and C stocks become a single class of common stock, entitled to elect all of the directors of the company under all conditions."

The directors' plan for reducing the capital of the company calls for a cut of $17,793,335, from $42,213,335 to $24,420,000, represented by stock without par value. This $17,793,335, the statement said, will be transferred from capital account to capital surplus.

Demand for Rayon Ahead of Producing Capacities

Trade circles hear that demand for acetate rayon is far in excess of present producing capacities. Some of the smaller concerns are said to have sold far ahead and withdrawn price lists temporarily.

CONFIRM SALE OF ENGINEERING BLDG.--$500,000

Property Bid In for Bondholders.

BY AL CHASE.

Purchase of the Engineering building property, at the southwest corner of Wacker drive and Wells street, for $500,000 on behalf of the bondholders who deposited their securities with the American Bond and Mortgage company protective committee, has been confirmed by Judge William V. Brothers of the Circuit court. Settlement of the nondepositing bondholders' claims on the basis of this foreclosure sale, will be at the rate of approximately $14 on each $100 of bonds. The property just bought is security for a Series A first mortgage bond issue of $3,500,000, dated June 1, 1927.

CRAIG B. HAZLEWOOD. [A. P. Photo.]

Under the reorganization plan formulated by the committee, of which Craig B. Hazlewood is chairman, the depositing bondholders are to become the real owners of the property without the delay ordinarily required for the expiration of the redemption period. This will permit the property to be taken out of receivership and placed under ownership management.

Outlines Advantage of Plan.

"The advantage of this plan is: first, that is permits the bondholders to benefit from all of the income of the property without the necessary expenses attached to receivership, which, although conserving the income during receivership, does handicap the property's earning capacity," said Mr. Hazlewood.

"This move also should have the effect of increasing income, due to the fact that the receiver can make leases only for his term of occupation, whereas the owner is in a position to negotiate with responsible tenants for term leases."

Junior claims against the property and the equity of redemption were consolidated into one holding, giving the committee control of all rights of redemption. Recognition is to be given to this consolidated claim, in the form of trust certificates, representing 12½ per cent of the outstanding stock in the new company being formed to hold title to and operate the property, and a settlement in cash and notes.

Obviates Usual Delay.

"This arrangement permits the completion of the reorganization without the delay of fifteen months to three years which would be required if the redemption period were to be allowed to run its course," said Mr. Hazlewood. "Thus, while this settlement represents an item of expense, the cost should be more than equalized by benefits arising out of the quick reorganization."

Average Daily Closing Prices of 50 Leading Stocks on the New York Stock Exchange

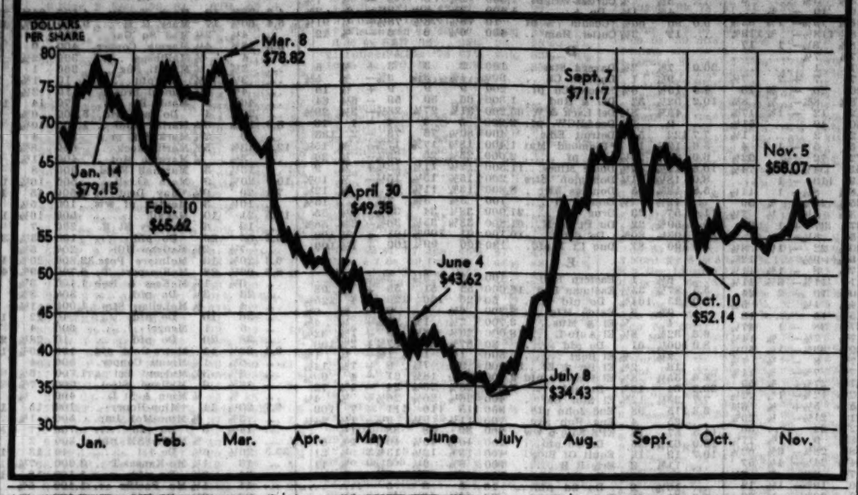

RECEIVERS TO REPORT SOON ON MIDDLE WEST SYSTEM COMPANIES

As a result of many requests for information as to the earnings of the various operating companies embraced in the Middle West system, Edward N. Hurley and Charles A. McCulloch, receivers of Middle West Utilities company, made the following announcement:

"We desire and intend to make available, as soon as practicable, to the securities holders and the public generally, complete information about the financial condition and earnings of the different properties under our direction.

"We have recently visited many of the important properties of the system and will complete our inspection of others at an early date. In the course of our examination we are advising adjustments of which accounting disposition is now being made.

"Independent auditors have been employed by the receivers to examine the accounts of the constituent companies and are now engaged in doing preliminary work on the audit for the year 1932. As soon as this preliminary work is finished, and in advance of the publication of the earnings for the year, it is probable that preliminary earnings statements can be released for the more important operating properties covering the 1932 period either through October or November.

"We expect to have final audited statements covering the year 1932 in the hands of the public as soon after the close of the year as practicable, and thereafter we plan to issue quarterly statements."

Buyers from 32 States Attend Furniture Market

Buyers of thirty-two states and three provinces of Canada were registered during a ten day "open house" inaugurated by the furniture division of the Merchandise Mart, according to D'Alton D. Fennell, manager of the division, yesterday. The enterprise is to be continued.

N. Y. CENTRAL'S LOAN WILL GIVE JOBS TO 1,500 MEN

[Chicago Tribune Press Service.]

New York, Nov. 20.—As a result of a $2,500,000 loan obtained from the Reconstruction Finance corporation, the New York Central railroad will put 1,500 more men to work at East Buffalo, N. Y., and Indianapolis on Dec. 1. The railroad explained its apportionment of work in the following statement:

"Of the three plans suggested in its appplication to the Reconstruction Finance corporation for a loan of $2,500,000 to increase employment, the road has selected that one which calls for repairing 10,000 steel box cars and 3,000 automobile box cars. The program is tentative and, if conditions require, part of the money may be diverted to other uses, such as repairing locomotives.

"The program adopted will provide work also for 1,000 other men for five months in factories that supply materials used in making the repairs. The loan is to be advanced in monthly installments of $350,000."

20 MOST ACTIVE STOCKS

[Traded in for week ending Nov. 19.]

Sales—		Close.	Net chge.
408,700	Unit Aircraft	28	— ½
175,500	U. S. Steel	36⅛	—3⅛
154,100	Am Tel and Tel	109⅜	—2⅞
150,000	Chrysler	16½	— ½
143,400	Case	43⅜	—2⅝
125,200	General Motors	14⅛	—1⅛
102,300	Radio	7⅜	—1⅛
103,100	Am Can	54⅛	—2⅛
76,700	Un Pacific	72	—4
65,900	D L & W	28½	—3½
69,900	Int Harvester	25⅜	—1⅜
63,800	Southern Pacific	19½	—2⅛
61,800	Du Pont	36⅜	—2⅜
61,500	Atch T and S F	43½	—2⅜
61,850	Int Tel and Tel	10	—1⅛
57,200	General Electric	16⅜	—1½
54,600	Westingh El and M	28⅜	—2⅛
53,900	Aviation Corp	5⅜	—1⅛

$3,200,000 Louisiana Steam Bonds Offered

A $3,200,000 issue of Louisiana Steam Generating corporation first closed mortgage seven year 6 per cent bonds is being offered today at 95. The company operates an electric generating plant at Baton Rouge, La.

Reserve Says All Industries' Output Up 10%

Washington, D. C., Nov. 20.—(AP)—Industrial production, including both manufacturers and mining, was 10 per cent larger in September than in August.

The federal reserve board so reported today in its final review for September, adding that sharp increases in physical output in the recent months had been largely concentrated in the textile and leather industries, but in September included meat packing products, steel, and coal.

Total Output Off One-half.

Reviewing the business slump, the board said:

"In the period of reduced activity the output of durable goods has fallen much more rapidly than the output of goods in the lighter industries. This happened in 1920-21, in 1924, and in 1927, and has been especially pronounced in the present depression.

"From the high point of 1929 manufacturing output as a whole has fallen about one-half. The output of durable goods, however, has fallen by about three-fourths, while in other industries the decline, except for a few months in the last summer, has been less than one-fourth."

Country's Gold Gains.

The board said that in October there was a further increase in member bank reserve balances reflecting an addition of about $70,000,000 to the country's monetary gold, a $120,000,000 return of currency from circulation and $30,000,000 additional issues of national bank notes.

Deposits of reopened banks in October almost equaled the deposits of those closed during the month, the board said. There were 24 banks with deposits of $31,028,000 that reopened in October, while 27 banks, with deposits of $31,899,000 suspended operations.

Credit Men Report Upward Trend in Collections

New York, Nov. 20.—(AP)—The November survey by the official publication of the National Association of Credit Men notes a "definite continuation of the sharp upward trend in national sales and collection conditions. For the second consecutive month five cities in both sales and collections classifications report the situation as good, while a large number characterize it as fair."

STOCK MARKET, BEWILDERED BY EVENTS, CRAWLS

Trade Is Light and Range Narrow.

BY FRED HARVEY.

[Chicago Tribune Press Service.]

New York, Nov. 20.—Gathering uncertainties on the score of war debts, taxes, tariffs, and other problems of the moment have brought the stock market once more to a bewildered standstill. For the last week the list has been moving sidewise along a level about midway between the extreme bear movement lows of early July and the highs of the summer upturn registered around Sept. 8, with activity slowed down to the proverbial snail's pace.

From the 2,600,000 turnover runup to climax the two day post-election rally last Friday a week ago, volume tapered down to an average of 750,000 shares daily and ended the week with a total of only 385,556 shares for the Saturday half session, which, incidentally, set a new eight year record for narrow dealings, with only 313 of the 1,200 odd issues listed being traded in.

Professional Affair.

This means that the market has degenerated into an out and out professional affair again, with the narrow price swings recorded from day to day indicating nothing more important than the give and take activities of a handfull of floor traders.

The six sessions of the week have resulted in a change of only 1.39 points in the average price of the fifty representative stocks figuring in THE CHICAGO TRIBUNE'S daily index. On only one day of the six has a change of more than one point been recorded.

War Debts Loom Ahead.

Brokerage opinion is that not much relief from the stalemate can be expected until some of the perplexities now beclouding speculative thought can be cleared away. The war debt question looms presently as a hurdle of particularly terrifying proportions and the street is looking forward to next Tuesday's conference between

[Continued on page 26, column 8.]

NEW ISSUE

$3,200,000

Louisiana Steam Generating Corporation

(A constituent Company of Engineers Public Service Company)

First Mortgage 6% Gold Bonds Due 1939

(Closed Mortgage)

To be dated November 1, 1932. To be due November 1, 1939. Principal and semi-annual interest (May 1 and November 1) payable in New York at the office of the Trustee, The Chase National Bank of the City of New York; interest also payable in Boston. Coupon bonds in denomination of $1,000 registerable as to principal and fully registered bonds in denomination of $10,000, interchangeable in form. Callable as a whole or in part at any time on 30 days' notice at the following rates and accrued interest in each case: up to and including October 31, 1933 at 103%; thereafter up to and including October 31, 1934 at 103½%; thereafter up to and including October 31, 1935 at 102%; thereafter up to and including October 31, 1936 at 101½%; thereafter up to and including October 31, 1937 at 101%; thereafter up to and including October 31, 1938 at 100½%; thereafter up to and including April 30, 1939 at 100¼%; thereafter prior to maturity at 100%. Interest payable without deduction for any normal Federal Income Tax not exceeding 2% which the Company or the Trustee may be required or permitted to pay thereon or deduct therefrom. Pennsylvania personal property tax up to 4 mills, Maryland personal property tax up to 4½ mills and Massachusetts taxes based on or measured by income or, as to savings banks and savings departments of trust companies measured by deposits invested in bonds, up to 6% of interest, refundable on proper application.

Sinking Fund of $224,000 per annum (payable quarterly) equivalent to 7% of total amount of Bonds. The operation of the Sinking Fund will retire over 46% of these bonds before maturity.

Engineers Public Service Company will agree to furnish funds sufficient to meet any deficiency in payments of Sinking Fund, interest, principal and/or other mortgage requirements, if such should occur, and to accept therefor obligations of the Company junior to these Bonds, or additional capital stock.

The following information has been furnished by Mr. Roy S. Nelson, President of Louisiana Steam Generating Corporation:

Louisiana Steam Generating Corporation was incorporated (under the name of Louisiana Steam Products, Inc.) in Louisiana in October, 1929, to construct and operate a steam and electric generating station near Baton Rouge. This plant, which has been in operation since May, 1930, supplies under contract practically the entire steam and electric power requirements of the refinery of Standard Oil Company of Louisiana, a subsidiary of Standard Oil Company of New Jersey. This refinery, one of the largest in the world, has a capacity of approximately 100,000 barrels of crude oil per day.

In supplying the oil refinery, steam is generated at high pressure and, after passing through turbines for the generation of electric power, is delivered to the refinery for its processes to the extent of nearly 6 billion pounds of steam per year. During the 12 months ended September 30, 1932, 205,572,300 Kwh. of electricity were generated, of which about 30% were used by the oil refinery, the balance being utilized by the systems of Baton Rouge Electric Company and Gulf States Utilities Company, both of which are Constituent Companies of Engineers Public Service Company furnishing electric service in southern Louisiana and southeastern Texas. The station is designed to permit the use as fuel of certain residuals from the oil refinery's operations.

Gross earnings for the 12 months ending September 30, 1932 were $2,322,625, and the balance available for interest, Federal Income Tax, retirements, etc., was over 3.9 times the annual interest requirements on these Bonds.

The foregoing is subject to the more complete information contained in the offering circular, copy of which may be had upon request. We offer these Bonds, when, as and if issued and received by us, subject to approval of counsel. It is expected that delivery of definitive Bonds will be made on or about December 1, 1932.

Price 95 and Accrued Interest, to Yield 6.90%

Stone & Webster and Blodget Incorporated

Chase Harris Forbes Corporation

Brown Brothers Harriman & Co.

All statements in this advertisement, although they do not constitute representations by us, are based upon information which we regard as reliable.

This offering is confined to corporations and to registered dealers in securities and banks, trust companies, insurance companies and associations organized under the banking or insurance laws of Illinois or of the United States.

1889 THE NORTHERN TRUST COMPANY CHICAGO 1932

A FACULTY FOR GETTING THINGS DONE

characterizes this old conservative bank

IN SERVING THE FAMILIES and businesses of Chicago, The Northern Trust Company has held a STEADY FORWARD COURSE through more than 43 years.

Its principles are those of sound and conservative banking.

Its strength has increased through the valleys as well as the peaks of the economic curve.

An effective kind of organization has been built upon this stability. You discover a faculty here for getting things done. You find Northern Trust men have time to understand your financial problems, to act for you promptly, to get results.

The Northern Trust Company's expanding customer group may expect the bank to continue in all the policies that have characterized it through 43 years.

This old bank invites your business. It offers a complete service—in Commercial Banking for corporations and individuals, Savings, Trust, Investment Bonds and Safe Deposit.

A complete service including:

COMMERCIAL BANKING

SAVINGS

EVERY TRUST SERVICE

INVESTMENT BONDS

SAFE DEPOSIT

THE DIRECTORS OF THE NORTHERN TRUST COMPANY ARE:

A. WATSON ARMOUR, *Director Armour & Company*
SEWELL L. AVERY, *President U. S. Gypsum Company*
ALBERT B. DICK, JR., *Vice-President, A. B. Dick Company*
JOHN T. PIRIE, *Carson Pirie Scott & Company*
EDWARD L. RYERSON, JR., *President, Joseph T. Ryerson & Son, Inc.*
HAROLD C. SMITH, *President, Illinois Tool Works*
WALTER BYRON SMITH
JOHN STUART, *President, The Quaker Oats Company*
EZRA J. WARNER, *President, Sprague, Warner & Company*
SOLOMON A. SMITH, *President, The Northern Trust Company*

THE NORTHERN TRUST COMPANY

In the service of Chicago since 1889

NORTHWEST CORNER LA SALLE AND MONROE STREETS

TUNE IN: "The Northerners," Friday evenings, 9:30—10:00 WMAQ

WHEAT SO LOW FLOUR IN LOAF OF BREAD COSTS 1c

Buying Power Is Needed to Advance Prices.

[Continued from page 25, column 1.]

a year ago. Vessel rates from Chicago to Buffalo have advanced to 1½c bid and 1¾c asked. Export business has fallen off, because of the recent advance in prices, putting American corn out of line with foreign competitive markets. There has been heavy liquidation in December, and there is said to be more to follow. Trade sentiment leans to the buying side on breaks as an investment. December corn closed Saturday at 24⅝@24¾c, with May 30¼c and July 31⅜@31⅝c. Changes from December to May contracts werr on a big scale at a widening spread. Prices follow:

	December.	May.	July.
Monday	16½@17	18½@19¼	19¼@19¾
Tuesday	16¾@17	18¾@19¼	19¼@19¾
Wednesday	16¾@17	18¾@18¾	19¼@19¾
Thursday	16¼@16¾	18¼@18¾	19 @19
Friday	16 @16¾	18¼@18¾	18⅝@19¼
Saturday	16¼@16¾	18½@18¾	
For week	16 @17	18¼@19¼	18⅛@19¼
Prev. wk.	15¾@16¾	18 @19	18¼@19¾
Last year	25⅝@27⅛	28 @29	27⅞@29⅝
2 yrs. ago	30⅜@35¾	32⅜@38⅛	
Season	14⅝@25½	17¾@23¾	17⅝@19¾
1931	20¼@34¼	23 @30¾	22⅝@30⅛

Late Break in Barley.

Speculative interest in barley is not so keen, although the trade strongly believes that real beer will be manufactured in a liberal way within a few months. The break in other grains, however, took the edge off the market and carried prices lower, with malting 32@43c for fair to good, depending on quality and color.

Tea Imports from India Show 11 Per Cent Increase

Washington, D. C., Nov. 20.—(AP)—The Indian tea bureau said that tea imports by the United States from India gained 11 per cent during the three months ended Sept. 30 over the corresponding period last year. A total of 4,035,059 pounds was imported in the last quarter.

HOME OWNERS' FRIEND

Inquiries must be accompanied by a stamped, self-addressed envelope. Answers of public interest will be published. Address letters to Home Owners' Friend, Chicago Tribune. Be sure and state all the facts. Answers are based on information which The Tribune believes correct but beyond care in securing it. The Tribune assumes no responsibility.

Monday, November 21, 1932.

Second Mortgage Rates High.

TO THE EDITOR: I would appreciate your advice on the following matters if possible.

[a] Are there any concerns making second mortgage loans at present? If so, about what proportion of the present value of a house will they loan assuming it is already mortgaged for one-half its present value.

[b] Am I correct in the belief that in foreclosure the original owner ordinarily receives eighteen months to redeem? Can the trust deed be so worded that the owner loses this right? Are copies of the various trust deeds on file in the recorder's office?

[c] In figuring the present value of homes for mortgage purposes for the home loan bank, etc., about what percentage is that value of what it would have cost to build that home five years ago? In other words, building costs are much lower now. About how much?—D. F. A.

ANSWER: [a] Yes, but the rates in most cases are excessive and therefore, second mortgages financing should be eliminated whenever possible. We do not recommend the names of individuals or companies.

[b] When bill of foreclosure is filed, you are ordered to appear in court. Approximately three months from that date, the sale takes place. You then have twelve months in which to redeem unless a judgment creditor is created which would give you an additional three months. Generally speaking, at least fifteen months are required although most people appear to have accepted eighteen months as the time offered. The period of redemption cannot be avoided in a trust deed. Trust deeds are filed in the recorder's office and open for inspection.

[c] Present building costs are approximately 1-3 less.

Threatened with Foreclosure.

TO THE EDITOR: I own a home in Gary. My 1929 taxes have been sold and due to unemployment, I have fallen behind in my payments. The first mortgage holder threatens to foreclose and put me out. What is the period of redemption in Indiana if bill of foreclosure is filed. Do I have two years time to redeem back taxes? —A. S.

ANSWER: There is four months' time from date judgment is received and the date of sale. The period of redemption is twelve months from date of sale. If the mortgage is well secured and you have a substantial equity, you would not be required to vacate until the period of redemption has expired. This question is determined by the court.

Taxes in Indiana can be redeemed within two years from date of sale. The penalty is 10 per cent for the first six months; 15 per cent for the second six months, and 25 per cent the last year.

NEW YORK WEEKLY STOCK MARKET

Week ended November 19, 1932.

Total sales for week.....5,117,446
Same week year ago.....9,161,045

Total sales 1932 to date.....397,005,652
Total sales 1931 to date.....518,847,163

A

Div. yield.	1932 High.	1932 Low.	Description.	Sales.	High.	Low.	Close.	chge.	Net	Close year ago.
8.2	98	68	Abr&Str pf	50	85¼	85¼	85¼+	¼	....	....
...	5¼	1⅝	Adams Exp	9,500	3¾	3¾	3⅝−	⅛	....	7⅛
8.9	78	32	Do pf	10	56	56	56	....	....	73
12.5	30⅜	12	Adams Millis	300	16½	15½	16¼−	1½	....	27
...	14	9½	Addressog	100	9¼	9¼	9¼	....	....	13
...	4⅛	1⅝	Advance Rums	300	3	3	3	....	....	8¾
16.0	10¾	4¼	*Affiliat Prod	5,000	11⅜	9⅞	9⅞−	1⅛	....	16⅛
5.4	65½	30⅝	Air Reduc	8,000	55	54½	56	+ ⅜	....	59¼
4.2	16⅝	7⅜	Alaska Jun	50,100	12⅞	11¾	12½+	⅝	....	14⅜
...	3⅜	⅜	Allegheny	4,700	1⅜	⅜	1⅛−	⅛	....	2
...	8	⅝	Do pf xw	400	3½	3	3¼+	⅛	....	7⅜
...	8¼	⅝	Do pf $30ww	600	3⅜	3¼	3⅜−	⅛	....	7⅛
...	5	⅝	Do pf $40ww	100	3⅜	3⅜	3⅜	....	....	8
...	15	5½	Alleg Steel	50	11	10	10	....	....	....
7.5	88¼	42½	Al Chem&Dye	46,300	81	76¾	79¼	− 1½	....	82¾
5.9	119¼	96½	Do pf	300	118¾	118½	118½	− ¾	....	119¾
...	15¾	4	Allis-Ch Mfg	1,100	9¾	8¾	8¾	....	1	17
...	10	4½	Alpha P Chem	200	7¾	7¾	7¾	....	....	....
...	2¼	⅛	Amal Leather	200	1	1	1	....	....	....
...	10	5	Amal Lea pf	100	7	7	7	+ 2	....	7⅛
10.0	22⅜	12	Amerada	600	20½	20	20	− ⅜	....	16
...	15½	3½	Am Agc Del	400	9¾	8¾	8¾	− ⅝	....	8¾
6.3	71½	5	Am Bank Note	1,700	14	12	12	− 1⅝	....	17⅞
7.5	47	28	Do pf	20	40¾	40	40	....	1⅛	51⅜
...	2¼	⅛	Am Best Sug	100	2	2	2	....	....	1½
...	9⅜	1	Do pf	500	5	5	5	− 1	....	4
9.7	90	40	Am Brshoepf	70	72	72	72	....	....	92¼
7.8	73½	29⅜	Am Can	108,100	37½	34⅜	36	− 2¾	....	74⅜
5.9	129	93⅜	Do pf	200	120	119	119	− 1	....	....
...	17	3⅜	Am Car&Fdy	900	9¼	8¾	8¾	− 1	....	11⅛
...	50	16	Do pf	100	25⅜	25⅜	25⅜+	⅜	....	50
...	7½	1⅞	Am Chain	100	3½	3½	3½+	⅛	....	7⅛
8.3	97⅛	18	Am Chicle	200	37	37	37	+ 1	....	38
...	8¾	2	Am Colortype	300	5½	5	5½	− ⅛	....	8¾
...	27	11	Am Comi Alco	3,000	22¾	20½	22	− 1¼	....	8¼
...	15⅝	2⅜	Am Europ	200	9½	9½	9½	....	....	12⅞
...	15	2	Am & For Pw	30,600	9⅝	7⅝	8	− 1⅜	....	11½
...	32	3¾	Do $8 pf	400	11⅜	11⅛	11⅜	− 3¼	....	19⅜
...	21½	2¾	Do 2 pf	600	11	10	10	− 2	....	24
25.0	6¼	3	Am Hawaii SS	100	4¾	4¾	4¾	....	....	5½
...	27	4¾	Am Hi&Lpf	100	15	15	15	....	....	13
11.0	51⅝	23	*Am Home P	6,200	30⅜	27¾	28	− 1	....	47⅛
14.3	21⅝	6¾	Am Ice	800	7¾	7¾	7¾	− ⅜	....	14½
15.0	68	37	Do pf	100	30⅜	29⅜	30⅛	− 1¼	....	50½
...	12	2½	Am Internat	11,700	8⅝	7½	8	⅝	....	7½
...	15¾	3⅜	Am Loco	500	8¾	7⅝	7⅝−	⅜	....	11¼
11.9	61	50	Bloomingd pfd	10	59	59	59	− 1	....	87½
...	22¼	4⅛	Bohn Alum	3,600	13⅜	12¼	12⅜−	⅜	....	24
7.7	43⅝	20	*Borden	18,400	27¼	24⅜	26	− ⅝	....	48⅛
...	14½	3⅝	Borg-Warner	16,200	10⅝	9⅝	9⅝	....	....	12⅝
...	19¾	4	Boston & Me	100	10	10	10	+ ⅛	....	17½
...	11⅜	2⅜	Briggs Mfg	2,300	5½	5¼	5½	....	....	10⅝
...	50⅜	11⅛	Bklyn-M T	6,600	23⅜	20⅜	21¼−	1⅜	....	37
9.0	78⅝	31½	Do pfd	1,100	62¼	62	62¼+	⅛	....	87
6.5	89¾	47	Bklyn U Gas	500	81½	77¾	77¾−	2¾	....	87
6.7	119½	100	Brown Sh pfd	50	106	105	105	+ 2	....	....
...	4½	1½	Bruns-Bal	500	4	3½	3⅝−	⅛	....	4⅝
...	2¾	⅛	Bruns T&R $..	400	1	⅜	⅜+	⅛	....	3
...	7½	2½	Bucyrus-Erie	1,000	4¼	3⅝	3⅝−	⅛	....	5⅝
...	10⅛	2¼	Do cvt pfd	500	5½	4¾	4¾−	⅛	....	9
...	3¼	⅛	Budd Mfg	1,700	2½	2	2	− ⅛	....	2¾
...	14	3½	Do pfd	80	8	7¾	7¾−	½	....	22
...	4⅜	⅛	Budd Wheel	500	2½	2⅜	2⅜+	⅛	....	4½
...	8	2¾	Bullard Co	400	4⅜	3	3¼−	⅛	....	6½
...	2¾	1½	Bulova Watch	300	2¾	2¾	2¾	....	....	5⅛
...	2⅞	1	Burns Br A	300	1⅝	1⅝	1⅝+	⅛	....	....
...	1⅜	⅛	Do A ctfs	600	½	½	½	....	....	1⅜
...	30	1	Do pfd	120	1½	1	1½−	4	....	40
7.8	13¾	6½	Burr A Mach	700	9¼	8⅝	8⅝−	⅜	....	13⅝
...	3⅝	1½	Bush Termi	300	6	5¾	5¾−	⅛	....	8⅜
...	65	7¼	Do 7% deb	70	16	15½	15½−	1	....	66
22.6	85	12¾	Bush T Bldg pf	220	39	31	31	− 6	....	90
...	1⅞	⅛	Butte & Sup	400	1¼	1¼	1¼	....	....	3
...	2	⅛	Butte C & Z	200	1	1	1	....	....	3¼
...	5⅞	1⅝	Butterick	200	3	2¾	2¾	....	....	6½
...	24⅞	7	Byers Co	9,300	17⅜	15½	16¼−	1⅝	....	15½

B

...	12	2	Baldwin Loc	2,900	7⅛	6½	6½−	⅝	....	8½
...	35	8	Do pfd	110	20⅝	18	18	− 2½	....	49⅜
...	21⅜	3⅜	Balt & Ohio	18,600	13⅝	11⅜	12	− 1⅝	....	29¼
...	5	1	Do pfd	2,600	3⅝	2⅝	2⅝	− ⅜	....	8
8.7	99	62	*Bamberger pf	210	75¼	73¼	74	+ 1	....	89¾
8.7	35⅝	3½	Bang & Ar	300	23½	23	23	− 1	....	28⅛
...	7	3⅜	Barnsdall	12,600	5¼	4¾	4¾−	⅛	....	6⅞
...	43½	10½	Beatrice Cr	1,000	13⅞	13⅜	13½−	⅜	....	47
2.0	45	29½	Beech-N P	100	43	43	43	+ 4	....	45
...	8⅝	2⅜	Belding-Hem	200	5	4⅝	4⅝−	⅛	....	10⅝
7.1	62½	57⅜	Bels N R pt pf	200	58	57⅜	58	....	....	63¼
...	18⅝	4½	Bendix Av	20,600	11⅜	10¼	11⅛	....	....	18⅝
...	24⅞	5⅜	Best & Co	800	13¾	12¼	12½−	1	....	29
...	24⅝	5⅜	Beth St	13,600	19⅜	17¾	18−	1⅜	....	36
...	7½	1⅝	Do pfd	4,300	9⅜	8	8	− 1⅜	....	11½
...	10	3⅜	Blaw-Knox	500	6¼	6¼	6¼	....	....	9¼
11.9	61	50	Bloomingd pfd	10	59	59	59	− 1	....	87½
...	22¼	4⅛	Bohn Alum	3,600	13⅜	12¼	12⅜−	⅜	....	24
7.7	43⅝	20	*Borden	18,400	27¼	24⅜	26	− ⅝	....	48⅛
...	14½	3⅝	Borg-Warner	16,200	10⅝	9⅝	9⅝	....	....	12⅝
...	19¾	4	Boston & Me	100	10	10	10	+ ⅛	....	17½
...	11⅜	2⅜	Briggs Mfg	2,300	5½	5¼	5½	....	....	10⅝
...	50⅜	11⅛	Bklyn-M T	6,600	23⅜	20⅜	21¼−	1⅜	....	37
9.0	78⅝	31½	Do pfd	1,100	62¼	62	62¼+	⅛	....	87½
6.5	89¾	47	Bklyn U Gas	500	81½	77¾	77¾−	2¾	....	87
6.7	119½	100	Brown Sh pfd	50	106	105	105	+ 2	....	....
...	4½	1½	Bruns-Bal	500	4	3½	3⅝−	⅛	....	4⅝
...	2¾	⅛	Bruns T&R $	400	1	⅜	⅜+	⅛	....	3
...	7½	2½	Bucyrus-Erie	1,000	4¼	3⅝	3⅝−	⅛	....	5⅝
...	10⅛	2¼	Do cvt pfd	500	5½	4¾	4¾−	⅛	....	9
...	3¼	⅛	Budd Mfg	1,700	2½	2	2	− ⅛	....	2¾
...	14	3½	Do pfd	80	8	7¾	7¾−	½	....	22
...	4⅜	⅛	Budd Wheel	500	2½	2⅜	2⅜+	⅛	....	4½
...	8	2¾	Bullard Co	400	4⅜	3	3¼−	⅛	....	6½
...	2¾	1½	Bulova Watch	300	2¾	2¾	2¾	....	....	5⅛
...	2⅞	1	Burns Br A	300	1⅝	1⅝	1⅝+	⅛	....	....
...	1⅜	⅛	Do A ctfs	600	½	½	½	....	....	1⅜
...	30	1	Do pfd	120	1½	1	1½−	4	40	7
7.8	13¾	6½	Burr A Mach	700	9¼	8⅝	8⅝−	⅜	....	13⅝
...	3⅝	1½	Bush Termi	300	6	5¾	5¾−	⅛	....	8⅜
...	65	7¼	Do 7% deb	70	16	15½	15½−	1	....	66
22.6	85	12¾	Bush T Bldg pf	220	39	31	31	− 6	....	90
...	1⅞	⅛	Butte & Sup	400	1¼	1¼	1¼	....	....	3
...	2	⅛	Butte C & Z	200	1	1	1	....	....	3¼
...	5⅞	1⅝	Butterick	200	3	2¾	2¾	....	....	6½
...	24⅞	7	Byers Co	9,300	17⅜	15½	16¼−	1⅝	....	15½

C

...	19	4¼	Cal Pack	1,200	12¼	10	10½−	1½	10%	
...	1¼	⅛	Cal Z-Ld	700	⅛	⅛	⅛	....	....	
...	7⅛	1½	Cal & Hec	800	4	3½	3⅝−	¼	4%	
9.7	30½	2¼	Campbell Wy	100	4¼	4¼	4¼	....	....	
...	13⅜	3	Can Dry Ale	3,800	15	10½	10½−	1⅛	17⅜	
...	20⅜	⅞	Can Pac	29,100	14¾	13¾	13¾−	⅝	15⅛	
...	9½	2¼	Cap Ad A	200	7	7	7	....	....	7¾
6.3	15	6⅝	Case J I	143,400	46½	41⅛	43⅜−	2⅝	38½	
12.1	75	30	Do pfd	50	58⅝	57½	58⅛+	2¾	84⅝	
...	4⅝	1	*Caterp Tract	2,300	9⅛	8	8	− 1⅛	14⅜	
...	12⅜	1½	Celanese	9,500	11	9	10⅝−	⅜	25⅝	
...	3⅜	⅛	Celotex	100	1⅜	1⅜	1⅜	....	3½	
...	1⅝	⅛	Do pfd	10	3	3	3	− ⅛	4⅝	
9.4	20½	7⅜	Cent Agincrre	3,800	17	15⅜	15⅝−	1⅛	16⅝	
...	101	25	Cent R R N J	100	62½	62½	62½	....	75	
...	6¼	2⅜	Cent Rib M	300	4¼	3⅜	3⅜−	⅛	6¼	
...	15½	3¼	Cerro de Pas	4,300	9⅜	8	8⅛−	⅛	14	
10.4	68	34	Ches & Ohio	47,900	25¼	23½	24½−	⅛	29⅜	
13.3	20⅜	4¾	Ches Corp	5,300	10¼	9¼	9¼−	⅛	22	
...	14¾	2	Chi & N W	9,700	7	5⅝	5⅝−	1⅛	10½	
...	31	5	Do pfd	800	9⅝	8⅝	8⅝−	1½	25	
...	5⅝	1¼	Chi Gt West	500	3⅜	2⅞	2⅞−	¼	4⅝	
6.3	17½	2½	Do pfd	500	8⅝	7⅜	8	− ⅝	13⅜	
...	4½	⅜	Chi Milw&P	1,700	2¼	2	2	− ⅛	2⅞	
...	8	1⅜	Do pf	2,200	3⅜	3⅛	3⅛−	....	4⅜	
...	6⅜	1	Chi Pneu T	1,500	4⅞	4	4⅜−	⅜	5½	
...	12¼	2½	Do pf	700	8	7⅜	8	− 1	10½	
...	13⅝	1½	Chi Rk Is & P	500	6⅛	5½	5½−	1⅜	17⅜	
...	24½	2	Do 6% pf	300	8	7	7	− 1½	27⅛	
...	27⅞	4½	Do 7% pf	300	8½	8	8	− 2½	25⅛	
10.0	14	6⅛	Chi Yell Cab	70	9⅜	9¼	9⅜+	⅜	14	
...	12⅜	5	Chick Cot Oil	200	8½	8¼	8½−	⅛	10⅝	
...	6	1½	Childs Co	700	4¼	4	4¼+	⅛	11	
6.3	21⅛	8¾	Chrysler	5,100	17¾	15¾	16½+	1¾	18	
16.7	28½	11	City Ice & Fu	100	13⅝	13⅝	13½+	⅜	31⅛	
13.0	68	44½	Do pf	150	49⅝	47⅞	49⅜+	⅛	72	
...	2½	⅛	City Strs	300	⅝	⅝	⅝	....	1	
...	⅝	⅜	Do cifs	200	⅝	⅝	⅝	....	⅛	
...	96	90	Cluett Pea pf	100	90	90	90	....	....	
5.5	120	74½	Coca-Cola	24,400	90	79¾	85	− 9½	114	
6.4	50	41⅝	Do A	1,100	47⅜	47	47½−	⅛	51⅝	
7.7	31½	11	Colgate-Palm	3,200	14⅜	12⅝	12⅝−	1⅜	33⅜	
7.2	95	65	Do pf	600	84	82⅜	82⅜−	1½	94	
...	10⅞	2⅜	Coll & Alk	800	6	5	5½−	1⅜	9	
...	12⅜	9	Colonial Bea	100	11⅛	11¼	11⅛	....	9	
...	14⅞	2⅜	Col Fuel & Ir	1,200	8½	6⅝	7	− 1¼	10⅝	
...	37	20	Do pf	100	20	20	20	....	....	
7.7	21	4¼	Colum G & El	26,200	14⅜	13	13¼−	1½	20⅞	
9.5	79⅛	40	Col G&E pf A	600	66	63½	63½−	3½	88	
...	14½	4¼	Colum Pic vtc	700	10⅜	9¼	9⅝−	⅜	....	
7.1	41⅞	13½	Colum Carb	14,900	31⅝	27	28½−	3⅜	42⅜	
...	11	3⅜	Comi Credit	2,000	6	5	5	− 1	11⅜	
12.0	28	11⅜	Do A	500	25	24⅛	25	....	28	
9.0	75	40	Do 1st pf	200	72	72	72	− 1½	70	
10.5	27⅞	10⅜	Comi Inv Tr	2,600	21¼	19⅜	19½−	2½	21½	
7.7	82	55½	Do cv pf	600	82	78	78	+ ½	73	
...	1½	⅛	Do war stpd	400	¼	⅛	⅛	....	....	
6.6	101	88	Do 6½% pf	50	98½	98½	98½	....	99	
6.0	13⅜	3½	Comi Solv	28,300	11¾	9¾	10⅛−	⅜	10⅝	
...	5¼	1⅜	Comwith & S	18,900	3½	3	3	− ⅜	5¼	
13.0	68½	27⅝	Do pf	500	51	45⅝	45⅝−	7⅛	76	
6.7	12¼	6¼	Congoum-M	1,700	9¼	8⅜	9	− ⅛	9⅝	
16.7	11	4	Congress Cig	100	6½	6½	6½−	⅛	10	
...	24½	5	Con Cigar	200	6⅜	6¼	6⅛−	⅛	25	
15.1	60	17	Do pr pf ww	250	44⅜	42¾	43⅜−	....	56	
...	5⅜	1	Con Film	200	3¼	3	3	− ⅛	6⅜	
...	11⅝	2⅜	Do pf	400	7¾	7½	7½−	⅛	13	
6.8	68⅜	31½	Con Gas	40,400	60⅜	57¼	59	− 2	68¼	
5.2	98½	72⅛	Do pf	1,300	96⅛	95¼	96	+ 1	98¾	
20.0	10⅜	4¼	Con Laundries	1,300	5½	5	5½+	⅛	11⅜	
...	9	4	Cons Oil	12,700	6⅝	6	6¼−	⅛	6⅝	
...	11⅜	2¼	ConR&RClubs pf	500	3⅜	3⅜	3½+	⅛	22	
...	1⅜	⅛	Con Text	1,100	⅝	⅝	⅝	....	½	
...	2½	⅝	Container A	200	1⅝	1½	1⅝+	⅛	2½	
...	8	2¼	Cont Bak A	100	4½	4½	4½	....	6½	
...	1⅜	⅛	Do B	600	⅝	⅝	⅝	....	⅞	
15.0	47⅞	24½	Do pf	100	40	40	40	− 1	40	
5.7	41	17⅝	Cont Can	14,600	37	34⅛	35½−	1½	35⅝	
...	8½	3	Cont Diam Fib	200	5⅝	5½	5½−	⅛	6	
8.0	25¼	6⅝	Cont Ins	1,700	16⅜	15	15½−	1⅜	25	
...	3⅜	⅜	Cont Mot	5,900	2⅝	1¾	2	− ⅜	1⅝	
...	9⅝	3⅝	Cont Oil Del	7,000	7	5½	6	− ⅝	9	
5.7	55⅜	24⅝	Corn Prod	14,300	54½	51⅛	53½−	1	48¼	
5.2	140	99¼	Do pf	40	136½	134½	136½+	3	....	
...	7⅜	1½	Coty	4,600	4½	3⅝	3⅝−	⅜	4½	
8.3	26½	13½	Cream of Wh	2,300	24⅝	23⅜	24⅛−	⅛	25	
...	7¼	2¼	Crosley Rad	500	4½	3½	3½	....	....	
...	23	7⅞	Crown Cork	11,700	21⅝	19¼	21	+ ¼	10⅜	
9.3	30¼	17⅝	Do pf	500	29	28¼	29	....	36	

D

20.0	7⅜	2¼	Davega Strs	100	3	3	3	+ ⅜	....	5
...	9¼	1	Davison Ch	900	4⅜	3½	3⅝−	⅜	....	5¼
4.4	13¾	6¼	*Deere&Co pf	200	9	9	9	+ ⅛	....	15
10.2	92½	32	Del & Hud	1,300	66	59	59	− 6½	....	84
...	45⅝	8½	Del Lack & W	65,200	31¼	27¾	28½−	3¼	....	29⅛
...	9	1⅜	Den&RGW pf	3,200	3	3	3	− 1	....	10
7.7	122	54	Detroit Edis	400	80¼	78	78	− 2	....	133
5.6	19⅜	12	*Diamond Mat	1,400	18¾	17⅞	17¾−	⅜	....	15¼
6.0	26	20¼	Do pf	2,000	25½	25	25¼−	¼	....	26
10.8	13¼	7½	Dome Mines	11,300	12¾	11¼	12¼+	⅜	....	9
8.0	18½	11¾	Dominion Sts	200	15¾	15¼	15¼−	⅜	....	16⅝
5.8	18⅜	5	Douglas Airc	8,800	13⅜	11⅞	13	− ⅜	....	12⅛
...	12½	2½	Dresser B	100	3¼	3¼	3¼	....	....	15¼
11.4	57	23	Drug Inc	31,900	38¾	34	35¼−	2¼	....	55
5.4	59⅜	22	Du Pt de N	61,800	38⅜	35¼	36⅜−	2¾	....	58⅜
5.9	105⅜	80⅜	Do deb	10,100	101	100⅝	101	+ ⅛	....	106
5.0	100	87	Duq Lt l pfd	130	100	99¼	100	+ 1¼	....	100

E

...	6¼	1	Eastern Roll	100	3¼	3⅛	3⅛−	....	....	8
5.5	87⅞	35½	Eastman Kod	16,600	55	51	55	+ ¾	98	
5.0	125	104⅜	Do pfd	50	120	120	120	+ 4	125⅛	
...	9⅜	3	Eaton Mfg	2,300	6⅝	6	6	− ⅝	9⅜	
...	4	⅞	El & Mus	3,700	2¼	1⅞	1⅞−	⅛	4⅝

TELLS CHANGES IN ECONOMIC FABRIC OF NATION

Mills Report Shows Labor Produces More.

New York, Nov. 20.—(AP)—Basic changes in America's economic fabric, changes that caused "a surge forward in industrial productivity" rivaling the industrial revolution of the 18th and early 19th centuries, are described in an exhaustive study of the National Bureau of Economic Research made public today.

Publication of the study, entitled "Economic Tendencies in the United States," written by Frederick C. Mills of the bureau's staff, has been sponsored by the committee on recent economic changes of the President's conference on unemployment, which is interested, according to the bureau's statement, "in securing a factual basis for an understanding of the present depression."

Among the primary changes in the period 1922-'29, recorded by Dr. Mills, are retardation of population growth, emphasis on the production of durable and capital goods, the maintenance of price disparities, and the tremendous increase in the productivity of manufacturing labor.

Population Growth.

The population grew at the rate of 2 per cent a year in the pre-war year against 1.4 per cent in the 1922-'29 period.

Per head of population, Dr. Mills calculates, pre-war and post-war rates of advance in industrial production were 1.1 per cent and 2.4 per cent respectively, or a doubled rate of advance in only 8 years. In this same period, productivity of labor increased so that 70 men in 1929 could do the work that required 100 men in 1919.

Another major change is found in rate of displacement of men by technical advance. Between 1899 and 1914 an average of 21 men out of every 1,000 were forced out of given manufacturing industries. But at the same time, new employment average 149 to 1,000.

Difference After War.

"Markedly different," Dr. Mills says, "is the post-war record. On the average . . . 49 men of every 1,000 employed were separated from given manufacturing industries. Additions to the number employed averaged 45 to every 1,000 on the pay rolls of manufacturing plants."

An important change leading to instability was the new emphasis on the production of durable, lasting goods.

Production of this sort of material increased at the rate of 5.9 per cent in the 1922-'29 period, while nondurable goods increased at the rate of 2.8 per cent.

Large Capital Exports.

Accompanying this expansion were large exports of capital, which enabled other countries to buy much from the United States, absorbing part of the nation's extraordinary productivity. At the same time prices of raw materials were low, so that the farmers and other raw material producers did not receive a proportionate share of the national income, while those functioning in producing end gained larger profits.

"The economic insecurity, the marked inequalities of distribution, the collapse that crowned the expansion," Dr. Mills says, "we must learn to avoid. But the period also brought increased productivity, an expanding volume of production, an advance in the real rewards of the average man—desirable objectives all, under any economic system."

$1,061,299 PROFIT FOR YEAR SHOWN BY BROWN SHOE

Net earnings of $1,061,299 are shown for the Brown Shoe company of St. Louis for the year ending Oct. 31, 1932, according to the company's annual report made public yesterday by John A. Bush, president. The earnings are equivalent to $3.28 per share on common stock outstanding after preferred dividends and after deduction of all charges and taxes.

Current assets in relation to current liabilities show a ratio of better than twelve to one, the report sets forth, while cash alone is more than three times current liabilities.

"During the year," the report continues, "there was retired and canceled $275,000 preferred stock of the company, which covers retirement provisions through 1934. Five thousand shares of common stock were also acquired and paid for at a price below the net quick asset value, and are held in the treasury, thus strengthening the position of both preferred and common stocks."

Indications point to improved business conditions for the coming spring as compared with the same period a year ago, Bush continued. "Stocks on retailers' shelves," he added, "have been very much reduced and the old shoes in consumers' closets have been worn out. The low in hide prices has been reached, and hides are now selling above the low price without any great accumulation of either leather or hides. The employment situation is bound to improve."

MANUFACTURERS WILL BE HEADED BY GEN. HAMMOND

Election of Gen. Thomas S. Hammond, president of the Whiting corporation, to the presidency of the Illinois Manufacturers' association at the organization's annual meeting on Dec. 13 is practically assured as a result of his nomination by the nominating committee.

Gen. Hammond had a distinguished record at the front in the war, serving with the 149th and 124th field artillery regiments. He was commissioned as general of the 65th infantry brigade, Illinois National Guard, by Gov. Emmerson.

Other officers placed in nomination are the following: First vice president, A. J. McKay, Matthiessen-Haegler Zinc company, Chicago; second vice president, Ray Wantz, Rockford Fiber Container company, Rockford, and treasurer, Paul Schulze of the Paul Schulze Biscuit company.

NEW YORK WEEKLY BOND MARKET

Week ended November 19, 1932.

Total sales for week..........$39,711,000
Same week year ago..........50,807,000
Total sales 1932 to date..$2,668,698,000
Total sales 1931 to date..2,669,951,000

U. S. GOVERNMENT.

No. thous.		High.	Low.	Close.	Net chge.
170	L 3½s '32-'47	101.27	101.13	101.22	+.37
5	do 3½s regular '32-'47	101.20	101.20	101.20	+1.4
288	do 1 4¼s '32-'47	102.9	102.1	102.7	+.5
1	do 1 4¼s '32-'47 reg.	102	102	102	-.4
525	do 4 4¼s '33-'38	103.19	103.3	103.16	+.12
25	do 4th 4¼s reg '33-'38	103.15	103.2	103.15	+.14
352	T 4¼s '47-'52	108.4	107.8	108.1	+.23
677	do 4s '44-'54	104.4	103.22	104.1	+.4
300	do 3¾s '46-'56	102.10	101.31	102.7	+.7
1	do 3¾s '46-'56 reg	101.26	101.26	101.26	-4.6
87	do 3⅜s '40-'43 June	101.6	100.30	101.6	+.6
1	do 3⅜s '40-'43 reg	100.26	100.26	100.26	+.11
426	do 3⅜s '43-'47	100.28	100.17	100.24	+.8
134	do 3⅜s '41-'43 March	101.5	100.30	101.1	+.2
982	do 3⅛s '46-'49	98.4	97.20	98	+.8
1	do 3⅛s '46-'49 reg	97.24	97.24	97.24	-.4
1112	do 3s '51-'55	96.27	96.1	96.23	+.17

DOMESTIC.

No. thous.		High.	Low.	Close.	Net chge.
24	Abr & Strs 5½s'43	90	88⅝	90	+1
1	Adams Exp 4s'48	60	60	60	-2½
7	Alb P Wrap 6s'48	29	28	29	-2½
88	Allegheny 5s '44	27	24	25	-3
170	do 5s '49	21½	19½	19½	-2¼
57	do 5s '50	16½	13½	15	-2
15	Allis Chal 5s '37	80	78	78	-2
221	Am & F P 5s2030	38	32½	33¾	-4⅜
4	Am Cyan 5s '42	70½	69⅝	69⅝	-3⅝
3	Am Ice 5s '53	66	66	66	-4
14	AmIGChem5½s'49	78¼	73½	74	-2½
40	Am Intl 5½s'49	78⅛	78½	78⅛	...
3	Am M & F 6s'39	104½	104½	104½	+ ⅜
96	Am Metal 5½s'34	72½	69	72	+2½
34	Am Smelt 5s'47	90½	88¾	90½	+1
63	Am Sug Re 6s'37	104¼	103	103	-1
177	Am T & T 5½s'43	108	106⅝	107⅝	+ ⅛
60	do col 5s '46	105⅜	105	105⅜	+ ⅛
126	do 5s '60	103¾	103	103¾	...
208	do 5s '65	103¾	103	103⅜	...
24	do cvt 4½s '39	107	106	106¼	+ ¼
18	do 4s '36	102	102	102	...
14	AmWW&El 6s '75	71	70½	70¾	+ ⅛
29	do 5s '34	92½	90⅝	92¼	+1
40	Am Writ P 6s'47	35¼	30	30	-4½
53	Ang C Nit 7s'45	3⅜	3	3¼	- ⅜
71	Arm Del 5½s'43	75	72½	73½	-1½
102	arm 4½s '39	80¼	79½	80	...
30	Armstrong 5s '40	77	75⅝	76	-2
2	Asso Oil 6s '35	103	103⅜	103	+ ⅜
6	AT&SF cvt4½s'48	90⅝	89⅜	89⅜	- ⅜
138	do gen 4s '95	92⅝	92½	92⅝	+ ⅜
34	do adj 4s st '95-'55	82¾	82	82⅜	+ ⅛
7	do cvt 4s '05-'55	79⅝	79⅛	79⅝	...
7	do Tr Sh L 4s'58	94	94	94	+3½
39	do 4½s C-A '62	95¼	94½	94½	- ⅝
5	do Rock Mt 4s'65	82	82	82	+1
24	AC Line 1st4s'52	78	76⅝	77½	-1
24	ACL-L&N 4s '52	49	47	48⅛	+1⅛
19	Atl&Dan 1st 4s'48	28	27	28	-1
11	Atl Glf&WI 5s'59	35½	35½	35¼	...
34	AtlRef deb 5s'37	101½	100½	101	- ¼
8	Bald Loco 5s '40	99½	98⅝	98¼	+ ⅛
85	B&O rfg 6s '95	52	45	45	-8
32	do 1st 5s '48	84	82	82	+ ⅜
137	do rfg 5s '95	45½	39	39	-6½
56	do 5s 2000 D	45	39	39	-5½
1141	do 4½s '33	68⅛	63⅝	66⅛	+1⅛
271	do cvt 4½s '60	33	29	29½	-3½
43	do gold 4s '48	80	77⅝	77⅝	- ⅜
1	do 4sPLEDWV'41	71	71	71	+ ¼
11	do 5s S W '50	68	64⅛	64⅞	...
5	do 4s T C '59	55	55	55	...
9	Bang & Ar 4s'51	70½	69	69	+2
3	do 5s '43	94	93	94	+2
2	Beld Hemwy 6s'36	88	88	88	+5⅜
28	Bell T Pa 5s B'48	107½	106⅝	107	+ ¼
27	do 5s C '60	108⅛	107⅝	107⅝	+ ⅛
22	Bene Ind Ln 6s'46	86	85	86	+1½
18	Beth Stl rfg 5s'42	91	90	90	...
26	do p m 5s '36	95½	95	95	...
12	Bing&H dt 6½s'50	12½	12½	12½	+ ⅛
33	Bost & Me 5s '67	65½	62⅝	63	-3⅜
8	do 4½s J J '61	63	62⅝	62⅝	...
9	do 5s '55	64	61	61	-6
1	BotConMt 6½s'34	7½	7½	7½	...
3	do ctfs '34	5½	5	5	-1
2	BklCRR 1st 5s'41	65	64	65	+1⅜
6	BklynEd 5s'49 A	106⅛	105⅜	105⅛	...
65	do 5s '52 E	106	105⅝	106	+ ¼
61	Bklyn M T 6s '68	87	86	86	-1
33	BklynUnEl 1st5s'50	83	81	82½	+ ⅛
1	BklynUnGs 6s'47	113⅛	113⅛	113⅛	+ ⅛
12	do 1st 5s '45	108⅛	108	108	+ ¾
8	do 5s '50	102	102	102	...
37	do 5s '57	105	104⅝	105	+ ¾
36	BufGE 4½s '81B	102½	102	102½	+ ¼
25	Buf R & P 4½s'57	43	42	42	-1
13	BurCR&N 5s '34	58	56	56	-3⅜
19	Bush Ter 5s '55	44½	43½	43½	- ⅝
3	BushTBlds 5s '60	70½	70	70½	- ⅛
5	By-PCoke 5½s'45	48	48	48	-2
12	CalGas&E 5s '37	105⅛	105⅛	105⅛	-1
12	Cal Pack 5s '40	68⅛	66	66	-1
8	Cal Pet 5½s '38	95⅛	95⅛	95⅛	+ ⅛
4	Can Sou 5s '62	89	87½	87⅜	+1⅜
30	Can Nat 5s '70	93	89⅛	89⅛	-2¼
57	Do 4½s '51	87⅛	83⅛	83⅜	-4⅜
3	Do 4½s '51	87⅜	87⅜	87⅜	+ ⅛
70	Do 4½s '56	87½	83⅜	83⅜	-3⅝
67	Do 4½s '57	87½	83⅜	84¼	-3
23	Do 4½s '68	87⅜	84⅜	84⅛	-3
33	Do 4⅝s '55	89½	84⅜	86	-3½
12	Do 5s '69 Jul	93⅛	89⅛	90	-3¼
51	Do 5s '69 Oct	93⅛	89⅛	89½	-2⅜
57	Can Nor 7s '40	103	102¾	102⅜	-1
40	Do d 6½s '46	105½	103½	103⅛	-2½
73	Do 4½s '35	99	98	98	- ½
2	Can Pac 5s '44	90	89	89	-2
28	Do 5s '54	83	81⅜	81⅜	-2½
58	Do 4½s '60	77⅜	73⅛	73⅜	-3⅛
135	Do deb 4s per	70½	68	68	-1¾
2	Carth & A 4s	62½	62½	62½	+ ½
24	Cen D Tel 5s '43	105⅛	105	105⅛	+ ⅜
8	Cen Ga 5½s 59	25⅛	22⅛	22⅜	-3
19	Do 5s '59 C	22½	20⅛	20¾	-2⅜
24	Do con 5s '45	37⅜	31⅛	31⅛	-6⅛
6	Cen H Gas 5s'57	105	104⅛	105	...
36	Cent Ill G&E5s'51	71½	70	70½	-2½
46	Cen Pac 5s '60	56⅛	53⅛	53⅛	-3
44	do 1st gld 4s '49	82	80⅛	80⅛	-1½
6	CR&BGa 5s '37	47½	45	45	-3
10	Cen RRNJ 5s '87	92⅛	92	92⅛	-1½
5	Cen Steel 5s '41	83¾	81¼	81⅜	+ ⅛
2	Certainted 5½s'48	39⅛	38⅛	38⅛	...
149	Ches Corp 5s '47	67⅛	64	65	-2½
35	C & O cn 5s '39	105	103⅛	105	+1
20	Do gen 4½s '92	96⅛	94	94	-2⅜
22	Do rf 4½s'93A	82½	82	82⅛	-1
28	Do rf 4½s'95B	84⅛	83⅛	83⅜	-1⅜
1	Do 1 4s'89R&A	89	89	89	+2
4	C & Alton 3s '49	44	44	44	...
24	CB&Q rfs 5s'71A	87	87	87	...
27	Do gen 4s '58	89⅛	89	89	- ⅛
2	Do 4s Ill '49	94	93	94	-1
17	Do 3½s Ill '49	86⅛	85	86½	+1⅝
108	Chi & El 5s '51	15	13½	14	-3
1	C&Erie 1st 5s '82	90⅛	90⅛	90⅛	...
5	CGL&C 1 5s '37	105	104⅛	105	+1
45	Chi G W 4s '59	43	39⅛	40	-3
5	CI&L gn 6s '66	21	18	18	-3¼
1	Do 1st 5s '66	18⅛	18⅛	18⅛	+1
11	ChiL&E 4½s '69	98⅛	97⅛	98⅛	+3½
5	CM&SP g 4½'89C	55	55	55	+1½
5	Do gn 4½s'89E	56	55	55	-1
15	Do 4⅝s '90 F	57	54	57	-5
17	Do gen 4s '89A	50	48	49⅛	-6⅛
12	Do gen 3½'89B	51	50	51	-5
152	CMSP&P 5s '75	25⅛	22	22½	-2⅛
297	Do adj 5s 2000	8⅜	6	6½	-1⅛
20	Chi&NW 6½s '36	66⅛	65	66	- ⅜
20	Do rfg 5s 2037	24	21	22	-2½
4	Do gen 5s '87	58	54⅛	54⅛	-1⅜
12	Do deb 5s '33	64	60	60	-2
338	Do cv 4¾s '49	18⅛	14⅛	15⅛	-3⅛
23	Do 4½s 2037	23	22⅛	23	...
14	Do 4½s 2037 C	22⅛	20⅛	20⅛	-2½
9	Do gen 3½s '87	46	46	46	-1⅛
1	Chi Ry 5s '27	46⅛	45⅛	45⅛	+1⅛
58	CRI&P 4½s '52A	32⅛	30¼	30⅛	-2⅛
135	Do cvt 4½s '60	21⅛	17	18	-3⅛
15	Do gen 4s '88	63	59⅛	59⅛	-3
100	Do rfg 4s '34	37⅛	34⅛	35	-2
15	CTH&SE 5s '60	53	49⅛	49⅛	-1⅛
20	Do inc 5s '60	32	30	30⅛	- ½
112	C U St 6½s '63C	112	111½	112	+1
19	Do 5s '63 B	103⅛	101⅛	101½	-2⅛
1	Do 5s '44	100⅛	100⅛	100⅛	...
13	Do 4½s '63 A	97⅛	96⅛	97	- ¼
27	C & WI 5½s '62	81½	78	81½	+5
7	Do 4s '52	68	66	67	+2
30	Childs Co 5s '43	28	27	27⅛	+ ½
37	Chile Cop 5s '47	39⅛	34	34	-5
61	Cin Gas&E 4s '68	96⅛	94⅛	96⅛	+1
5	CinISL&C 4s '36	94⅛	94⅛	94⅛	...
15	C U T 5s 2020B	102	101	101	-1
1	CCC&StL 6s '41C	70	70	70	...
16	Do 5s '63 D	54	51½	51½	-1⅛
25	Do 4½s '77 E	51	49	49	+ ½
2	Do C div 4s'39	86	86	86	...
4	Do 4s '90	76	76⅛	76	+1
5	Do gen 4s '93	76	75⅛	76	...
3	Clev CC&I 6s '34	100	99	100	...
1	Clev & M 4½s'35	95	95	95	...
1	Clev S L 4½s '61	77	77	77	-2⅛
20	Clev U T 5½s'72	77½	75⅛	75⅛	-1⅛
18	Do 5s '73	72⅛	71	71	-1⅛
7	Do 4½s '77 C	65	64⅛	64⅛	+2⅛
11	Colon Oil 6s '38	51	50	50	-1⅛
11	Col F&I g 5s '43	50	49	49	-1
12	Col Indus 5s '34	28	26	27	...
18	Colo&S 1st4½s'35	80⅛	79	79	- ½
8	do rfg 4½s '80 A	54	52	52	- ¼
7	ColG&E5s'52April	83⅛	81⅛	81⅛	+1⅛
52	do 5s '52 May	82⅛	81⅛	81⅛	- ¼
25	do 5s '61	82⅛	81⅛	81⅛	-1½
23	ColbsRP&L4½s'57	92	91½	92	+ ¼
13	do 5½s '42	101½	101	101⅛	+ ¼
2	Com Credit 6s '34	99⅛	98⅛	98⅛	...
6	do 5½s '35	96	96	96	...
83	CmlInv2r 5½s'49	96	95	96	+1½
3	C T Recdg 6s '41	106⅛	106⅛	106⅛	...
16	ConnR&L4½s'51st	97	96⅛	96⅛	- ⅛
39	Con Coal 5s '50	11	10⅛	11	+ ⅛
136	C Gas NY 4½s'45	106	105⅛	105⅛	+ ⅛
246	do 5s '57	102½	102	102⅛	+ ⅛
161	do 4½s '51	98⅛	97⅛	98⅛	+ ⅛
12	C Gas Chi 5s '36	103⅛	103	103⅛	+ ⅛
22	Consum PwSs'52	104⅛	103⅛	104⅛	...
16	Crown C&S 6s'47	90⅛	89⅛	90	+1⅛
14	Crown Will 6s'51	63	61	62	+2
1	CrownZeldr'40ww	47⅛	47⅛	47⅛	...
11	CubaNRys 5½s'42	24	20⅛	24	-1
12	C'baRR7½s'36ww	32	30	32	- ⅛
8	do 5s '52	30	30	30	-3
84	CubaCanePr 6s'50	1⅛	1⅛	1⅛	- ⅛
28	CmbrldT&T5s'37	104⅛	104⅛	104⅛	+ ⅛
12	Del&Hud 5½s '37	94	91	93	-1
10	do rfg 4s '43	81	80	80	-1
15	Del P&L 4½s '71	98⅛	98⅛	98⅛	+ ⅛
3	DG&E1st rfs5s'51	97½	97⅛	97⅛	+5⅛
4	do 5s stnd '51	95⅛	95	95⅛	+3⅛
29	D&RG 4½s '36	41⅛	38	38	-4
76	do con 4s '36	40	36⅛	36⅛	-6⅛
55	D&RGW gen5s'55	19⅛	16⅛	16⅛	-3⅛
44	do rfs 5s '78	26⅛	24	24⅛	-2⅛
10	Detr Edis 5s '33	100⅛	100⅛	100⅛	...
53	do 5s '49 A	102⅛	101⅛	102	+ ½
254	do 5s '52	101⅛	100⅛	101⅛	+ ⅛
2	do 5s '55	101⅛	101⅛	101⅛	+ ⅛
273	do 4½s '61 D	98⅛	96⅛	97⅛	+ ⅛
5	do 5s '62 C	102¼	101	101⅛	- ⅛
1	DRTunnel 4½s'61	88	88	88	+2⅜
59	Dodge deb 6s '40	88½	87	88½	...
5	Dold Pkg 6s '42	60⅛	56	56	-2½
3	DonnerStl rf7s'42	56	54	54	-1
1	DulSS&A 5s '37	22	22	22	-3
61	Duq L 4½s'67A	104	103⅛	103⅛	- ⅛
7	do 4½s B '57	104⅛	104	104	+ ⅛
3	ECubaSug 7½s'37	6	6	6	- ⅛
4	E Ry Minn 4s '48	84⅛	84⅛	84⅛	+2⅛
2	ETV&G con 5s'56	85	85	85	...
5	EdIlBklyn 4s'39	102	102	102	+ ¼
5	Ed Ilu NY 5s'95	115	111⅛	115	+4⅛
121	Erie rf&imp5s'67	32	29	29	-2⅛
170	do ref&imp 5s'75	31⅛	29	29⅛	-1⅛
16	do con p l 4s '96	74½	74⅛	74⅛	- ⅛
21	do gen lien 4s '96	45⅛	43⅛	45⅛	+ ⅛
10	do cvt 4s '53 A	33	33	33	-1
2	do cvt 4s '53 B	35	33⅛	33⅛	- ⅛
4	Erie-GRR sf6s'57	87	87	87	+2
3	Erie&Jlet sf6s'55	85⅛	85	85⅛	+ ¼
11	Fed L&T1st 6s'42	74	65⅛	72	+7
65	do 6s stpd '42	65	60	65	-1⅛
1	FedMetals cv7s'39	88	88	88	-2
20	Fisk Rubr 8s '41	58	56	56	-2
25	Fla E Coast 5s'74	3⅛	3⅛	3⅛	- ⅛
5	do 5s '74	3⅛	3⅛	3⅛	- ⅛
1	FW&D 1st 5½s'61	92	92	92	+1
4	Fran Sug 7½s '42	13	13	13	+2⅛
1	FtStUDep 4½s'41	87	87	87	+7
1	Gannett 6s '43	79	79	79	+2
40	Gen Am Inv 5s'52	80	80	80	+1
13	Gen Bak 5½s '40	99⅛	99	99	...
14	Gen Cable 5½s '47	62⅛	58	58	-1⅛
26	GMAccepr 6s '37	103⅛	102⅛	102⅛	...
33	Gen Petrol 5s'40	103	102⅛	103	+ ½
11	GenPServ 5½s '39	83⅛	80	80⅛	-3⅛
3	GSteelCast 5½s'49	67	65	65	-3⅛
20	GTheaterEq 6s'40	3½	3½	3½	- ⅛
3	do 6s '40 ctfs	2⅛	2½	2½	- ⅛
1	Gs Midland 3s'46	31⅛	31⅛	31⅛	...
32	G'drichBF 6½s'47	80	78⅛	79	+ ⅛
71	do 6s '45	54⅛	52	52	-2½
57	Gdyr T&R 5s '57	78	76⅛	77⅛	-2
83	GTrkRyCan 7s'40	103	102⅛	102⅛	- ⅛
36	do 6s '36	100⅛	100	100⅛	- ⅛
104	GrtNorRy 7s'36A	68	64⅛	64⅛	-3
12	do 5½s '52 B	55	50⅛	50⅛	-2⅛
18	do gen 5s '73	51	49	50	...
9	do gen 4½s '76 D	48	47	48	...
23	do 4½s '77 E	50⅛	47	47	-2
12	GulfM&N 5s'50 C	35	29	32⅛	+4⅛
11	Gulf S Stl 5½s'42	45	44	45	...
1	Hack Wat 4s '52	95	92⅛	92⅛	+ ⅛
13	Harlem R&P 4s'54	85	84⅛	85	+1½
1	Havana El 5s '52	17⅛	17⅛	17⅛	-1⅛
7	HkgVistch4½s'99	90	90	90	...
1	HE&WTfst5s'33s	96⅛	96⅛	96⅛	+1½
25	HouOilTex5½s'40	55	50⅛	53⅛	- ⅛
57	Hud Coal 5s '62A	41	40	41	...
17	Hud Co G 5s'49	105	104⅛	104⅛	+ ⅛
19	Hd&M rfg 5s'57A	82⅛	81	81⅛	+1⅛
64	do adj inc 5s '57	54	50	52	+ ⅛
54	HmOil&R 5s '37	103	102⅛	103	+ ⅛
14	Ill B Tel 5s'56	106⅛	105⅛	106⅛	+ ⅛
8	Ill Cen 6½s '36	68⅛	68	68	...
1	do 5s '55	60	60	60	-2
80	do 4⅛s '66	40⅛	36⅛	37	-3
5	do rfs 4s '55	50⅛	50⅛	50⅛	+1⅜
3	do 1st 3½s '51	80	80	80	...
9	do col tr 4s '52	62	61⅛	62	- ⅛
15	do col tr 4s '53	50⅛	49⅛	50⅛	+ ⅛
15	do W Lne 4s '51	63⅛	63⅛	63⅛	- ⅛
87	IC&CSL&NO rfg 5s '63 A	46⅛	43⅛	43⅛	-1⅛
18	do 4½s '63 C	43	42⅛	43	...
52	Ill Stl deb4½s'40	101	99	100⅛	- ⅛
12	Ind St 4½s '78A	80⅛	80⅛	80⅛	+ ⅛
9	do 4½s '81 B	80	79⅛	79⅛	- ⅛
136	Intrb R T 7s '32	60	54¼	59	+4
13	do 7s '32 ctf	59	56⅛	58⅛	+4⅛
14	do 6s '32	19	16	19	+3
855	do rfg 5s '66	49⅛	46⅛	48⅛	+1⅛
20	Intlke Ir 5s '51	47	45	45	-2
15	Int Cemt 5s '48	84	81	81	-3
16	Int G!N adj6s'52	6⅛	5⅛	5⅛	-1⅛
3	do 1st 6s '52	21	20	20	-2⅛
21	do 5s '56 B	19⅛	17⅛	19⅛	+3⅛
8	do 5s '56C	18⅛	17⅛	18⅛	+ ⅛
42	Int Hy El 6s '44	45	41⅛	41⅛	-3⅛
7	Int Mer M 6s'41	40⅛	40	40	...
46	Int Ppr rf6s'55A	20⅛	16⅛	17	-2⅛
38	do cvt 6s '47 A	46⅛	42⅛	44⅛	-3⅛
8	IntRysCA 6½s'47	31	30	30	- ½
4	do 6s '41	44	43	43	+2
19	do 5s '72	42	39⅛	40	-3⅛
127	IntT&Tcvt4½s'39	44⅛	39⅛	41	-3⅛
105	do deb 4½s '52	38⅛	35⅛	36	-3⅛
176	do deb 5s '55	40⅛	36⅛	37⅛	-3⅛
5	Inv Eq 5s '47 A	81⅛	80⅛	80⅛	- ⅛
1	do 5s '48 B xw	81⅛	81⅛	81⅛	+ ⅛
13	KCFtS&M 4s '36	45⅛	40⅛	40⅛	-4⅛
18	KCP&L 4½s '57	102⅛	102⅛	102⅛	+ ⅛
51	do 4½s '61	102⅛	101⅛	102	...
9	K C So rfg 5s'50	52	49⅛	50⅛	+1⅛
26	do 1st 3s '50	50⅛	50	50	...
70	K C Trm 1 4s'60	89	88⅛	88⅛	- ⅛
34	Kns G&E 4½s'80	90⅛	88⅛	90⅛	+ ⅛
14	Keith B F 6s'46	35	32	32	-3
30	Kndll 5½s '48 A	67	64	65	-2
14	KrsCoEL&P5s'37	105	103⅛	104⅛	...
10	do pm 6s '97	130	129	129	...
3	Krs Co Elv 4s '49	72	72	72	+1
15	Krsg Fnn 5s'36	65⅛	64⅛	65	-1
37	Lack Stl 5s '50	86⅛	84⅛	86	...
22	LacledeGs5½s'53	66	64⅛	65	-1
5	do 5½s '60 D	64⅛	64⅛	64⅛	+1⅛
43	do 1st 5s '34	91	89	91	...
5	LE&W 1st 5s '37	68⅛	67	68⅛	+4
12	LS&MS 3½s'97	75⅛	75⅛	75⅛	- ⅛
126	Laut Nitr 6s '54	5	4	5	...
14	Leh C&N 4½s'54	91⅛	89⅛	91⅛	+2⅛
6	Leh V Coal 5s'33	69	68⅛	69	...
2	LehV cn4½s2003	47⅛	47	47	+1
7	do con 4s 2003	45	43⅛	44	-1
4	Lex&ERy 5s '65	83⅛	83⅛	83⅛	- ⅛
37	Lsgt & M 7s'44	120⅛	120⅛	120⅛	+ ⅛
25	do 5s '51	107	106	106⅛	+1
53	Lw's Inc 6s '41	86⅛	83⅛	86⅛	+ ⅛
1	Lg Isl deb 5s'37	92⅛	92⅛	92⅛	+ ⅛
1	do gen 4s '38	93⅛	93⅛	93⅛	+ ⅛
1	do rfg 4s '49	84	84	84	+1
21	Lrlrd Co 7s '44	113⅛	113	113⅛	+ ⅛
26	do 5s '51	96⅛	96⅛	96⅛	+ ⅛
25	La & Ark 5s '69	34⅛	32⅛	32⅛	- ⅛
2	LAJff Bge 4s'45	72⅛	72⅛	72⅛	...
32	LouG&E 5s '52	104	103⅛	103⅛	- ⅛
1	L&N rfs 5½s2003	66	66	66	-3
5	do gold 5s '37	96	96	96	- ⅛
4	do 1 rfs 4⅛s2003	61	58	58	-2
41	do unified 4s '40	84	83	84	-1
1	do Jl 4s '52	45	45	45	...
4	MahConlRR 5s'34	98	98	98	+2½
4	MtlSg 7½s'42sta	4	4	4	+ ⅛
50	Manh Ry 4s '90	28	24⅛	27⅛	+2⅛
5	MarStShgv 6s '47	40⅛	38⅛	38⅛	- ⅛
5	Mkt St Ry 7s '40	70	69	70	+3
7	McCroryStl 5½s'41	70	70	70	-5
35	McK&Rob5½s'50	40⅛	38⅛	39⅛	-1⅛
12	Mead 6s '45 A	48⅛	47	48	+1
8	Met Ed 5s '53	94⅛	93	93	-1⅛
10	do 4½s '68	88	87	87⅛	-1⅛
5	Mich Cent5½s'52	81	81	81	-2
45	Mid Stl cvt5s'36	95⅛	95	95	-1
65	MER&L1st5s'61B	81⅛	78⅛	80⅛	-1⅛
21	do 5s '71	79⅛	78	78⅛	-1⅛
1	Mil&N 1st4½s'39	70	70	70	-17
5	MilS&NW 4s '47	50⅛	50⅛	50⅛	+ ⅛
3	MSP&SSMcn5s'38	38⅛	38⅛	38⅛	- ⅛
5	do 6s '46	19	16⅛	19	+3
5	do 5½s '49	17⅛	17⅛	17⅛	- ⅛
10	do 5s '78	61	60⅛	61	+1
3	do gtd 5s '38	52	52	52	+1⅛
25	do con 4s '38	47⅛	47	47⅛	...
11	Mo Ill 5s '59	26⅛	25⅛	25⅛	+ ⅛
2	M K T 5s '62 A	61⅛	59⅛	59⅛	-2⅛
24	do adj 5s '67	55⅛	51⅛	51⅛	-4⅛
1	do pl 4½s '78 D	51⅛	51⅛	51⅛	-6⅛
9	do 1st 4s '90	76	75⅛	76	...
8	do 4s '62 B	56⅛	54	54	-1
216	MoPac cvt 5½s'49	15⅛	11⅛	12⅛	-2⅛
29	do rfg 5s '65 A	30	26⅛	28⅛	-3⅛
188	do 5s '77 F	29⅛	24	25⅛	-4⅛
21	do 5s '78 G	30	24⅛	24⅛	-5
198	do gen 4s '75	16	12⅛	13	-3
31	do 5s '80 H	29⅛	24	24	-5⅛
130	do 1st 5s '81	29⅛	24⅛	24⅛	-5
1	Mob&Oh 4½s '77	5	5	5	-1
28	MontPw rfg 5s'43A	81	80⅛	80⅛	- ⅛
23	do 5s '62 D	61	57½	57½	-2⅛
25	Morr&Col st4½s'39	80	80	80	...
3	M&Essx3½s 2000	74⅛	74⅛	74⅛	...
3	Mur Body 6½s'34	75	75	75	...
4	Namm&Sons6s '43	67	66⅛	66⅛	- ⅛
1	N C & StL 4s'78	66⅛	66⅛	66⅛	-6
17	NassauEl cn4s'51	51⅛	50	51⅛	- ⅛
6	Naugatuck 4s '54	71⅛	65⅛	71⅛	+19
118	Nat Dairy 5½s'48	87⅛	86⅛	87	+ ⅛
13	NRMex 4s '51asd	1⅛	1⅛	1⅛	- ⅛
71	Nat Steel 5s '56	79⅛	78⅛	78⅛	+ ⅛
3	NewarkGas 5s'48	103	103	103	+4
14	Newberry 5½s '40	78⅛	77⅛	77⅛	- ⅛
18	NE T&T 5s '52	107⅛	106⅛	106⅛	+ ⅛
27	do 4½s '61 B	102⅛	101⅛	102⅛	...
41	NJ P&L 4½s '60	85	82	84	-1
10	NO Pu Sv 5s'52A	63⅛	62	63	-2
32	do 5s '55 B	63	61⅛	62⅛	- ⅛
2	N O Term 4s '53	67	63	67	+12
8	NOT&M 5½s '54	27	25⅛	26	-1⅛
3	do 5s '35 A	24	24	24	-1
10	do 5s '54 B	24⅛	23⅛	24⅛	+ ⅛
4	do 5s '56 C	23⅛	23⅛	23⅛	- ⅛
74	NYC deb 6s '35	61⅛	58⅛	59	-3
85	do r&im 5s 2013	53⅛	49⅛	49⅛	-3
17	do con 4s '98	65⅛	64	64	-2
88	N Y C & HR 4½s 2013 A	48⅛	45	45	-3⅛
60	do deb 4s '34	70⅛	69	69	-2
28	do 4½s 2013	48⅛	44⅛	44⅛	-3⅛
33	do rfs 3½s '97	75	73⅛	75	+1⅛
7	NYC Ls Sh col tr 3½s '98	69⅛	69⅛	69⅛	-1⅛
20	NYC Mi Cen col tr 3½s '98	70	70	70	+1⅛
30	NYC&StL 6s '32 ret	33	30	30	-5⅛
21	do 5½s '74 A	23	20	20½	-2⅛
56	do 4½s '78 C	19⅛	15⅛	15⅛	-4⅛
17	do 1st 4s '37	73⅛	72⅛	72⅛	+1⅛
2	NY Con Ry 5s'53	91⅛	91⅛	91⅛	...
1	do 4½s '53	85	85	85	-1⅛
11	NY Dock 5s '38	44⅛	43	43⅛	- ⅛
7	do 4s '51	63	61	63	...
38	NY Ed rfg6½s'41	113⅛	112⅛	113	+ ⅛
27	do 5s '51 C	105⅛	105⅛	105⅛	- ⅛
12	do 5s '44 B	107	106⅛	106⅛	- ⅛
14	NYGEH&Pcr5s'48	109	108⅛	108⅛	- ⅛
65	do 4s '49	99⅛	99⅛	99⅛	...
20	NY NH & H cvt deb 6s '48	78	74	78	+3
11	do col tr 6s '40	81	79⅛	80⅛	- ⅛
11	do 1st&rf 4½s'67	64⅛	61⅛	61⅛	-3⅛
1	do deb 4s '57	48	48	48	...
10	NYNH&HcRd's'54	43	43	43	+4
27	NYO&W rf 4s '92	52½	50⅝	50¾	-1⅛
4	do gen 4s '55	45	44	45	...
8	NYR p l 6s '65 A	34½	32½	32½	-1⅜
7	NY&RG rf 6s'51A	98	97½	97½	...
3	NYSRG4½s '62 ctf	2	2	2	-3½
10	N Y St 6s '47	108½	107	108¼	+ ...
28	do 5s '56	101	100½	100⅝	+ ¼
20	do 5s '51	103¼	101½	102¼	+ ½
5	NYS&W rf 5s '37	35	35	35	-1
60	NYT r 4½s '39	104⅝	103⅝	104	+ ⅜
5	NY T B 6s '46	65	65	65	...
13	NYW&B 4½s '46	51½	48⅝	48⅞	-1½
9	Niag S 5½s '50	64	62⅞	63	+ ⅛
16	NL&OP 5s '55 A	101½	100½	100½	+ ⅝
2	Norf & S 5s '41	15	15	15	-6⅜
6	do 5s '61 A	5	3¼	3¼	- ⅝
1	N & W g 6s '31	103½	103½	103½	...
70	do con 4s '96	94⅝	93⅝	94½	...
7	do div 4s '44	96⅛	93⅞	95⅛	+ ...
1	do 4s Poc '41	93¾	93¾	93¾	...
11	NA C 5½s '40	18⅞	18	18¾	- ¼
60	No Am Co 5s '61	85⅝	84¼	85¼	- ...
24	N A Ed 5½s '63	85	84	84	- ⅛
12	do 5s '57 A	79¾	79	79	-2⅜
14	do 5s '69 C	81¾	81	81¼	- ...
28	NOT&L 6s '47 A	101⅝	101	101⅛	+ ½
1	N Pac T 6s '33	100	100	100	- ⅞
36	do 6s 2047 B	79	76½	76½	-2½
3	do 6s 2047 D	67½	65¾	67	+1⅛
32	do pr l 4s '97	82⅝	82	82⅛	+ ⅛
43	do gen 3s 2047	60¼	59⅛	59⅛	+ ...
7	NSP 6s '41 B	105	104	104	+ ⅛
25	do 5s '41 A	101⅝	100½	100⅝	- ⅛
4	Oa & L C 4s '48	46	46	46	-1
5	O P S 7½s '46	102⅝	101	102⅛	+1⅝
3	do 7s '47	99	98	98	+1
7	Old B C 6s '44	25⅝	25	25	+2
2	Ont PNF 5s '43	100¼	100	100	...
2	Ore S H c 5s '46	102	101⅞	101⅞	+ ...
48	do gld 5s '46	102	101⅝	102	...
35	O-WRR&N 4s '61	82	81	82	...
32	Otis St 6s '41	31	29	29	-1⅛
20	Ow I G 5s '99	99	98½	98¾	+ ...
41	Pac G&E 5s '42	103½	103	103¼	+ ...
65	Pac P S 6s '36	97⅝	80	80	-11
17	Pac T&T 5s '37	105¼	105⅛	105⅛	+ ⅛
2	PRRMo1st 4s '38	89	85	85	-2
2	do 2d 5s '38	85	85	85	...
7	PT&T rf 5s '52	105¾	105½	105⅝	+ ...
45	Pan-A P 6s '40	38⅝	37	37	-2
15	do 6s '40 ctfs	37½	37	37	+ ½
6	Par B 5½s '51	46	43	43	-3½
63	P-F-Las 6s '47	27	20	23	-5⅜
68	Par P 5½s '50	25	19	20	-5
3	Parm T cv 6s '44	15⅝	15	15	-2
8	Pat & Ps '37	71	70½	71	+2½
7	Pen D 6s '41 A	43	41½	43	+1½
1	P O&D 4½s '77	77	77	77	-1⅛
90	PP&L 4½s '81	91⅛	90⅛	90⅝	- ...
87	PRR g 6½s '36	100	99	99⅞	+ ...
12	do gen 5s '68	88½	87	88⅝	+1⅛
23	do 5s '64	80⅛	79⅛	79⅝	-1⅜
9	do 4½s '63	80⅜	79	79	- ⅛
6	do con 4½s '60	99	98⅝	99	...
12	do gen 4½s '65	81¾	80½	80⅛	-1
37	do gen 4½s '81	76¾	75	76	...
57	do 4½s '70 D	66	63⅛	63⅛	-2⅛
39	do 4s '48	95	94	94	- ¼
10	PGL&CCh 6s '43	108	108	108	...
15	do 5s '47	102¼	102¼	102¼	- ...
1	P&P U 5½s '74	65	65	65	...
10	Pere M 5s '56	48⅝	43	43	-5
1	do 4½s 80	40	40	40	-7
1	PS&W 4½s '77C	81	81	81	...
51	Phil C 5s '67	85½	81⅞	83	-1
5	Phil El 4½s '67	103	103	103	+1
63	do 4s '71	95⅝	95⅝	95⅜	+ ¼
12	PRC&I 6s '49	50⅝	48⅝	48⅝	-2⅜
26	do 5s '73	62	59⅝	59⅞	-2⅜
14	Philip H 4s '37	23	20⅝	20⅝	-2
51	Phil P 5½s '39	75½	74	74½	- ...
19	Pills F M 6s '43	99	98⅝	98⅝	- ...
5	PCC&StL g5s'70A	84	84	84	+1
7	do 5s '75 B	86	85	86	+1
3	do 4½s '77	75½	75½	75¼	-2⅜
60	P G E 5s '35	98	93⅞	96	+4⅛
109	do 4½s '60	62⅝	57⅝	58⅝	+1⅛
8	P R A T 6s '42	33	31	32	+1
79	P T & C 5s '53	33⅝	32	32⅛	-1
34	P Stl C 5s '33	68	65	66	+1
24	P S E &G4½s'67	103⅛	101½	102⅝	+ ⅝
50	do 4½s '70	102⅛	101⅝	102⅝	+ ...
83	do 4s '71	96⅞	96	96⅝	+ ...
68	Pure Oil 5½s '37	80½	75	80	+5
43	do 5½s 40	76	72⅝	75⅝	+3⅛
12	Purity B 5s '48	63⅛	60⅝	63⅛	+2⅝
1	R K pt pd 6s'41 c	78	78	78	...
9	R gen 4½s '97 A	84	82	82	-1
7	R J C col 4s '51	72	72	72	- ...
8	R A af 6s '37 A	68	68	68	-2
19	R R 5½s '47	55	51	55	+ ⅝
18	R I & S 5½s '53	45½	44⅝	45	- ...
12	do af 5s '40	75	72½	72½	-3
30	Richfield O 6s '44	34½	33	34¼	- ...
19	do 6s '44 A ctf	33⅝	32⅝	33⅝	- ...
10	R T 1st 6s '52	95½	95⅝	95⅜	+ ⅛
12	R G W 1st 4s '39	68	62	62	-7⅛
29	do col tr 4s '49	43⅝	38⅛	38	-2
4	R G&E 5½s '48	104	104	104	+ ½
29	do 5s '62	101¼	100	100⅝	- ⅛
14	RIA&L 4½s '34	32⅝	29	29	-4⅛
53	S J L Co 5½s '41	91	90¼	90¼	...
2	SJRLH&P 5s '37	85	83⅝	83⅝	+ ...
58	SLIM&S4sR&G'33	50	45⅝	46	-8⅝
7	SLRM&P 5s '55	32½	30⅝	30⅝	-2⅛
13	StLSF 5s '50B	12⅝	10⅛	10⅝	-2⅛
17	do 5s B '50 ctfs	11	10⅝	10⅝	-1⅛
60	do 4½s '78	10⅝	9¼	9⅝	- ...
18	do 4½s '78 c stp	9⅝	8½	8½	- ⅝
102	do 4s '50 A	12	10	10⅝	-1⅛
15	do 4s '50 A ctf	11⅝	10	10⅝	-1⅛
11	StLSWT 5s '52	37	36⅝	36⅝	- ...
5	St L S W 5s '90	26⅝	25	25	-1
16	do 1st 4s '89	68	68	68	+1⅝
5	StPKCSL 4½s'41	41	40⅝	41	-1
5	St P C C 5s '37	50	50	50	-10
6	do 4½s '33	95	94⅝	95	...
2	do 4s Mont '37	88	88	88	+6⅜
36	St P U D 5s '72	98⅝	98	98	+ ⅝
14	SAAPist 4s '43	64⅝	62¼	62½	-1
7	S A P S 6s '52	90	87	90	+2⅛
2	Schulco 6½s'46A	25	24	25	+2
5	S A L cn 6s '45	4	3½	3½	- ...
14	do 6s '45 ctf	3⅝	3	3½	-1
1	do 4s '50 c s	9	9	9	-3½
2	do rfg 4s '59	3	3	3	+ ⅝
2	do rfg 4s '59 c	2½	2½	2½	-1⅝
10	S-AFE 6s '35A c	1½	1¼	1¼	- ...
11	S St H 5½s '48	42	40	41	+1
45	S P L 5s '53	81	81	81	...
153	Shell U 5s '47	80⅝	79	80½	+ ...
90	do 5s 49 ww	83	81	81⅝	- ...
3	Shub Thea 6s '42	1⅝	1⅝	1⅝	+ ...
26	SS F P 5s '49	98	97½	98	+ ...
12	Silesian A 7s '41	29	27	28	...
64	S C O c 7s '37	97⅝	96⅝	96⅝	- ...
26	do 6½s '38	94	93⅝	93⅝	- ...
36	S C O 5½s '38	102⅝	102	102⅛	- ...
23	S P L 5s '42	103	101⅝	102⅝	+ ...
10	Skelly O 5½s '39	68	67	67⅛	+ ...
66	Smith 6½s '33	101½	100⅝	101	+ ⅜
6	Solvay A 5s '42	89	89	89	...
49	S B T&T 5s '41	105⅛	104⅝	105⅛	+ ...
2	SoCol P 6s '47	77⅝	77	77	-1
11	So Pac c 5s '34	82	79	82	+4
35	do 4½s '68	51	49	49	-1⅛
57	do 4½s '81	51	46⅝	46⅝	-3⅛
31	do 4½s '69 ww	51	47⅝	48	-3
52	do rfg 4s '55	77⅝	76	76	- ...
31	do col tr 4s '49	53⅝	49⅝	49⅝	+ ...
27	do 4½s Ore L'77	67⅝	66	66	...
3	SoPSF T 4s '50	82	81⅝	81⅝	-2⅛
27	So Ry 6½s '56	35⅝	31	31	-4⅝
12	do gen 6s '56	33⅝	30	30	-3
5	do con 5s '94	64	63⅝	63⅝	-1⅜
58	do gen 4s '56	26⅝	24	24	-1⅜
2	do 4s M & O'38	26	26	26	...
1	do 4s St L '51	48	48	48	-1
19	S W B T 5s '54	106	105⅝	106	+ ¼
49	StO N J d 5s'46	105	104⅝	105	+ ⅝
68	do 4½s '51	97⅝	96⅝	96⅝	+ ...
13	Stevens Ho 6s '45	18⅝	18	18	...
205	Studeb 6s '42	50⅝	47	47½	-3⅝
3	Tenn Cen 6s '47	33	30	30	-4
1	TCI&RR g 5s'51	101⅝	101⅝	101⅝	- ...
1	TC&C 6s '44 B	58	58	58	...
26	TEP rfg 5s '47A	99⅝	98	99	...
5	TRRASL c 5s'44	98	97⅝	97⅝	- ⅛
15	do 1st 4½s '39	98⅝	97⅝	98	+ ⅝
5	do rfg 4s '53	80	79⅝	80	+ ⅝
228	T Corp 5s c '44	93	92	93	+1
1	T&P 1st 5s 2000	87	87	87	-1
9	do 5s '77 B	48⅝	46⅝	46⅝	- ⅝
56	T & P 5s '79 C	48⅝	46	46	-2
5	Tx P&MPT5½s'64	58⅝	58⅝	58⅝	- ½
24	Third Ave1st5s'37	91	90	91	+1
61	do adj 5s '60	23⅝	21⅝	23⅝	+1⅝
12	do rfg 4s '60	43	42⅝	42⅝	+ ½
42	Tob PrNJ6½s2022	96	95⅝	96	+1
7	Trusx-TCI 6½s'43	31	30	31	+3⅝
13	Trumb Stl 6s '40	56	55	55	-1
2	U E L&P 5½s'54	103⅝	103	103	...
143	do 5s '57	101⅝	100½	100⅝	- ...
13	do rf 5s '33	101⅝	101⅝	101⅝	- ...
3	Un El Ch 5s '45	16⅝	15⅝	15⅝	-1⅝
9	Un Oil Cal 6s'42	102	101⅝	101½	+ ⅛
14	do 6s '35 C	98⅝	98⅝	98⅝	+ ...
20	do 5s '45 w w	80⅝	86	86⅝	+ ...
20	Un Pac 4½s '67	85	84	85	+1⅝
113	do 1st 4s '47	97⅝	97	97⅝	+ ...
9	do gold 4s '08	78⅝	77	78⅝	...
31	do rfg 4s 2008	85⅝	84	85	+1
2	Unit BiscfA6s'42	97⅝	97⅝	97⅝	+1⅝
168	Unit DrgDe5s '53	52⅝	49⅝	50	-2½
4	Un N JRR&C4s'44	95⅝	95⅝	95⅝	...
23	U S Rub 5s '47	48⅝	44	44	-3⅝
36	UtahL&T 5s '44	63⅝	62	63⅝	+1⅝
46	Utah P&L 5s '44	70⅝	69	70⅝	+ ¼
16	Util P&L 5½s'47	34⅝	33⅝	33⅝	-1⅝
71	do 5s '59 ww	32⅝	30	31	-1½
10	Vanadium 5s '41	51	48⅝	48⅝	-3⅝
15	Va E&P 5½s '42	102	101	101	-1
15	Va R&P 5s '34	101⅝	101⅝	101⅝	...
10	Virginia Ry 5s'62	90⅝	90	90	-1⅝
2	Va & SW con5s'58	45	45	45	-2
7	Wab rfg 5½s'75	7½	6½	6½	-1
6	Wabash 1st 5s'39	63	62½	63	...
12	do 2d 5s '39	42	40⅝	41	-1
1	Wabash 5s '80 D	7	7	7	...
23	do 4½s '78 C	7	6½	6½	- ⅝
12	Walworth 6s '45	28⅝	27⅝	27⅝	- ⅝
20	Warner B P 6s'39	24	22	22½	-1⅝
9	Warn Quinlan'39	23	18⅝	22	+5⅝
8	Warn Sug 7s '41	105⅝	105⅝	105⅝	+ ⅛
11	War Bro cv 6s'41	41	39⅝	39⅝	- ⅛
1	Westch Lt 5s'50	106⅝	106⅝	106⅝	+1
104	Western El 5s '44	100	98⅝	98⅝	-1⅝
23	West Md 5½s'77A	58	56	58	...
54	do 4s '52	58	56	56½	- ⅛
2	WNY&Pa1st5s'37	100⅝	100⅝	100⅝	+ ⅛
36	West Pa1st5s'46	34	31⅝	31⅝	-2⅝
30	West P P 5s '40A	105⅝	103	105⅝	+ ½
1	do 5s '03 E	105⅝	105⅝	105⅝	+ ...
14	do 5s '56 G	105⅝	105	105⅝	+ ...
17	West Un 6½s '36	79	76⅝	77	-2½
16	do col tr 5s '38	80	78	78	-2
39	do 5s '51	59⅝	58	58⅝	- ⅝
8	West URE4½s '50	63⅝	62	62	-1
8	Weste Un 5s '60	60	58⅝	59	...
15	W Shore1st4s2361	75	72½	72½	-1⅛
7	Wh&LEriet4½s'66	70	70	70	+ ⅝
1	do con 4s '49	72	72	72	+4
1	Wheel Stl5½s'48A	65	65	65	...
24	do 4½s '53 B	55⅝	54⅝	54½	-1⅝
2	W EagleO5½s'37	103	103	103	...
5	White SM6s'36xw	33	32	33	+12½
6	do 6s '40	33	32	33	+2⅝
1	Wilkeb&E1st5s'42	27	27	27	...
9	Wils&Co 1st6s'41	86	86	86	...
17	WisCen gen 4s '49	40	38⅝	38⅝	-1⅝
6	do 4s S&D '36	26⅝	26	26⅝	+1⅝
21	YoungsS&T5s '78	67⅝	63⅝	63⅝	-3⅝
10	do 5s '70 B	66⅝	65	65	-1⅝

FOREIGN.

No. thous.		High.	Low.	Close.	Net chge.
38	Abiti P&P 5s'53	16⅝	15⅝	16	-1
5	AdriaticEl 7s'52	91⅝	91⅝	91⅝	- ⅝
12	Akershus 5s '63	71	68	68⅝	-3⅝
3	AlpMntStl 7s'55	48	47	47	...
3	Antioquia 7s'45A	8⅝	8⅝	8⅝	- ⅝
6	do 7s '45 B	8⅝	7⅝	7⅝	-1
2	do 7s 45 D	7⅝	7⅝	7⅝	-2⅝
2	do 1st 7s '57	6⅝	6⅝	6⅝	-1⅝
1	do 3d 7s '57	7	6	6	-1
58	Antwerp 5s '58	83	82⅝	82⅝	+1⅝
137	Argentine 6s'57A	49	46⅝	46⅝	-2⅝
49	do 6s '58 B	48⅝	46	46	-1
17	do 6s sf '57 Jun	48⅝	47	47⅝	-1⅝
13	do s f 6s '59 Oct	50	48⅝	48⅝	-2
34	do sf 6s'60 May	49⅝	47⅝	47⅝	-2⅝
38	do 6s '60 Sept	48⅝	46⅝	47	-2
18	do 6s '60 Oct	47⅝	47⅝	47⅝	-2⅝
29	do 6s '61 Feb	49	46⅝	47	-1⅝
28	do 6s '61 May	48⅝	47	47	-1⅝
27	do 5½s '62	45⅝	42	42	-4
5	do 5s 1945	55⅝	55⅝	55⅝	-2
161	Australia 5s '55	76⅝	73⅝	73⅝	-3⅝
53	do 5s '57	76⅝	73⅝	73⅝	-2⅝
153	do 4½s '56	71⅝	69⅝	70	-1⅝
15	Austria gtd7s'43	92⅝	91⅝	92⅝	- ⅝
19	do 7s '57	51⅝	50	50⅝	+ ⅝
43	BatavPet 4½s'42	92	91⅝	92	...
14	Bavaria 6½s '45	50⅝	48	48	-2⅝
65	Belgium 7s '55	105	104⅝	104⅝	- ...
59	do 7s '56	103⅝	103⅝	103⅝	+ ⅝
12	do 6½s '49	106⅝	106	106	...
102	do 6s '55	97⅝	96	96⅝	+ ...
12	BergnCty 5s'60	75⅝	74	74	-1
24	BerlinC 6½s'50	43⅝	41⅝	41⅝	-1⅝
37	do 6s '58	40	38	39	-1
15	BerlCtyEl 6s '51	50⅝	49⅝	50	- ⅝
18	do 6½s '59	51	50	50⅝	- ⅝
12	do 6s '55	49⅝	48	48	-2
16	BKElev 6½s'56	47⅝	45	45	-2⅝
15	Bogota 8s '45	16⅝	15⅝	15⅝	- ⅝
6	Bolivia 8s '47	7	6	7	+ ⅝
18	do 7s '58	6	5	5⅝	+ ⅝
10	do 7s '69	5⅝	4⅝	4⅝	-1
24	Bordeaux 6s '34	104⅝	104	104	...
12	Brazil 8s '41	21	20⅝	20⅝	- ⅝
92	do 6½s '26-'57	17⅝	17	17	- ⅝
11	do 6½s '27-'57	17⅝	16⅝	16⅝	- ⅝
15	BrazCRyEl 7s'52	19⅝	17	18	-1
2	BredaErnes 7s'54	65	62⅝	65	+5
16	Bremen 7s '35	57⅝	56	57⅝	+ ⅝
17	Brisbane 5s'57	67⅝	66⅝	66⅝	+ ⅝
15	do 5s '58	66⅝	65⅝	66	- ⅝
14	do 6s '50	79	74	75	...
336	British 5½s '37	105⅝	104⅝	104⅝	- ⅝
15	do 4s '60-'90	71⅝	69⅝	69⅝	-4⅝
2	do 4s '60-'90	70	68⅝	68⅝	-3⅝
79	Budapt 6s'27-'62	25⅝	23⅝	24	- ⅝
14	B A 6½s '55	41⅝	40⅝	40⅝	- ⅝
2	do 2d 6s '60 Apr	38	38	38	- ⅝
12	do 3d 6s '60 Oct	35⅝	35⅝	35⅝	-5⅝
57	do 6s '61	27⅝	25	25	-2⅝
16	B A Pr 6½s'61	26⅝	26	26⅝	-1⅝
1	Bulgaria 7½s '68	25	25	25	+1⅝
6	do 7s '67	20	20	20	...
4	Caldas 7½s '46	11⅝	11⅝	11⅝	+ ⅝
105	Canada 5s '52	98⅝	97	97	-1⅝
31	do 4½s '36	99⅝	98⅝	98⅝	- ⅝
123	do 4s 60	87⅝	83⅝	84⅝	-3⅝
7	do S S 6s '41	30	29	30	...
1	Carlsbad 8s '54	80	80	80	...
8	Cauca V 7½s '46	11	10	10	-1
24	ChileMtB 6½s'61	14	13	13⅝	+ ...
21	do 6½s '57	11⅝	10⅝	11⅝	...
112	do 6s '61	10⅝	9⅝	10⅝	+ ...
9	do 6s '62	10⅝	9⅝	10⅝	+ ...
16	Chile 7s '42	8⅝	7⅝	7⅝	- ⅝
66	do 6s '60	7⅝	7	7	- ...
48	do 6s '61 Jan	7⅝	5⅝	7	- ...
29	do 6s '61	7	5⅝	6⅝	-1
23	do 6s '61 Sept	7	6⅝	7	- ⅝
1	do 6s '62 March	7	7	7	...
98	do 6s '63	7⅝	6⅝	7	...
7	ChileanM 7s'60	5⅝	5	5	- ⅝
1	ChinGovRy 5s'51	13⅝	13⅝	13⅝	- ⅝
2	ChrsOslo 6s'54	85⅝	85⅝	85⅝	...
9	Cologne 6½s'50	43⅝	42⅝	42⅝	- ⅝
42	Colomb 6s'61Jan	30	27	27⅝	-2⅝
83	do 6s '61 Oct	30	27	27⅝	-1⅝
19	ColomMBk 7s'46	21⅝	21	21	-1
3	do 7s '47	23	23	23	...
10	do 6½s '47	24	22⅝	22⅝	- ⅝
12	Copenhgn 5s'52	75⅝	74⅝	75	- ⅝
16	do 4½s '53	70⅝	70	70⅝	+ ⅝
4	CophgnTel 5s'54	75	72⅝	75	+2
6	CordobaC 7s'57	14⅝	14	14	-1⅝
2	do 7s '37	23	22	23	...
6	Cord Prv 7s'42	26⅝	26	26⅝	...
4	CostaRica 7s'51	27⅝	27	27	...
57	Cuba 5½s '53	82⅝	79⅝	82	+5
51	do 5½s '45	39⅝	39	39⅝	+ ⅝
1	do 5s 1904 '44	89⅝	89⅝	89⅝	+ ⅝
90	do 5s '14-'49 A	92	90⅝	91⅝	+2⅝
18	do 4½s '49	80	75	80	-2
31	Cundmr 6½s'59	9⅝	7⅝	7⅝	-1⅝
7	Czecho 8s'51	97	96⅝	96⅝	-2⅝
14	do 8s '52	96⅝	95	95	-3⅝
37	Denmk 6s '42	92⅝	91⅝	91⅝	- ⅝
33	do 5½s '55	91	90⅝	91	...
31	do 4½s '62	75⅝	74⅝	75⅝	-1⅝
20	DeB 6s'32etts st	82	80⅝	80⅝	-1
23	DumR sf 5½s'42	55	52	52	...
22	Dom 2d 5½s '40	42	40⅝	41	+1
1	Dresd sf 7s '45	55	55	55	-5
47	Duke Pr P 6s'66	50⅝	47⅝	48	-2
22	DEind sfs 6s'62	100⅝	100⅝	100⅝	- ⅝
46	do 6s '47	100⅝	100⅝	100⅝	- ⅝
10	do 5½s '53 Mar	100⅝	100⅝	100⅝	...
7	do 5½s '53 Nov	100⅝	100⅝	100⅝	+ ⅝
6	ElPw Ger 6½s'50	52⅝	51⅝	51⅝	- ⅝
1	do 6½s '53	48⅝	48⅝	48⅝	-2⅝
2	Estonia Ry 7s'67	45	45	45	+1
2	Finl 7s '46	92⅝	92	92⅝	-1⅝
9	Finland 7s '50	72	69⅝	70⅝	+ ⅝
27	do 6½s '56	68⅝	63⅝	63⅝	-4⅝
1	do 6½s '45	72	72	72	-1
23	do 6½s '58	63⅝	61	61	-3
22	FinMuL 6½s'54A	65⅝	63⅝	65	-3
8	do 6½s '54 B	64⅝	62	62	-1⅝
27	Fram ID 7½s'42	101	100⅝	101	+1
17	Frkfort 6½s '53	38⅝	36⅝	37	-1
107	French 7½s '41	123⅝	122⅝	123⅝	-1
42	do 7s '49	117⅝	116⅝	117⅝	- ⅝
291	Gelsnkchn 6s '34	55⅝	54	55	+ ⅝
79	Ger C AgBk 7s'50	59	55⅝	56⅝	-2
93	do 6s '38 Apr	58	54	54⅝	-2⅝
86	do 6s '60 July	50⅝	47	48	-2
116	do 6s '60 Oct	50⅝	47	47⅝	-3⅝
24	Ger Con Ag Loan 6½s '58	44	39⅝	40	-5
608	GerGvtInt 5½s'65	51⅝	49⅝	49⅝	-2⅝
299	Ger Rep 7s '49	72⅝	69⅝	70⅝	-1⅝
14	Ger Gen El 7s'45	48	45	45⅝	+1⅝
3	do 6½s '40	39	38⅝	39	+1
98	do 6s '48	35⅝	34	35⅝	- ⅝
17	Gd Hope 7s '45	51	49⅝	50⅝	+1⅝
34	Gras 8s '54	48	46⅝	47	...
15	GtCEP Jap 7s'44	42⅝	41	41⅝	-1
17	do 6½s '50	36⅝	33	33	-3
17	Greek 6s '68	24⅝	24⅝	24⅝	...
40	Haiti 6s '52	84	82⅝	83⅝	+2⅝
20	Hambg St 6s '46	44⅝	41	42	-2
2	Hansa S S Line 6s '39 ww	41⅝	41⅝	41⅝	+1⅝
13	Hrpn M 6s'49ww	55⅝	55⅝	55⅝	- ⅝
12	Helsgfrs 6½s '60	61⅝	55⅝	55⅝	-5
6	Holl-Am L 6s'47	18⅝	18⅝	18⅝	-1⅝
5	Hungary 7½s '44	38⅝	37⅝	37⅝	-1⅝
2	HyLMtg17½s'61A	28	28	28	...
4	HungMun 7½s'45	18⅝	18	18	+1⅝
22	do 7s '46	18⅝	17	17⅝	-1⅝
28	Ilsedr S0 6s '48	41	39	39	-1⅝
2	Irish Fr St 5s'60	72	72	72	+2
2	ItalCrCus 7s '37A	97⅝	97⅝	97⅝	+1
47	do 7s '47 B	94⅝	93	94⅝	+2⅝
18	Ital PbUt 7s '52	88⅝	87⅝	88	- ⅝
100	Italy 7s '51	98⅝	96⅝	97⅝	- ⅝
136	Japan 6½s '54	64	60⅝	61⅝	-2⅝
119	do 5½s '65	51	48	48⅝	-2⅝
12	Jugosl Bk 7s '57	21	20	20	-3
131	Karstadt 6s '43	30⅝	29⅝	30⅝	+ ⅝
63	Krgr & T 5s '59	14⅝	13	13⅝	-2⅝
11	do 5s '59 ctfs	18⅝	13	13	- ⅝
2	Lusig sfs 7s '47	55	51	55	+6
14	Lombd El 7s '52	78⅝	77⅝	78⅝	...
9	L AustPv 7s'50	46	44⅝	44⅝	-1⅝
14	LAusHEP 6½s'44	38	37	37	-2
25	Lyons 6s '34	104⅝	104	104	...
36	Marseilles 6s '34	104⅝	104	104	...
3	MedllnMu 6½s'54	9⅝	8⅝	8⅝	...
37	Met Wtr 5½s '50	68⅝	67⅝	68⅝	- ⅝
1	Mex 4s'04asst'54	3⅝	3⅝	3⅝	+ ⅝
1	Mlag MM 7s'50	45	45	45	-1
59	Milan Cty 6½s'52	83	81⅝	82⅝	+ ⅝
3	Min Ger 6½s '58	15⅝	14	14	- ⅝
2	do 6½s '59	14⅝	11	11	-3⅝
23	Montecat M & A 7s '37 xw	96⅝	95	95⅝	+1⅝
8	Montvideo 7s '52	21	19	19	-2
4	do 6s '59	16⅝	16	16	- ⅝
56	N S Wales 5s'57	74⅝	71⅝	71⅝	-2⅝
60	do 5s '58	73⅝	71	71⅝	-1⅝
13	Nord Ry 6½s'50	104⅝	104⅝	104⅝	- ⅝
9	N Ger Lloyd6s'47	44⅝	41	41	-2⅝
26	Norway 6s '52	85⅝	82	83	-2⅝
41	do 6s '44	85⅝	82⅝	82⅝	-3⅝
46	do 6s '43	86⅝	82⅝	84	-2⅝
8	do 5½s '65	80⅝	80⅝	80⅝	-2⅝
22	do 5s '63	80	77	77	-3⅝
1	N Mun Bk 5s'67	78	78	78	+1
13	NrwgByEl5½s'57	70	68	69⅝	- ⅝
36	Nurnbg 6s '52	40⅝	40	40	+1⅝
5	Out PwS 5½s'50	68⅝	68⅝	68⅝	-3⅝
17	Orl Dv Ltd 6s'53	50⅝	49⅝	49⅝	- ⅝
51	do 5½s '58	47⅝	45⅝	45⅝	-1⅝
12	Oslo City 5s '55	86	85⅝	85⅝	-3⅝
6	Panama 5½s'53	100	99	100	+1
28	do 5s '63 A	51⅝	50	50⅝	- ⅝
4	Par-ORR 5½s'68	102	101⅝	101⅝	...
3	Paulista Ry 7s'42	40	40	40	...
3	Pernmbco 7s '47	6⅝	6⅝	6⅝	+ ⅝
7	Peru 7s '59	10	9⅝	10	- ⅝
57	Peru 1st 6s '60	8	5⅝	8	+ ⅝
14	do 2d 6s '61	5⅝	5⅝	5⅝	+ ⅝
9	Pirelli 7s '52	96⅝	95	95	- ⅝
40	Poland 8s '50	61⅝	59⅝	59⅝	-2
95	do 7s '47	54⅝	54	54⅝	...
8	do 6s '40	57	55⅝	56	+1
2	Pto Aleg 8s '61	8⅝	8⅝	8⅝	+ ⅝
17	do 7½s '66	10⅝	9	9	- ...
52	Prussia 6s '52	46⅝	43⅝	44⅝	-2⅝
44	do 6½s '51	47⅝	44⅝	44⅝	-2⅝
14	Queensland 7s '41	95	93⅝	94⅝	+1
3	do 6s '47	84	83⅝	83⅝	-1⅝
18	Rhinelbe 7s '46	46⅝	43⅝	43⅝	-1⅝
1	Rhine-M 7s '50	55⅝	55⅝	55⅝	- ⅝
44	Rhine-R W 6s '53	39⅝	38	39⅝	- ⅝
7	Rhine W 7s '50	55	54⅝	54⅝	- ⅝
11	do 6s '52	49	47⅝	47⅝	-1⅝
7	do 6s '53	48⅝	47⅝	47⅝	-1⅝
25	do 6s '55 w w	49	46⅝	46⅝	-3⅝
2	Rima Steel 7s '55	37	36⅝	36⅝	+ ⅝
6	Rio d Jan 8s '46	10	9⅝	9⅝	- ⅝
56	do 6½s '53	8⅝	7⅝	7⅝	- ⅝
16	R Grd Sul 8s '46	11	10⅝	10⅝	+ ⅝
7	do 7s '67	9⅝	9⅝	9⅝	+ ⅝
22	do 7s '66	10	9⅝	9⅝	- ⅝
37	do 6s '68	9⅝	8⅝	9⅝	+1⅝
67	Rome 6½s '52	86	84⅝	84⅝	-1
5	Rotterdam 6s '64	100	99⅝	99⅝	- ⅝
46	Roy Dutch 4s '45	87⅝	85⅝	86⅝	- ⅝
7	RuhrCh 6s '48 A	50	50	50	+ ⅝
27	Rumania 1 7s '59	33⅝	32⅝	32⅝	-1⅝
1	Saarbruck 6s '53	63⅝	62⅝	63⅝	+1⅝
12	Salvador 8s '48	60	60	60	...
1	SaoPauC 6½s '57	9	9	9	+ ⅝
1	Sao Pau S 8s '36	21⅝	21⅝	21⅝	...
39	do 7s '40	57⅝	55⅝	55⅝	-1⅝
15	do 6s '68	10	9	9	- ⅝
4	San F Ar 7s '42	21⅝	20⅝	21⅝	+1⅝
31	Sax P W 7s '45	53⅝	50⅝	53	-2
14	do 6½s '51	49⅝	44	46⅝	-3⅝
8	Sax S M I 7s '45	61⅝	61	61⅝	-1⅝
14	do 6s '46	54⅝	54	54	-2
12	Serbs-C-S 8s '62	22⅝	20	20	-1
60	do 7s '62	21	17	18⅝	-1⅝
6	Shin El 6½s '52	36⅝	36	36	-1
13	Siem & H 7s '35	84	79	79	-1
21	do 6½s '51	65⅝	63⅝	63⅝	-1⅝
4	Silesia E 6½s'46	41	38	38	-6⅝
3	Silesia Pr 7s '58	42⅝	42⅝	42⅝	+ ⅝
12	Silesia L A 6s '47	41	40⅝	41	...
7	Soissons 6s '36	106⅝	105⅝	105⅝	- ⅝
7	Styria 7s '46	40⅝	40	40	- ⅝
32	Sweden 5½s '54	96⅝	96⅝	96⅝	+ ⅝
25	Swiss 5½s '46	104⅝	104	104	- ⅝
34	Sydney 5½s '55	69	68⅝	68⅝	- ⅝
5	Tai El Pr 5½s '71	44	43⅝	44	- ⅝
9	Toho E Pr 7s '55	55	53⅝	55	+1⅝
33	Tokio C 5½s '61	45⅝	43⅝	44	-1⅝
1	do 5s '52	35	35	35	-3
76	Tokio E L 6s '53	36⅝	32	32	-4⅝
4	Tolima D 7s '47	9	8⅝	9	- ⅝
7	TyrolHEP 7½s'55	51⅝	50	51⅝	+2⅝
2	do 7s '52	48⅝	48	48⅝	+3⅝
4	Uji El Pr 7s '45	50	49	49	-1
2	USSCopen 6s '37	87	87	87	-2⅝
4	Un S Burb 7s '51	98	96	96	- ⅝
53	UniSW 6½s'51 A	41⅝	38⅝	41⅝	+2⅝
28	do 6s '47 A	40	38⅝	40	+1⅝
56	do 6½s '51 C	41	38	41	+2⅝
12	Unt P & L 6s'53	47⅝	42	45⅝	-2⅝
5	Upper Aus 7s '45	46	44⅝	45⅝	+3
13	do 6½s '57	38⅝	38	38	- ⅝
6	Uruguay 8s '46	42⅝	41	41	-1
26	do 6s '60	34	32	33	-1
12	do 6s '64	33	32	33	+2
11	VenPrMBk 7s '52	98	95	95	- ⅝
233	Vienna C 6s '52	51⅝	49⅝	50⅝	- ⅝
25	Warsw C 7s '58	41	40	40	-1
132	WesUElPr 6s '53	41	38⅝	38⅝	-2
4	Wurtt E 7s '56	55	54⅝	55	+ ⅝
78	Yokohama 6s '61	50	48	49	-1⅝

WEEKLY CHICAGO CURB STOCKS

	Sales.	High.	Low.	Close.	Net chge.
Am Com Tr S.	200	3	2⅞	2⅞	+ ⅜
Campana G M	8,500	3	2⅝	2⅝	- ⅝
Can Marconi	800	1⅛	1⅛	1⅛	- ⅛
Chgo Riv & M	100	4½	4	4	-2
Corp Tr Shs	25	1.92	1.92	1.92	...
Do ac ser	1,400	1.74	1.69	1.69	-.11
Do ser A A	170	1.72	1.72	1.72	+.10
Ford Ltd	400	3⅝	3⅜	3⅜	- ⅜
Hammond C	50	3	3	3	-1¼
HoferBCCLt A	1,600	10	8½	10	...
IllAInd inc p p	100	2⅝	2½	2⅝	- ½
Intl R Iron	100	.21	.21	.21	-.01
Jusnil Ut I 1	250	⅛	⅛	⅛	...
Low Pr T Shs	100	2⅛	2⅛	2⅛	-1
Midw F P Cor	300	⅝	⅝	⅝	+ ⅛
Nation8 [v.s.]	100	8⅝	8⅝	8⅝	- ⅜
Niag H [n.s.]	200	15	14¼	14⅞	- ⅜
NorAmTrS '55	400	1.88	1.86	1.86	+.03
Do 1956	500	1.93	1.91	1.91	-.09
Stan Oil Ind	272	23¾	23½	23½	+ ¼
Stan Oil Ky	200	12	11⅝	11⅝	- ⅝

Total sales week ending Nov. 19, 1932, 17,000.

OFFICIAL WEATHER FORECAST

The official forecast for today and tomorrow and yesterday's table of records follow:

Wisconsin—Fair, colder in extreme east, not so cold in northwest Monday; Tuesday partly cloudy and somewhat warmer.

Indiana—Generally fair, colder Monday; Tuesday probably fair, rising temperature.

Lower Michigan—Partly cloudy and colder Monday; Tuesday generally fair and somewhat warmer.

Upper Michigan—Generally fair Monday, except possibly snow in extreme east in morning, colder in east portion; slightly warmer Tuesday in west portion, with partly cloudy to cloudy weather.

Iowa—Generally fair, slightly colder in extreme southeast Monday; Tuesday probably fair, with rising temperature.

Minnesota—Fair Monday, not so cold in afternoon; Tuesday partly cloudy and somewhat warmer.

Ohio—Fair except probable snow flurries near Lake Erie Monday, colder Monday and Monday night; Tuesday fair with rising temperature.

Place of observation. State of weather. Nov. 20, 1932, 7 p. m. Central time.	Direction of wind.	Temp. 7 p. m.	Highest today.	Lowest last night.	Precipitation 24 hours.
East-central states—					
Alpena, cloudy	S.W.	34	34	18	...
Cairo, clear	S.	56	64	30	...
Chicago, cloudy	W.	37	37	20	...
Cincinnati, cloudy	S.	48	48	28	...
Cleveland, clear	S.	40	40	24	...
Detroit, cloudy	S.W.	34	34	18	...
Escanaba, cloudy	S.W.	24	34	14	...
Evansville, clear	S.W.	52	58	32	...
Fort Wayne, cloudy	S.W.	38	38	18	...
Grand Haven, cloudy	W.	38	38	20	.01
Grand Rapids, cloudy	W.	36	36	22	.01
Green Bay, cloudy	W.	30	40	10	...
Indianapolis, cloudy	S.W.	46	46	16	...
La Crosse, clear	N.W.	22	38	18	...
Madison, cloudy	N.W.	30	34	20	...
Marquette, cloudy	N.W.	22	32	12	.01
Memphis, clear	S.	60	66	40	...
Milwaukee, cloudy	N.W.	34	34	18	...
Nashville, clear	S.	52	58	32	...
Peoria, cloudy	W.	36	42	18	...
S. Ste. Marie, cloudy	N.W.	32	32	16	.11
Springfield, Ill., clear	N.W.	38	42	14	...
West-central states—					
Bismarck, clear	Calm	28	30	20	...
Charles City, clear	N.W.	18	34	20	...
Concordia, clear	N.E.	44	58	30	...
Davenport, clear	N.W.	32	44	22	...
Des Moines, clear	N.W.	28	44	22	...
Devils Lake, clear	W.	8	12	6	...
Dodge City, clear	N.E.	50	68	36	...
Dubuque, clear	W.	28	38	22	...
Duluth, clear	W.	10	28	8	...
Huron, clear	N.	26	34	26	...
Kansas City, clear	N.W.	46	54	28	...
Keokuk, clear	N.W.	38	40	20	...
Little Rock, clear	S.	64	70	36	...
Minneapolis, clear	N.W.	14	32	10	...
Moorhead, clear	N.W.	10	16	10	...
North Platte, cloudy	N.E.	40	56	36	...
Oklahoma City, clear	N.W.	60	72	44	...
Omaha, cloudy	N.	34	46	28	...
Rapid City, cloudy	N.	34	38	38	.01
Sioux City, clear	N.	28	38	26	...
St. Louis, clear	N.W.	46	56	22	...
Spr'gfield Mo., cloudy	N.	50	70	32	...
Wichita, clear	N.E.	52	66	36	...
Williston, clear	N.W.	26	34	16	...
Eastern states—					
Albany, clear	N.	28	34	26	...
Atlanta, clear	W.	50	52	32	...
Boston, clear	N.W.	34	42	38	.02
Buffalo, cloudy	S.W.	36	38	22	...
Charleston, clear	S.	52	58	42	...
New York, clear	N.W.	36	44	30	.16
Oswego, clear	S.E.	28	30	20	...
Parkersburg, clear	S.E.	40	44	26	...
Philadelphia, clear	N.	38	42	34	...
Pittsburgh, cloudy	S.	38	38	28	...
Raleigh, clear	S.W.	46	54	36	...
Washington, clear	S.	40	46	34	...
Gulf states—					
Abilene, clear	S.	66	80	50	...
Amarillo, clear	N.E.	60	76	40	...
Brownsville, clear	S.E.	64	74	54	...
El Paso, clear	W.	68	72	42	...
Fort Worth, clear	S.	74	82	48	...
Galveston, clear	S.	64	68	58	...
Jacksonville, clear	N.W.	54	58	38	...
Miami, clear	N.W.	56	64	54	...
Mobile, clear	S.	52	56	40	...
Birmingham, clear	S.	52	60	32	...
New Orleans, clear	S.	56	64	44	...
San Antonio, clear	S.	72	78	48	...
Shreveport, clear	S.	68	74	44	...
Tampa, clear	N.	52	60	44	...
Vicksburg, clear	S.	60	66	40	...
Mountain states—					
Boise, cloudy	W.	40	48	38	...
Cheyenne, cloudy	N.E.	34	58	44	...
Denver, cloudy	N.E.	50	68	46	...
Havre, cloudy	S.W.	30	38	32	.01
Helena, cloudy	S.W.	44	46	40	...
Lander, clear	W.	38	56	36	...
Miles City, clear	S.W.	32	38	34	...
Phoenix, clear	N.W.	72	82	48	...
Pueblo, cloudy	N.E.	64	74	56	...
Salt Lake City, cloudy	S.W.	50	58	20	...
Santa Fe, clear	N.E.	46	58	32	...
Yel'stone Pk., cloudy	W.	38	42	36	...
Pacific states—					
Fresno, clear	Calm	76	78	52	...
Los Angeles, clear	W.	70	82	62	...
Portland, Ore., cloudy	N.W.	50	50	38	...
San Diego, clear	W.	68	78	60	...
San Francisco, clear	S.W.	52	68	52	...
Seattle, Wash., cloudy	N.E.	50	50	46	...
Spokane, cloudy	W.	38	38	38	.50
Walla Walla, cloudy	N.E.	50	54	46	...
Canadian—					
Battleford, cloudy	S.E.	16	20	10	...
Calgary, cloudy	W.	24	32	14	...
Edmonton, clear	E.	8	22	14	...
Medicine Hat, cloudy	S.W.	26	36	32	...
Minnedosa, cloudy	W.	12	12	2	.02
Montreal, clear	N.W.	22	22	12	...
Quebec, cloudy	W.	18	24	14	.04
Qu'Appelle, cloudy	W.	22	24	6	.02
The Pas, clear	N.	0	6	-8	...
Toronto, cloudy	S.W.	38	38	16	...
White River, snow	N.W.	18	20	-6	.60
Winnipeg, cloudy	N.W.	8	10	4	.02

BONDS CALLED FOR REDEMPTION

New York, Nov. 20.—[Chicago Tribune Press Service.]—Bonds called for redemption:

	Amount.	Price.	Date.
Dunlop Rubber, Ltd., 2d debenture 6s, 1940	Entire issue	103	Feb. 1
Queens Place Realty 2d 6s, 1938	Entire issue	105	Mar. 1
Seneca Coal and Coke bonds	Entire issue	100	Dec. 1
South American Cattle Farms, Ltd., 5 per cent debentures	Entire issue	105	May 1

ARGENTINA PLANS BOOST IN TAXES TO AID BUDGET

[Chicago Tribune Press Service.]

New York, Nov. 20.—Additional taxes and increases in some forms of taxation now in force will be proposed soon to the Argentine congress in an effort to balance the budget for 1933, according to cable advices from Buenos Aires to the Argentine information bureau. Due to an increased service on government loans, expenditures for 1933 are estimated at about $8,000,000 higher than those of the current year.

The surtax of 10 per cent on import duties, it is now believed, will be maintained. These were to be gradually eliminated during the coming year. New taxes on phonograph records, oil concessions, firearms, beer, wine, and alcohol are expected to be among the principal of the new levies. Increases in income taxes and taxes on certain business transactions are contemplated.

Want Ad INDEX

Want Ad Offices

1 South Dearborn St. Tribune Square

ADTAKER — SUPERIOR 0100

The more you tell, the quicker you sell

	Page.
Auction Sales	27
Automobiles—	
Passenger Cars	29
Trucks	29
Wanted	29
Accessories and Repairing	29
Loans	29
Tires	29
Motor Trucks to Rent and Wanted	29
Barter and Exchange	27
Board and Lodging	28
Business Opportunities—	
Businesses for Sale	29
Partnerships and Investments	29
Business Equipment	29
Business Service	29
Wanted	29
Business Personals	28
Business Directory	27
Bus Transportation	28
Clothing, Furs, etc.	29
Dancing Schools	28
Death Notices	16
Dogs, Cats, Birds, Poultry, etc.	27
Dressmaking and Millinery Schools	28
Help Wanted—Male	28
Help Wanted—Female	28
Horses, Harness, and Wagons	28
Hotels and Apartment Hotels	28
Home Furnishings	29
Home Furnishings Wanted	29
Household Appliances	29
Instruction	28
Jewelry, Watches, etc.	29
Legal Notices	28
Loans—Personal Property and Salary	29
Lost and Found	28
Machinery and Equipment	27
Mortgages for Sale and Wanted	29
Motorcycles and Bicycles	29
Musical and Dramatic	29
Musical Instruments	28
Office Devices	29
Office Furniture, Files, Safes	29
Parcel Post and Express	27
Patents, Patent Attorneys	29
Personal	28
Printing Machinery and Supplies	29
Radios and Supplies	29
Real Estate—	
Apartment Buildings	29
Co-operative Apartments	29
Business Property	29
Houses	29
Suburban	29
Estates Property	29
Resorts	29
Farm Lands	29
Wanted	29
Real Estate Service	29
For Exchange	29
Situations Wanted	27, 28
Stocks and Bonds	29
Store Fixtures	29
Stoves	27
To Rent—	
Rooms	28
Houses	28
Furnished Houses	28
Apartments	28
Apartments and Rooms to Share	28
Furnished Apartments	28
Stores	29
Offices and Shops	29
Manufacturing Property	29
Travel Opportunities	28
Trade Schools	28
Typewriters and Supplies	27

BUSINESS DIRECTORY.

Aquariums and Supplies.

WITH THIS AD. FREE, PR. TROP. FISH. Lowest prices. Lindblom, 1846 W. 63d.

Auto Glass.

ANY PLT. AUTO-DR. GLASS, $2 INSTLD.; 1 pc. windshield, $3 instld. 3041 N. Cicero.

Building and Remodeling.

PLASTER, BRICK, CEMENT WRK. CARpent., reas.; est. Lin. 2676 or Grac. 9093.

Dressmaking and Embroidery.

DRESSES CUT, FIT, $1; SKIRT, BLOUSE, $1; coats relined, $2.50. Ked. 4439.

Freight Forwarding.

A FAST, DEPENDABLE FREIGHT SERV. anywhere Ill., Missouri. Merrimac 5700.

Moving, Storage, and Hauling.

LET US MOVE YOU; OUR RATES ARE lowest; our service best; exp., reliable movers; anywhere, any time. Douglas 0550.

LOCAL, LONG DISTANCE MOVING—LOW rates; 4 rms., $5. Capitol Exp. Can. 2452.

MOVING—LOC., 4 RMS., $10; LONG DIST. 12c mi.; ins. van; exp. men. Kedzie 1920.

Piano Tuning.

PIANOS TUNED, $2; 18 YRS.' EXPER. Guaranteed work. Go anywhere. Rep. 5218.

Painting and Decorating.

CEIL. CALC., $1; RMS. PAPERED, $3; EXterior wk. cheap; guar. Juniper 3245.

Restaurants.

THANKSGIVING SPECIAL—EXCELLENT 6 course turkey, duck, goose dinner, $1 to $1.50. Corona Restaurant, 531 Rush-st.

Rug Cleaning and Repairing.

9X12 RUG THOROUGHLY CLEANED, $1.50. BROADWAY RUG CLEANERS, 2540 Elston-av. Armitage 5575.

SPEC. 9X12 CLEANED LIKE NEW GLUEsized, $1.95. Air-Way. Edgewater 6962.

THANKSGIVING SPECIAL—9X12 CLEANED like new, glue size, $2. Federal, Lin. 0134.

Sewing Machine Repairing.

$1 REPAIRS ANY MAKE, FOOT OR ELEC. sew. mach., anywhere; guar. Pens. 1670.

DOGS, BIRDS, POULTRY, ETC.

Dogs.

1307 N. CLARK-ST.

CHICAGO'S LARGEST DOG SHOP.

Ped. English Bulls. Ped. Pekes, Poms. Frchs., Chow, $10 up. Wires, Bostons, $10 up. Fox Bull Terr. ... $3. Spitz Huskies, $4 up. Watch Dogs ... $3 up. Collies, Police ... $3. Persian Angora Kits. Mixed Pups ... $1. WATER SPAN., BEAGLES, COON HOUNDS. Open Daily, Sunday to 10. Del. 2823.

6122 S. HALSTED.

Ped. Wire Hairs, Scotties, Chows ... $10 up. Bulls, Cockers, Irish Terriers ... $7 up. Fox Terrs., Spitz, Police, Collies ... $3 up. Eng. Bulls, St. Bernards, Airedales, cheap. See our sanitary new kennels for healthy pups. Op. daily, Sun. till 10 p. m.

DOGS, PUPPIES VERY REAS., MONKEYS, $15; Per. cats. 946 W. 63rd. Went. 4555.

PARCEL POST AND EXPRESS.

FRESH SHELLED PECAN KERNELS—1932 crop, just off the trees, 5 lbs. $2.10 del. to your address. If found other than represented, return at our expense, and your money cheerfully refunded; reference, First Nat'l Bank, Wynnewood, Okla. Wynnewood Pecan Co., Wynnewood, Okla.

PECANS.

Louisiana native soft shell, 1932 crop guaranteed, 20c lb. delivered. No order for less than five pounds accepted. LIEBER & CO., INC., MONROE, LA.

TYPEWRITERS AND SUPPLIES.

RENT A TYPEWRITER FOR THAT SON or daughter's HOME practice. ALL makes, standards, portables; low rates; rental applied on purchase. Call Cent. 0402. American Writ. Mchn. Co., 229 N. Wabash-av.

UNDERWOODS—DESK TYPE, $5; ALSO port., like new; need cash. Rog. Pk. 2404.

MACHINERY AND EQUIPMENT.

WANTED — ONE TENSILE STRENGTH tester, preferably Scott; give details and lowest price for immediate sale. Address C F 21, Tribune.

WANTED — ONE HARDNESS TESTER, Rockwell preferred. Give full particulars. Address M J 282, Tribune.

STOVES.

CASH—FOR COAL COOK STOVES AND heaters. We call anywhere. Douglas 0946.

WTD.—GOOD GASO. RANGE; CHP. DESCR., give pr. W. B. Wilson, 21 Walnut-st., Hinsdale.

QUAKER OIL HEATING STOVE, NO. 160, good as new, $35. Graceland 8234.

BARTER AND EXCHANGE.

MODEL A FORD TUDOR FOR RENT OF furnished apartment; radio or outboard for trumpet. Address D 234, Tribune.

TRADE EARLY '28 PACK. SEDAN FOR SEMI-TRAILER. Boul. 3147.

AUCTION SALES.

WILLIAMS, BARKER & SEVERN CO., 423 S. Wabash. General Auctioneers. Furniture, Carpets, General Household Goods. Telephone Harrison 3777.

SITUATIONS WANTED—MALE.

Bookkeepers and Clerks.

BOOKKEEPER-ACCOUNTANT—FULLY EXperienced all statements, refs.; competent; moderate salary. Address A 245, Tribune.

BKPR.—JR. ACCT., STENO., N. U. TRAIN. Age 26. Ambitious, energetic. Mer. 5984.

BKPR.-TYPIST—24, COLL. EDUC., 5 YRS. exp.; any work; all or part. Long. 0774.

SMALL SETS OPENED, CLOSED, AND kept; audits, income tax. Briargate 5570.

Accountants and Auditors.

C. P. A. EXECUTIVE—18 YEARS' VARIED exper.; take care of your accts.; and tax work; mod. fee. Address A 298, Tribune.

Executives and Managers.

OFFICE MANAGER—31, SINGLE, COMpleting eight years of branch office supervision, cost reduction and system work with one company throughout U. S. and abroad. Available January 1. Address C E 21, Tribune.

EXECUTIVE—12 YEARS' SUCCESSFUL background in effective correspondence, sales promotion and mail advertising. Prolific producer. Agency experienced various lines; 34; married. You name salary. BLAICHER. Address D 228, Tribune.

COLLECTION MAN.

Thoro. exper. in credits, coll. and accts.; age 35; well educated, capable, and energetic; excel. refs. Address Y 325, Tribune.

ADVERTISING MGR.

18 yrs.' exp. adv., mfg., mdse'g., mail order; resourceful, able; best refs.; 46; Gentile. All or part time. Address Y 592, Tribune.

INDUSTRIAL RESEARCH.

Want to contact with firms seeking to adapt products to market, improve designs, study sales, etc. Address Y 593, Tribune.

FACTORY SUPT. — CAPABLE PRODUCER; broad knowledge of modern manuf., designing and prod. Address D 246, Tribune.

COUPLE—MANAGE APT. HOTEL BLDG. for apt., small sal.; exp. Buck. 0895, Apt. 3.

Salesmen, Solicitors, Etc.

SALESMAN—USED TO COVERING MO., Ark., Okla. territory in car, desires connection with reliable firm. References, bond if required. Address D 154, Tribune.

SALES POS. WITH RELI. FIRM; MAR.; ref.; sal., com. Address Y 117, Tribune.

Professions and Trades.

A-1 CARP. WORK IN EXCHANGE FOR anything of value. Tel. Euclid 3275.

ART WORK—ALL TYPES DRAWINGS, LETtering, cheap. Call Cicero 886-M.

AUTO PAINTER—STRIPE, MATCH COLors, etc., 45c hour. Address A 291, Tribune.

CARP., CABINETMAKER—NEW OR REpairing, 50c hr. or contract. Canal 1739.

CARPENTER — A-1; GENERAL CONTRACtors; will work for any price. Harr. 8938.

CHEMIST—IND., LT. MFG., FDRY., PAINT, oil; 15 yrs.' exp. Address Y 426, Tribune.

COL. MECH.—GAR. MAN, CHAUF., AGED 25; A1 refs. Will travel. Kenwood 2489.

FIREMAN—ENG. LIC.; EXP. OILING, WAter tending; ref. Address A 299, Tribune.

PROD. ENG.-FACT. SUPT.

Grad. M. E. and E. E., 16 yrs. exp. in factory production, proven ability, reducing mfg. costs, maintenance, etc., wants permanent position as factory supt. or engineer. Address D 108, Tribune.

STEAMFITTER — REPAIRS, INSTALLAtions, maint.; reas.; have tools. Rav. 6215.

SUPT. FOREMAN — EXPERT CABINET maker, woodworker and finisher; thorough mechanic; over 30 years' experience; references. Address D 220, Tribune.

Pharmacists.

PHARMACIST—REG. APP.; BEST REFS. 20 yrs. Rx exp. Address A 242, Tribune.

House Servants.

A-1 JAPANESE COOK; TRUSTY, RELiable; travel, best refs. Address Y 552, Tribune.

CHAUF., HSEMAN—GOOD MECHANIC; GERman, 32; long exp.; refs. Paul. Bitt. 0984.

COUPLE — GERMAN, CHAUFF., BUTLER, hseman, lady's or chambermaid. Well. 7218.

COUPLE—COL. CHAUFFEUR-HSMAN.; A-1 cook, maid; best refs. Doug. 3712.

COL.—A1 COOK, BUTLER, HOUSEMAN, driving; ex. city refs. Lake View 7670.

HOUSEMAN—YOUNG JAP. PHONE OAKland 5312. ARTHUR.

Chauffeurs.

CHAUF., BUTLER, HSEMAN.—FILIPINO; 5 yrs. last place; uniform. Del. 0300. R.39.

CHAUFR.—RELI. COL. TRUCK DRIVER OR garage; know city; 15 yrs.' exp. Oak. 3403.

CHAUFFEUR—SWEDISH-AM., 24, THORO. exp., faithful; refs. Olson, Berkshire 4334.

CHAUF. MECHANIC—EXPERT; 10 YRS. last place; married, age 38. Normal 0253.

CHAUFFEUR—WHITE, SINGLE, 40 YRS. old; exp.; best refs. Address A 239, Tribune.

CHAUFFEUR—COL., AGE 37; RELIABLE; good refs.; 15 yrs. exp. Drexel 3517.

LADY WISHES TO RECOMMEND EXCELlent chauffeur; very unusual man with unquestionable refs.; unmarried; salary reas. Room 826, 208 S. La Salle-st. Central 9036.

1ST CLASS CHAUF.—15 YRS. EXP. LINcolns, Cad., Packard, Rolls, 7 yrs. last pos. Careful driver; good mechanic. Irv. 0691.

Janitors and Porters.

JANITOR — COL., HSWK., HANDY WITH tools; good ref. Drex. 0360.

Stenographers, Typists, Etc.

STENOGRAPHER-ACCOUNTANT—AGE 28; college educ.; excellent refer.; thoroughly exp.; large volume of detail. Shel. 9086.

Miscellaneous.

WORK OF ANY KIND; DO ANYTHING; wages enough for rm.-bd.; age 39, neat, gd. edu., refs. Address Y 394, Tribune.

MAN—YOUNG, WILL WORK FOR ROOM, board, pocket money. Can drive car. Bel. 0917.

MID. AGED MAN—ALL AROUND EXP. packer, dec., etc.; refs. W. Kalben, 4737 N. Tripp-av.

EXPERIENCED RETAIL TRADE CANDYmaker—Reli., marr. 7352 Stewart-av.

PACKAGE DEL. AT YOUR PRICE. S. S. rel. taxer. Address A X 513, Tribune.

FIRING AND BLDG. MAINT. — HANDY with all tools; gen. bldg. repairs. Lon. 8580.

BOY—20 YR.; LGT. FACT. OUTSIDE WK. Drive; 312; ref. Address Y 237, Tribune.

SITUATIONS WANTED—FEMALE.

Bookkeepers and Clerks.

ACCT., BOOKKEEPER, FULL CHARGE, ALL or part time; mod. sal. Seeley 1339.

BKPR.—F.C. OR ASST. CASHR., COST ACCT., swb., typ., ken. off.; intell., exp. Indep. 6687.

CR. AND COLLECT—7 YR. OIL GEN. OFF. exp.; A1 refs. Address Y 124, Tribune.

Executives and Managers.

DEPT. MGR.—THOROUGHLY FAMILIAR details sales or secy., exp. direct mail adv. Nominal sal. Refs. Address E 388, Tribune.

Domestics and Cooks.

A DEPENDABLE GIRL FOR HSEWORK; child's nurse; plain cooking; school 2 hrs. daily. Miss West. Franklin 4122.

COL. WORKING GIRLS' CLUB—1ST CLASS maids, cooks, laundresses. Oak. 7314.

COOK—CATERING, COL.; SERVE, MAID, shirt laundress; love children; day, week; stay, go; apprec. call; ref.; need work; $5-$8. Vic. 6816.

COOK—A-1; GEN. HSWK., LAUND., CARE children; iron; col.; bake, serve; exp., good worker; $5-$7; go, stay; ref. Vic. 6109.

COOK—HIGH CL. COL. MAID; NEAT, HARD worker; clean, wash; go, stay. Drex. 4232.

COOK—EXP. HSWK.; SGL. GERMAN WOMan, refs.; $10 wk. Graceland 1333.

COOK—EXP.; GOOD WAGES AND GOOD references. Ph. Merrimac 8938.

COOK — NEAT, REFINED COL. WOMAN; hswk., wash; ref.; $5, carfare. Ken. 2415.

COOK—ALL ROUND, COL. MAID; LAUND.; must have work; go, stay; ref. Oak. 1758.

COOK—NEAT COL. GIRL; EXP. WORKER; laundress; ref.; $5-$6. Atl. 2343.

COOK—A-1; SERVE; EXP., COL.; HSWK., hotel laundrs., care childrn.; ref. Vic. 4893.

COOK—COL., GOOD LAUND.; LIKE CHLDN.; half or all day., $5-$6. Oak. 2760.

COOKING AND HOUSEWORK—GOOD REFS. Exp. white girl. Sheldrake 1657.

GENL. HSWK.—EXP.; GOOD PLAIN COOK; best refs. Irving 3377.

GENL. HSWK.—WH. GIRL, 20, FOND OF children; $8. Rockwell 2294.

GENL. HSWK.—WH.; GD. COOK; GENtiles; by day or wk.; S. S. Fairfax 3502.

GENERAL HOUSEWORK — FINNISH GIRL. Exp. Keystone 8033.

GEN. HSWK.—SWED.; HOME NIGHTS; N. S.; $10; no laun. Address M L 236, Tribune.

GEN. HSEWK.—EXC. COOK; EXPD.; REFS. $10 to $12 wk. Lawndale 8671.

HSWK.—COOK; DEPENDABLE GIRL; 32; expert household duties; goes to school 2 hrs. daily; $5. Miss Sargent. Div. 5841.

HSEWK., COOK OR GENERAL WORK; COL. City or sub., refs. Normal 6604.

HSEWK., GEN.—PLAIN COOK, CARE INvalid; small wages. Ph. Ard. 3947.

HSWK.—CLEANING; MDL. AGED FINNISH; exp. cook. Prosp. 7741. 5147 S. Turner.

HSWK., GEN.—GIRL, WH., GERMAN-AMER. Gd. cook; A-1 city ref; $12 wk. Edg. 0601.

HSWK.—GEN. OR CARE CHILDREN; EXP. White girl. S. S. pref. Atl. 0207, Room 307.

LADY'S MAID — FRENCH; THOROUGHLY exp.; city ref. Address Y 424, Tribune.

LIGHT HSEWORK.—RELIABLE GERMAN woman; exp. with children. Lin. 4113.

MAID—COL.; GEN. HSWK.; CITY OR SUB.; stay or go home. Drexel 7565.

MAID—WHITE, HSKPR. OR GEN.; GOOD cook; exp.; excel. ref. Drex. 6530.

MAID — MID. AGE, REF. GERM., GOOD cook, hskpr.; refs.; $10 wk. Div. 8631.

MAID—GEN. HSWK.; COL. GIRL; DAY OR week; exp.; ref. Ken. 4014.

MAID—SWEDISH, AGE 28; 3 YRS.' EXP. Good cook. South side. Republic 4277.

MOTHER'S HELPER — HALF DAYS, A1 ref.; col.; small wages. Drexel 0221.

WHITE GIRL—GOOD COOK, WAITRESS, gen. housework; $10. Bittersweet 5351.

Clubs, Hotels, and Restaurants.

COOK—GOOD; GERMAN; AGE 29; REF.; restaurant pref. Lake View 6898.

PASTRY COOK—GOOD; ALSO PANTRY work. Good references. Delaware 0001.

Housekeepers and Caretakers.

HOUSEKEEPER—FOR 1, OR COMPANION and sewing. Address Y 428, Tribune.

HOUSEKEEPER—AGE 30, RELIABLE, FOR motherless home. Melrose Park 1239R.

HSKPR.—MID. AGED; DEP.; SML. FAM.; cpl. emp., eld. cpl. or widwr.'s hm. Kil. 8485.

HOUSEKEEPER — COMPETENT, MOTHERless home; refs. Address Y 123, Tribune.

SITUATIONS WANTED—FEMALE.

Housekeepers and Caretakers.

HSKPR.—YOUNG WOMAN, 27; GOOD CK.; with small child. Ardmore 1233.

MID-AGE CHRISTIAN; PRACT. NURSE; mgr. mthless hm. or eld cpl. Pal. 5888.

Nurses and Governesses.

CARE OF CHILD. OR LGT. HSHLD. DUTIES eves.; exch. for room and board. Address Y 418, Tribune.

NURSE—YG., INFANT'S TRAIN. 15 YRS.' exp.; ex. refs.; $8-$10. Bit. 3614, R. 311.

NURSE—EX-TEACHER; CHILD, AGE 1-10; asst. housework. Good ref. Edge. 2266.

NURSE—PRACT., COMP., RELI., UNINCUMbered; in or out of city. Ravens. 1558.

NURSE—PRAC., ASST. HSEWK., PLEASANT disposition; best refs. Delaware 8667.

REGISTERED NURSE— ADDRESS Y 417, TRIBUNE.

REG. NURSE—CARDIAC CASES SPECIALty; reas. sal.; ref. Address A 568, Tribune.

Laundresses and Day Work.

LAUNDRESS, CLEANING—EXPERIENCED Swedish woman. Douglas 4127.

LAUNDRESS — COL., CLEAN WINDOWS, woodwk.; ref.; $2. Oak. 2760.

LAUNDRESS—A-1 CLEANING; FAST WKR. Windows, floors; any day, $1.65. Atl. 2342.

Stenographers, Typists, Etc.

AN INTERVIEW WILL CONVINCE AS TO qualifications; 7 yrs.' exp. stenography, gen. office work, switchboard; neat, age 27 single; will work for your interest. Address A 244, Tribune.

GENERAL OFFICE OR STENOG.—EXP. References. Independence 2924.

HERE IS AN A-1 RECEPTIONIST, TYP., switchbd. oper. Attr., desirable personality and appearance for your office. Yng., eff. Rea. sal. Regent 0509.

SECRETARY—SWEDISH, 23 YEARS OLD; neat, speedy, competent; 8 years experience. Greta Bolling. Cohasset 5169.

SEC. STENO., EXEC. ASST.—CORR. ALL IMPTNT. MATTERS. DETLS. COL. 6974.

SEY.-STENO.—OFF. DET.; GD. AT FIG.; capable; 7 yrs.' exp. Mid. 1624. Miss Green.

STENO.-SECY.-SWBD.-BKPR.— INTELLIGT. attr., capable; N. W. Univ.; 5 yrs.' exp.; urgent need of pos.; reas. sal. Longb. 9518.

STENO.-BILLER-RECEP.—8 YRS.' EXP.; excel. refs.; sal. reas. Juniper 6182.

STENO.-SECY.—COMPLETE EXPERIENCE, all office details. Call Bitt. 3614, R. 407.

STENO.—21; CAPABLE; SMALL STARTing salary. Miss English. Div. 5840.

STENO. OR TYPIST—BEGINNER; WILL wk. for very small sal. Tel. Boul. 0967.

STENO.-TYPIST-BILLER-SWITCHBOARD — part or full time. Belmont 8502.

STENO.-SECY.—COMP.; A1 REFS.; REAS. salary. Miss Care. Sunnyside 0484.

STENO., GEN. OFC., SWBD. OPR.—EXPD.; accrt., cap., alert; perm. or temp. Col. 6746.

STENO., DICTAPHONE, DETAIL.—EXP. Half days; $10 wk. Nevada 2033.

Miscellaneous.

P. B. X. OPERATOR WANTS APT. IN EXchange for services; days; North Side. Address Y 379, Tribune.

GIRL—EMPL. 3 DAYS WEEK; WORK IN priv. fam., exch. rm., board. Merri. 3913.

WANTED—MALE HELP.

The Tribune does not knowingly accept in this classification advertisements which require an investment of money or which misrepresent the form of compensation. Report any violation of this rule or any requests for a cash bond or deposit not stated in the advertisement to the Classified Advertising Department, Superior 0100, Local 328. (For complaints only.)

Stores and Offices.

YOUNG MEN—3; OVER 20; COME READY to work. 2811 Montrose; before 8:15 a.m.

Executives and Managers.

Dept. Store Mdse. Manager.
State details of experience, stores and age. Address M J 241, Tribune.

CREW MANAGERS AND SALESMEN— With cars. Real opportunity. Sell to stores. Mr. Hutchins, 4521 Malden-st.

Professions and Trades.

MECHANIC—TO MAKE LAMP MOUNTINGS for Dresden lamps and boudoir sticks. Address M J 451, Tribune.

OPTOMETRIST.
With Wisconsin license. Exceptional opportunity. Address M R 176, Tribune.

THE TRIBUNE OFFERS AN ATTRACTIVE rate to persons advertising for a position. A Want Ad can be placed in the Situations Wanted Columns of The Daily Tribune for as little as $1.10. For further information stop at the Want Ad Office, Madison and Dearborn-sts.

UPHOLSTERING FOREMAN—HIGH GRD. furniture. Address M L 133, Tribune.

WATCHMAKER—A. QUINT & CO., 5 N. WABASH-AV.

Salesmen, Solicitors, Etc.

A GOOD JOB
is available to a hard working married man who has enough confidence and gumption left to learn a new and dependable means of supporting his family. To the man who is tired of jumping from job to job and who possesses enough fight in him to make good and learn a new business, we will give every co-operation. Apply from 9:30 to 11:30.
L. FISH FURNITURE CO.
2225 W. Pershing-rd.
3036 Lincoln-av. 2656 W. North-av.

A FEW MEN
experienced in direct to consumer selling. We are now in our most active season. Many of our sales people are more than doubling their former income. A permanent position to those who qualify. Liberal compensation Drawing account and commission.
Call personally, 9 a. m. to 12 noon.
STRAUS & SCHRAM.
Organized for 50 years. 7 great stores.
834 W. 63d-st., or 3320 Lincoln-av.

A MAN
mechanically inclined; must be neat, honest, and willing to work hard for promotion. Apply 9:30 to 11 a. m.
L. FISH FURNITURE CO.
66 E. South Water-st. 15th Floor.

A CLEANUP—15C STARTS YOU. QUICK MONEY. 123 W. MADISON, RM. 1415.

ABILITY-CHARACTER
Salesmen, 30 to 50 years, must be in $7,500 class, willing to work hard; must be well dressed. Apply MR. BENTLEY, MEDINAH ATHLETIC CLUB.

AGE 30-45.
Salesmen who are sincere: You can earn immediately. We are now serving several thousand bus. firms. Exp. in selling services or intangibles; small unit sale; 50% comm. Call Mr. Wilson, Sup. 7038, for appt.

AN OPPORTUNITY
through our various stores for men, married preferred, living on all sides of Chicago. You must be clean cut, well dressed, and own a car and be able to start Tuesday. These are permanent, profitable sales positions with pleasant, dignified outdoor work and worthwhile compensation each week. A franchise on protected territory to men selected. For appointment see Mr. Griffith, employment dept., 5th floor, Monday morning, 9 to 10 only.
WIEBOLDT'S
63D AND GREEN-sts.

AT ONCE.
Three intelligent, neat appearing men who desire a permanent connection with national organization; must be willing to work 8 hours a day and start at our terms. This means about $40 a week to start. If you mean business apply Employment Manager, ROOM 618, 203 N. WABASH-AV.

Attention Foreign Speaking
Salesmen—Neat, dignif., over 25; honest; ref. req.; steady work; good pay. Apply 10 a. m. to 6 p. m. R. 706, 134 N. La Salle.

ATTENTION—SELL SOCKS $1 DOZEN AND up. Certified Silk Hosiery, 20 N. Wells.

BIG PAY EVERY DAY— Start earning immediately. Exper. unnecessary. We show you how. No investment. Easy selling. Call 32 N. State, Room 806.

Chicago's Finest, Largest Independent Dairy Needs Experienced Milkmen and Others.
Unusual opportunity offered to men of good character and references who have their own panel body truck or can purchase one and can finance themselves. If you meet these requirements apply for interview 9 a. m.-4 p. m. wk. days. Sun. 10:30-3:30.
Meadowmoor Dairy, Inc.
1334-42 S. PEORIA.

COMMONWEALTH EDISON COMPANY
has openings in several sales divisions on south side. Neat-appearing, young men with satisfactory references will be trained according to previous experience or qualifications. See Mr. Schutze, Room 1035, 125 S. Clark-st., 9 to 11 a. m. only.

DISTRICT MGR.—$100 WKLY. AVERAGE earnings for ambitious, energetic man with sales ability to hire and train salesmen; perm. connection and lucrative future with large natl. corp. Financial help given for expenses. See Mr. O'Connor, 28 E. Jackson, 3d Floor.

EARN $4 TO $8 DAILY.
Sell Christmas Cards.
—Box Assortments—
No experience necessary. Make big money with OUR NEW LOW PRICED BOX ASSORTMENTS that actually sell on sight and our personal line of 85 exclusive designs. Highest commission paid daily; also big cash bonuses.
Process Engraving Co.,
Loop Office, 209 S. State-st.
North Side, 4554 Broadway.
South Side, 6306 Cottage Grove.

WANTED—MALE HELP.

Salesmen, Solicitors, Etc.

EARN $5 TO $10 DAILY.
CUSTOMERS ARE BEGGING FOR
BALLYHOO COMIC, XMAS CARDS
THEY'RE A RIOT—LAUGHS GALORE. Set retails 50c. 300% profit. Loop Office, 132 W. Madison, Rm. 1415. North Side, 4554 N. Broadway, Rm. 333. South Side, 6306 Cottage Grove-av., Rm. 414.

HIGH GRADE DIGNIFIED ELECTRIC COLOR sign; $10 deposit. 1341 N. Clark.

HSE. TO HSE. SALES—HOUSEHOLD NEcessity; 200% prof.; $1.20 dep.; refund on unsold goods. Johnson, 3318 Chicago-av.

MAN WITH AMBITION.
Old established concern. Opportunity rapid promotion to branch manager. Satisfied $35-$40 weekly commission to start.
Suite 500, 4753 Broadway.
Suite 1405, 32 N. State-st.
Suite 917, 176 W. Adams-st.

MAN — EXCELLENT POSITION; IMMEDIATE earnings; fine future with outstanding company; sales experience not necessary; no investment required; must be able to start at once. Address M K 187, Tribune.

MAN—FOR DISTRIBUTION OF ROSES AND flowers. Start now; steady position. Stuart's Flower Gardens, Newark, New York.

MEN — DO YOU WANT $5 PER DAY? 5 minutes will convince you. Sensational new idea. Must be live wires. No experience nec. Room 817, 100 N. WABASH-AV.

MEN—WHO CAN SELL ARE INVITED TO call and see newest, most sensational Xmas item. PARK-A-LITE Sales Agency, Room 1215 Mallers Building, 5 S. Wabash.

MEN—PHOTO COUPON EXP.; NEW CREAtion; quic money deal; a cinch for go-getters. 109 N. Wabash-av., Room 610.

MEN—OLD TIME PHOTO COUPON MEN paid every day. See our holiday special 140 N. State, R 611, Archer, 9-12.

MEN OF CHARACTER OUT OF POSITION may find a place for themselves in Life Insurance. Address M L 436, Tribune.

MEN—SPECIAL HOLIDAY DISTRIBUTION work; no exp. nec.; earnings $27.50 wkly. to start. Rm. 306, 3325 Lincoln-av.

MEN—SELL FIRST QUALITY GUAR FULL fashioned hosiery, wholesale prices. Central Hosiery Mills, 327 S. La Salle, Lobby Floor.

MEN—SELL ITEM OF HIGH MERIT DIrect. Mr. Frank, 161 W. Harrison-st.

MEN—EXCEPTIONAL. BIG MONEY. 15C starts you. 123 W. Madison, Rm. 1415.

NEW HSEHLD NECESSITY: CUTS GAS consumption, saves money; speeds cooking; 200% on 35c inv. Economy, 1219 Van Buren.

OLD ESTABLISHED BUSINESS HAS PLACE for man living North. Room 2, 1131 Bryn Mawr-av., at "L" station.

PORTRAITS—EXP.; NEW PLAN, NEW PICture. Big money. Rm. 5, 3933 Broadway.

SALESMEN.
Sell distinctive novelties and patented bridge lamps; commission. Only experienced men who know buyers in lamp and novelty departments of retail and furniture stores considered.
VICRIDGE LAMP CO., 418 S. Wells-st.

SALESMEN—CATHOLIC; LARGEST FIRM of its kind needs the services of real live men. Rapid advancement for those who can produce. A1 references required. Call before 10, Room 1601, 155 N. Clark-st., or before noon, or 5 to 6 at Room 814, 35 E. Wacker-dr.

SALESMEN—FOR NEW PLAN IN SUBDIvision sales org. now in successful operation; big money for hard workers; get started before the World's Fair.
PERCY WILSON & CO.,
3d floor. 100 N. La Salle-st.

SALESMEN—LOOK OVER ALL HUMOROUS greeting card lines first—then see Pyramid Card Company, the originators of humorous cards and sensational novelties. Room 602 20 W. Jackson-blvd.

SALESMAN—TO SOLICIT SINGLE AND double texture rubberizing accounts; also rubber cement. Must know trade and be high grade. Give full details of experience and references. Address C F 24, Tribune.

SALESMEN—EXP. ADVERTISING OR SPEcialties. On World Fair publication, novelties. Lib. commission. Must have gd. record neat appearance. 1376, 35 E. Wacker-dr.

SALESMAN—LETTER SHOP. GOOD OPP for man with clientele; a go-getter who doesn't have to be told what to do. Ph Dearborn 8380 for appt.

SALESMEN—BEST SETUP IN CHICAGO ON radios and electric appliances. Leads furnished. Apply Lake Shore Radio Appliance Co., 3204-08 Broadway.

SALESMEN—NEW DEALERS; PENNY SPEcial sells on sight for $1. Wonderful repeat business. Suite 614, 30 N. Dearborn-st., after 12.

SALESMEN—2; $75 WEEKLY AVERAGE to men having experience calling on doctors, hospitals; nothing to sell. Third Floor Steger Bldg., N. W. Cor. Jackson and Wabash.

SALESMAN—N. Y. LIFE INS. CO. OPENING for hard wkng., ambitious man; best contract, per. conn.; exp. un. trng. class starts soon. W. F. Oltman, R. 1022, 39 S. La Salle.

SALESMEN—WITH OR WITHOUT CAR, TO sell general merchandise. Large profits. J. M. Siegel, 1132 S. Canal-st.

SALESMEN—CANDY. NO EXPER. NECESsary. Highest comm. paid daily. 100% co-op. Suite 714, 330 S. Wells-st.

SALESMEN—WANT TO MAKE MONEY? 15c starts you. 123 W. Madison, Rm. 1415.

SALESMEN—EXPERIENCED MEN ONLY. Collins-Rose, 1112 Merchandise Mart.

SELL UNION PRINTING! BEATS ALL comp. Silvestri's Prtg., 1111 Blue Island.

SPECIALTY SALESMEN—TO SELL ANTI-MIDST, guaranteed to keep frost and sleet off windshield. 2315 Indiana-av.

WANTED SALESMEN THAT HAVE A clientele; assured income with old established firm. Men wanting a permanent connection only apply. Room 312, 208 W. Washington-st.

We Pay 60% Commission
TO MEN WHO HAVE SOLD toilet prep., extracts, moth destroyer, spices and household necs. 1924 W. Madison-st.

YOUNG MEN.
An excellent opportunity for four ambitious young men from 21-35 years, of neat appearance to take orders for a large public utility company. No selling experience necessary. Apply today, 9 to 11 a. m. only, 140 S. Dearborn-st., Room 251, MR. PRUSSING.

50—SALESMEN—50
Neat, dignif., over 25; ref. req.; steady wk. 11 a.m. to 6 p. m. R. 706, 134 N. LaSalle.

Agents.

IMAGINE A DOLLAR WASHING MACHINE completing a washing in one minute. Every demonstration a sale. Could a woman resist it? 100% profit. A few territories open for district managers. Men and women agents. Apply 20 E. Jackson, Rm. 800, Mr. Lawrence.

HOUSE TO HOUSE—50c STARTS YOU 10c to 25c Xmas useful article. 100% Depression proof. 8th fl., 418 S. Wells.

Miscellaneous.

XMAS SIGNS—MEN WITH CARS. SELL mdse. city, out town. Big prof. 4802 Broadway, 5665 Madison, 6301 South Park, R. 20.

CALLER OUT—EXPER. IN CHILD PHOtograph. Apply S. S. Whipple-st.

Miscellaneous.

MEN — WITH OR WITHOUT EXP. HANdling household commodities. A field which is very promising to right type of men. Guar. salary $15 wk. and bonus. Apply before 12 noon, 8 N. Ogden, Rm. 307.

5 YOUNG MEN, 18 TO 25, AT ONCE; circulation dept.; salary, bonus; rapid advancement; must be neat appearing. Apply MR. GOLDSTONE, promptly 8 a. m., Monday, Rm. 704, 326 W. Madison-st.

MEN—$18 AND GOOD BONUS, BOTH CONditional to start; take over established city routes; no experience necessary. Call this afternoon after 2 o'clock, 340 S. Cicero-av., 6424 S. Ashland-av., 3454 Southport-av.

NEAT APPEARING YOUNG MEN, 18 TO 20 yrs. Real opportunity for right men; weekly guarantee and bonus. Rm. 2402, 201 N. Wells Bldg., 10 a. m. to noon.

PAY DAILY — SELLING DIRECT FROM mfr.; low prices. We train you; no invest. Davis, Rm. 300, 564 W. Randolph; 725 S. Cicero-av.; 4006 Armitage-av.; 1110 W. 63d.

MEN—3, TO CALL ON BUSINESS HOUSES. Men who hustle will make money first week. No experience necessary. Room 1319, 188 W. Randolph.

OPPORTUNITY TO EARN $3 TO $10 daily selling Xmas cards. Price can't be beat. 30c per 100, embossed, with envelopes. Universal Notion Co., 1430 S. Halsted.

5 YOUNG MEN—18 TO 25 YEARS OLD TO work in order department. Steady work; rapid advancement; must be of neat appearance. Room 408, 205 W. Wacker-dr.

MEN—3; NEAT APPEARING; STEADY work; fair pay to start. Apply after 1 p. m., JOHNSON CO., 357 W. 63d-st.; 425 S. Cicero-av.

A SAL. OF $12 AND GOOD BONUS TO start; no exp.; no invest. After 9 a. m., Rm. 448, 4013 Milwaukee; Rm. 303, 757 W. 79th-st.; 9-12—Rm. 628, 2400 W. Madison.

WATCHMAN — NIGHT PATROL; SOME sales ability; steady employ. Apply A. M. Mr. Pearce, 2d flr., N. E. cor. 63d-Eberhart.

MEN—2, RELIABLE AND INDUSTRIOUS; good pay; references required. Apply Room 714, 36 S. State-st.

AGENTS-SOLICITORS—200% PROFIT. NEW invention. Sells self. Demo. A. N. W. Home Gas Appl., 4208 Dickens. Belmont 2276.

MAN—ANXIOUS TO EARN $6 PER DAY at once and big money later is wanted imm. App. aft. 7 p. m., R. 10, 6 S. Crawford.

MEN—5, WEST SIDE; WILLING WORKers; guarantee; permanent position. Fuller Brush Co. Apply 2-4, 1 N. Crawford-av.

MAN—OVER 21, MARRIED PREFER. APply Mon. to discuss pay; start Tuesday. McBain, 9-1, Room 403, 53 W. Jackson.

COLLECTORS — EXP. SMALL MONTHLY payments. Small deposit for bond application. 10 a. m., 1124 Century Building.

MEN — MYSTERIOUS NEW PRODUCT sells like nobody's business. Salary to producers. Mr. Mann, 340 W. Huron-st., 5th fl.

MEN—EARN $5.25 TODAY. APPLICANTS accepted before 2 p. m. will be put to work immed. 2d floor, 6338 Cottage Grove.

MEN—2 LIVE WIRES FOR AMAZINGLY simple work; earnings $4.20 daily; no exp. necessary. Rm. 817, 58 E. Washington-st.

SURE SALE PLAN FOR 5 LB. BOXES asst. chocolates. Mgr., P. O. Box 143, Chgo.

MEN—2, NEAT APPEARING; GOOD PAY. Fuller Brush Co., 1737 Howard, 2-5.

SALESMEN—A CLEANUP FOR YOU. 15C starts you. 123 W. Madison, Room 1415.

CORBOY SERVICE—20 W. JACKSON. Law grad., Chgo. Univ., 25-30 yrs. Open.

WANT TO MAKE MONEY? 15C STARTS you. A cleanup. 123 W. Madison, R. 1415.

WANTED—MALE HELP.

Miscellaneous.

GET "SET" WITH A GOOD POSITION BY THANKSGIVING DAY!

Chicago, Nov. 21, 1932.
Mr. Willing-to-Work,
Chicagoan!
Dear Sir:
MANY Chicago homes are happy today. Through this opportunity there will be roast trukey and "trimmings" on the table, fuel in the cellar, food in the pantry, good clothes in the closets, fine autos in the garages, money in the bank! No more tense nerves and apprehension. A WORLD-WIDE NEW OPPORTUNITY IS RESPONSIBLE! That plus determination, character, honest, sustained effort! MANY Cook County men made money last Saturday night. Many more are making money this moment!—from $24.41 to $75 or more TODAY. Here are a few Chicago area Electrolux, Inc. [not refrigeration] earnings: A chemistry professor, MORE than his college job paid. A metalurgical engineer above his steel company income. A tool and die maker, $230 first half of Nov. An auto repair man, $125 last week. An advertising man; a showman, a mechanic, a handy man, two salesmen, from $20 to $25 each one day. Two former salesmen, and a stock-room boy, $50 in a day. An old railroad man, $39.41 one evening. A young man who had been working for $17 a week, $209 in 10 days. A group of 65 men, OVER $7,400 EACH in 1931. An opportunity for men from all walks of life!

ALL of these men and THOUSANDS MORE now permanently, gainfully employed by Electrolux, Inc., make money regularly—more as they learn more. Character, hard work, adaptability required. We prefer family men, 25 to 48. You do not buy, deposit or invest a penny. No layoffs—work 52 weeks every year. While your initial income may be small, you can work up to weekly earnings of $100, $125, $150 or more. If you are accepted now and like our work you will start at once. No "tide-over" or "floater" type or part-time men considered. References required. Personal interview TODAY ONLY—9:30 a. m. to 1:30 p. m. MONDAY, Nov. 21, Room 329 Madison-Kedzie Bldg., 9 S. Kedzie Ave.

MEN—TODAY!
AT 11 A. M. OR 2 P. M. NO OTHER TIME.
WE ARE INTERESTED IN TALKING TO a few serious-minded men, outlining a plan that will bring you the same early, continuous and increasing financial results it has brought others! Men in this business make $400, $500, $600, $800 and up to and beyond $1,000 monthly after they thoroughly learn how to properly present our product that leads in sales in 47 countries and requires several large factories to produce, giving employment to thousands of persons. This business is in its 34th consecutive month of increase in America, and 1932 will be our best year. Beginners must be satisfied with less for a few weeks as they learn this business. Our men are from all walks of life and many are making far more than they ever dreamed possible in trades or professions. This work is year 'round and permanent.
MANY MEN in this business enjoy increased weekly earnings because of proper training and intelligent effort. You start on the same basis as the oldest men in Electrolux [not refrigeration] and enjoy the same financial independence.
GOOD CHARACTER REFERENCES are necessary. We prefer men 26 to 45 and with families. NO INVESTMENT or deposit of any kind required. We prefer men living from Devon-av. north to Waukegan.
APPLY PROMPTLY AT 11 A. M. OR 2 P. M.—NO other time. It will be the best investment of time you ever made. Call at Room 205, 1569 Sherman-av., Evanston, Monday, Nov. 21. Men living in Lake county write for appointment.

YOUNG MEN
to take orders for large public utility company. Must be neat appearing, good personality. Apply 9 to 11 a. m. only. 140 S. Dearborn, Room 251, MR. PRUSSING.

A MAN.
Chicago mfr. has position for neat, intelligent man, 23 to 35; about $32.50 week to start; perm.; apply in advance. Gentiles. Mr. Braden, 9 to 12, R. 312, 520 N. Michigan.

AN OPPORTUNITY FOR SINCERE MEN. We will teach you to organize, build up Life Insurance business in your own community. Popular policy that meets present conditions; good money with future. 59 E. Van Buren-st., Room 1518.

BELIEVE IT OR NOT,
a decent job for decent man. Apply 1 p. m.
6349 N. CLARK-ST., ROOM 418.
6305 S. ASHLAND-AV., ROOM 12.

Employment Agencies.

STORE MANAGERS $5,000
MARKET SURVEY ENGR. ....$200 mo.
Chemical Engr.—Patent office exp. $200
Acct.—Charge of office $2,500
[2] Spec. Grocery Salesman—Under 30 ..open
MEAT SALESMAN—LOCAL EXP. ....Open
Bell Boy ....$20, r.m. Auto Blacksmith ..$75
Sand Man, A1 ....$25 Body and Fender $.60
Couple—Manage hotel; young ....$150, apt.
MILLER VERTICAL PRESSMAN $25
CAKE BAKER—WHOLESALE EXP. $45
O'SHEA, 64 E. Jackson-blvd., Room 505.

SALESMAN—BAKERY CONTACTS $200
YOUNG COLL. GRADS ....$25 SALARY
Flour and Shortening Salesman $200
MECH. RUBBER SALESMAN ....SALARY
Industrial Hand Truck Salesman $150
Auditor, long packing house exp. $75
Grocery and Meat Market Mgrs. ....Open
Japanese or Chinese Valet-Cook ....Open
S-H-A-Y, 14 W. WASHINGTON-ST.

ACCT.-OFFICE MGR., UNDER 36, DEFInitely large ofc. exp. [minimum 75 people]; ACCTS. PAYABLE SUPERVISR., 30-35 yrs.; only large corporation exp. considered; $200; PAINT, ASST. SALES MGR., $4,000; BUDGETORY CONTROL EXECUTIVE, extremely large organization exp. only, $3,600; UNIV. GRAD., 6 footer, collections, $100. GLADER CORP., 220 S. STATE-ST., Rm. 1208.

EXECUTIVE—C. P. A.; MGR. LG. OFC. ..$275
SUPT.—Mfg. store fixtures $250
FOREMAN—Dual drive axle shop $200
WORKS MGR.—Air conditioning mfg. ..$250
[10] Fur Machine Operators $30
Boys—8 S. Factory; steady $8
TRIANGLE, INC., 20 EAST JACKSON.

COUPLE—PRIV. FAMILY ....$50, R. B.
BUTCHER, young man, expd. ....$10-$12
BATTERY AND TIRE MAN, North Side ..$25
COOK, restaurant experience $10
COUPLE, colored, hotel exp. ....$40, apt.
GROVE EMPL., 852 E. 63D-ST.

HOUSEMAIDS—RM. AND BD. $6-$10; MAID and houseman, rm. and bd., $50. Housemaids, home night, $6-$10. Mother's helper, rm. and bd., $3-$5. Maid, colored, btr. pir., $45. Consolidated, 1105 E. 63d, Room 4.

AUTO HELP ONLY— Mechanics, washers, greasers, floormen, hikers, battery and tire man; best jobs in city. CENTURY EMPLOYMENT SERVICE, 107 W. VAN BUREN-ST., ROOM 205.

6 AUTO MECHANICS ....$18-$30
WASHERS, COMB. FLOOR, HELPERS.
CHICAGO GARAGE OWNERS' EXCHANGE.
309 SOUTH LA SALLE, ROOM 101.

RESTAURANT COOK—$15-$18, WAITRESS, $7-$12, HOUSEMAIDS, $5-$10. NORTH SIDE CONSOLIDATED AGENCY. 1001 Leland-av. at Sheridan-rd.

HOTEL COUPLE—WHITE, $50; COL., $50. AUTO MECHANIC; comm. and $15. NORTH SIDE CONSOLIDATED AGENCY, 1001 Leland-av. at Sheridan-rd.

MAIDS—STEADY JOBS, $5-$8, R. B. WAITRESSES, LOOP AND OUTSIDE, $10. ALL TRADES, 309 S. LA SALLE, R. 101.

15 WAITRESSES—SIZE 34; BRUNETTE. Must know soda ftn. $10
ATLAS EMPLOYMENT, 6250 S. HALSTED.

NOLAN'S EMPL. SERV., 4619 BROADWAY. 50 hsemds.; 25 waitresses; fount. girls.

CPLES.—PRIV. FAM.; CHAUF. AND WAIT table; $15 wk.; white. Burns, 3407 Bdwy.

NOLAN'S EMPL. SERV., 4619 BROADWAY. Fountain Mgr., drug store exp., $30; S. S.

Employment Service.

Executives and Technicians.
Qualified men, capab. of $2,500 to $20,000 salaries, need us as confidential intermediaries in approaching employers. Our services have been in effective use since 1915, and are available only to the highest type of candidates. Write or consult us without obligation. THE NATIONAL BUSINESS BOURSE, 20 W. Jackson. Phone Harrison 2915.

TRADE SCHOOLS.

HERE'S A BREAK!
Moler's New Sensational "Short Instruction" Course
IN BARBERING
actually puts you in a shop in as few weeks as it formerly took months and it also gets you ready for Century of Progress positions. Half-rate offer in loop school on second course for limited time. Day or evening.
EARN SOME MONEY WHILE ATTENDING.
Call, write or phone.
MOLER SYSTEM,
59 EAST MONROE-ST. AT WABASH.
CENTRAL 6393. CHICAGO, ILL.

I WANT TO SELECT A RELIABLE YOUNG man with FORESIGHT, fair education and mechanical inclinations, who is willing to train spare time or eves. to qualify as INSTALLATION and SERVICE expert on all types of Elec. Refrigerators. Prefer man now employed or capable of maintaining himself while training. Write fully for interview. Utilities Engineering, 404 N. Wells.

Machine Shops Are Busy.
BECOME A MACHINIST, TOOL AND DIE MAKER, learn AUTOMATICS. Steady, interesting, practical work. Days or eves. Learn and earn. Apply or send for infor. ALLIED SCREW MACHINE CO., 524 W. Monroe-st.

TRADES THAT PAY. Auto Mechanics, Body and Fender Welding Electricity, Refrigeration, Radio. Aviation Mechanics, Flying, Tool and Die. Short, practical courses, $15 up. GREER TRAINING SHOP, 2026 S. Wabash.

LEARN MECHANICAL DENTISTRY, MAKing plates, crowns, bridges for dentists. Day or night. Well paid work. Call or write for Book 2, McCarrie School, 316 S. Wabash-av.

LEARN ELECTRICITY, RADIO, TELEVIsion at Coyne; free book on request. COYNE ELECTRICAL SCHOOL, 512 S. Paulina.

LEARN AUTO MECH., IGN., FENDER, body work; practical training. Free empl. help. Federal Auto Eng., 2040 Washington.

MAN WANTED—TO TRAIN SPARE TIME as baker. Give ph. Address A N 334, Tribune.

WANTED—FEMALE HELP.

Stores and Offices.

CASHIER-TYPIST—FOR APPAREL SHOP; exp.; Chicago ref. 861 E. 63d-st.

STENOS.-TYPISTS — EXPERIENCED, TO sell Quick, Simple Envelope Sealer. $1.50 item. Liberal commission. Write or call Glenn G. Briscoe, 43 E. Ohio-st.

Telephone Sales Solicitors.
Young woman 30-40 years of age, for telephone sales work; previous selling and telephone experience required; salary and liberal commission. Call in person Monday, 9 to 4, 8th floor, 111 N. Canal-st.

Factory and Trades.

Beautician—Experienced, to manage beauty salon in our Oak Park store. Must be known in Oak Park and River Forest. Apply Mgr.'s office, Oak Park store, Marshall Field & Company.

BEAUTY OPERATOR — ALL AROUND. Steady work. Mitzi Beauty Shop, 549 Spring-rd., Elmhurst, Ill.

BEAUTY OPERATOR—EXPERT; STRAIGHT salary. 5610 Milwaukee-av.

BEAUTY OPERATOR—MUST BE GOOD. Apply 2046 Lincoln Park West.

MARCEL AND FINGER WAVER—EXPD., with loop following, for large shop. Address M J 175, Tribune.

MARCELLER AND FINGER WAVER—EXpert. Phone Sunnyside 8463. 4630 Brdwy.

MILLINERS—WITH RETAIL EXPERIENCE. To mold hats on customers' heads. Part time and steady work. State age. Address M J 98, Tribune.

MILLINERY COPYIST AND MAKER—Selling experience. 2721 Milwaukee-av.

Household Help.

COOK-VALET — FOR BACHELOR APT.; man or middle aged woman; stay or come at noon daily. Give full details, exp., wages wanted. Address M K 93, Tribune.

COOK — A1, SWEDISH; EXCEL. REFERences; $10-$15. Pensacola 9371.

GIRL — EXP. GEN. HSWK., COOK AND serve, Germ.-Am. Refs. Mans. 6674.

GIRL—WHITE, GEN. HSWK.; STAY; MOD. salary. Call bet. 1-5. Ravenswood 3175.

GIRL—WHITE, EXP., GEN. HSWK.; CARE infant; $4; good home. Juniper 9436.

GIRL—GERMAN PREF., GENL. HSEWK.; no washing. Deutsch, 5145 Ingleside.

HSWK.—GEN. COOKING; EXP. GIRL; CHIcago refs. Plaza 0150.

THE TRIBUNE OFFERS AN ATTRACTIVE rate to persons who advertise for a position. Stop in today for more information at the Want Ad Office Madison and Dearborn-sts.

LADY—WILL GIVE ROOM FOR LIGHT housework. 1403 Sedgwick, Apt. 2, at noon.

Clubs, Hotels, and Restaurants.

WAITRESSES—YOUNG AND NEAT APpearing. Apply 5915 Wentworth-av.

WAITRESSES—EXP. NEAT APPEARANCE. RICKETTS, 524 Davis-st., Evanston.

Saleswomen.

ATTENTION — SELL FULL FASHIONED hosiery; popular priced; full or part time. CERTIFIED SILK HOSIERY, 20 N. Wells.

EARN $4 TO $8 DAILY.
Sell Christmas Cards.
—Box Assortment—
No experience necessary. Make big money with OUR NEW LOW PRICED BOX ASSORTMENTS that actually sell on sight and our personal line of 85 exclusive designs. Highest commission paid daily; also big cash bonuses.
Process Engraving Co.,
Loop Office, 209 S. State-st.
North Side, 4554 Broadway.
South Side, 6306 Cottage Grove.

HOSIERY-LINGERIE XMAS CARDS.
Sell guaranteed hosiery, lingerie, men's shirts, socks, ties, Xmas cards at cut rate prices; no experience needed. Large commissions and bonuses. Credit extended. Part time permitted. Your own hosiery free. ROYAL CROWN, 227 W. Washington-st.

FEW SELECT WOMEN WITH SOCIAL ACquaintances earn $50 wkly. thru high class offering. Rm. 234, Civic Oper Bldg.

SALESWOMEN—FOR NEW PLAN IN SUBdivision sales org. now in successful operation. Big money for hard workers. Get started before the World's Fair.
PERCY WILSON & CO
3rd floor. 100 N. La Salle-st.

SALESLADIES— Old est. mfg. has openings for few intelligent women. $22.50 week, if qualified no canvassing. For appt. call Web. 2020.

SALESWOMEN—FEW EXPD. HOUSE TO house; age 30 to 40; $6 salary and good bonus guaranteed; steady. Call 1 to 4 p. m. Rm. 448, 4013 Milwaukee-av.

SALESWOMEN, MANUFACTURING JEWELer has an opening in purchasing dept. for a neat appearing woman; no exp. necessary. A. Quint & Co., 5 N. Wabash.

SALESWOMAN WITH LG. ACQUAINTANCE. Sell carbon paper for rep. of eastern mfr. Lib. comm. Address M B 566, Tribune.

SALESWOMEN—FOR CANDY SALES DEPT. Apply after 12 noon, 127 N. Dearborn-st., Room 1005. Ask for MR. SCHWARTZ.

SALESLADIES—GOOD OPPORTUNITY FOR willing workers; experience unnecessary. REAL ART STUDIOS, 218 S. Wabash-av.

WOMAN—PRACTICAL AND COURTEOUS IN serving customers. Good pay. Full time work. Promotion when qualified. Apply Mon. bet. 9-12 noon. 209 S. State, Rm. 923.

WOMEN — AGGRESSIVE, YOUNG, NOT afraid to work, can earn $30 weekly until Christmas. Suite 714, 330 S. Wells.

WOMAN—GOOD MIXER. PLEASANT, REmunerative work. Address Y 395, Tribune.

$15 PER WEEK.
Three intelligent, neat appearing women, over 25 years of age, for permanent, interesting employment. A salary. Call Andover 1585 for interview appointment.

50—SALESWOMEN—50
Intell., dignif., over 30; ref. req.; steady wk. 11 a.m. to 6 p.m. R. 706, 134 N. LaSalle.

Miscellaneous.

WOMAN OF ABILITY.
Must be 28-45, resourceful, well groomed, have good health and the ability to express herself convincingly, to fill this position, which is permanent and worth $50 per week to the one who qualifies. Preference given teachers and others having college education. See MISS FLAHERTY Monday, 9 to 2; 1000 N. Dearborn-st.

A POSITION WORTH $150 PER MONTH IS open to right woman; successful applicant must have college education, a good social background and ability to meet people easily. Position permanent with unusual opportunity for advancement. Apply W. L. McGOWEN, 903 Mather Tower, 75 E. Wacker-dr.

WOMAN—A NATIONALLY KNOWN MFR. of women's apparel has an opening in its sales dept for a mature woman who knows that she can sell. State phone. Address M J 477, Tribune.

LADIES—3; NEAT LOOKING; SALARY $18, cond. steady work; experience unnecessary. Apply after 1 p. m., JOHNSON CO., 357 W. 63d-st., 425 S. Cicero-av.

LADIES—3, OVER 25, TO BOOK ORDERS; about $18 a week to start; reference required. Rm. 710, 203 N. Wabash.

LADIES—5; STEADY EMPLOYMENT; ABT. $25 week, 6 N. Michigan, R. 702, 9 to 12.

WOMEN—FOR LIGHT FACTORY WORK. 207 S. Wabash. Rm. 503.

INSTRUCTORS—6; FLOWERS AND NOVelties. For Calif. Fibre Co., 29 Quincy.

GIRLS—4, START AT ONCE; $18 WEEK IF qual. Call 9-12, R. 1440, 30 W. Wash.

Employment Agencies.

STENO.-BKKPR.—GD. PENMAN $85
STENO.—ADVERT. AGY. EXP. $15
Asst. Bkkpr.—Lite steno.; south $65
Skip Tracer—Install exp. ....$10, comm.
Waitresses—Nice types; exp. ....$35, m. t.
Beauty Opr.—West; suburb ....$65, comm.
COOK—TEAROOM, GRILL ....$75, m.
Soda Fountain Girls—Neat ....$35-45, m. t.
Gen. Hswk. Girls—Good homes ....$5-6, r. b.
O'SHEA, 64 E. Jackson-blvd., Room 507.

BKKPR.-STENO—REAL EST. ....$25-$30
Sales Mgr.—Train book agents ....$200+
Beauty Opers.—Nice shops ....$15-$20
HOUSEKEEPER AND COOK, 2ND COOK and maid, millionaire home; salaries open.
General Hswk.; good jobs open ....$6-$12
WAITRESSES, SODA GIRLS ....$8-$15
S-H-A-Y, 14 W. WASHINGTON-BLVD.

WAITRESSES [FEE $5 ONLY] ....$7-$10
4 Soda Fountain Sandwich Girls ..$10-$12
GERMAN AND SWED. HSEMAIDS ..$6-$10
Housemaids, Mother's Helpers ....$5-$7
NORTH SIDE COMMERCIAL AGENCY, 4750 SHERIDAN-RD. LONGBEACH 6383.

POWER MACH. OPRS.—[BINDERY] ...$15
Waitresses—Size 5 ft. 4 in. ....$40 mo.
Soda Fountain, $14; Radio Girls $13
Housework, $8, rm., b.; Photographer ..$18
TRIANGLE, INC., 20 EAST JACKSON.

Business Woman's Exchange
Office Positions Exclusively.
105 W. Madison.

FRENCH PERSONNEL, 55 E. WASH'GTON.
Elliott-Fisher Biller $16
Cosmetic Sales, Exper. 20
Counter Girls, $10-15. Waitresses $8-12

STENO., GOOD LOOKING, DEVELOP TO secy., $17; Steno.-Secy. to Executive attractive, $100; Mail Room Girl, exp. only, $12. Glader Corp. 220 S. State-st., R. 1208.

ZINSER PERSONNEL SERVICE. Exp. Social Worker; dr. car; out of city. 140 S. DEARBORN-ST.

6 WAITRESSES—YG., SIZE 34, 5 FT. 3 IN., under 25; tray service; salary and tips. MODERN, 879 N. STATE-ST.

EXP. HSEMAIDS, $6-$12; WAITRESSES, $7-$10; Cooks, $12-$15. 1510 W. 63d.

TRADE SCHOOLS.

BEAUTY CULTURE—THE HALE WAY AFFORDS practical training at the lowest cost. Investigate now. GERTRUDE HALE SCHOOL, 30 N. Dearborn-st., 3d floor.

LEARN SCIENTIFIC SWEDISH MASSAGE— Low cost course. Day or evening classes. NATIONAL COLLEGE, 20 N. ASHLAND-BLVD. SEELEY 6040.

SPECIAL OFFER—MANICURING COURSE. $15; easy to learn, good paying profession, thorough training. Nina Parker System, 14 W. Washington, 2d floor. Frank. 2061.

I NEED A GIRL TO LEARN STENOG., comptom., in exchange for care of small apt., rm. brd. and wages. Miss Ray, Chicago Business Coll., 190 N. State. Fra. 4122.

TRADE SCHOOLS.

HERE'S A BREAK!
Moler's New Sensational "Short Instruction" Course in BEAUTY CULTURE
actually puts you in a shop in as few weeks as it formerly took months and it also gets you ready for Century of Progress positions. Half-rate offer in loop school on second course for limited time. Day or evening. EARN SOME MONEY WHILE ATTENDING.
Call, mail the coupon or phone.
NAME ....
STREET ....
CITY .... STATE ....
MOLER SYSTEM,
59 EAST MONROE-ST. AT WABASH.
CENTRAL 6393. CHICAGO, ILL.

GIRLS AND Ambitious Women
LEARN BEAUTY CULTURE. Short, easy course. Big future. To a limited number of students enrolling this month for our complete course we will give a reduction of $40. Free employment bureau. Call or write for our FREE 35 page booklet. No obligation. Day and evening classes now forming.
Marinello System
National School of Cosmeticians, Inc., 108 NORTH STATE-ST. STATE 5057

BURNHAM School of Beauty Culture.
Largest, oldest school in America. Moderate tuition. Convenient payments. DAY AND EVENING CLASSES. YOU CAN ACTUALLY Earn While Learning. POSITIONS ARE WAITING. Tremendous reduction in down payment. Call at once or write for free booklet.
E. BURNHAM (Desk 378),
138 N. STATE. RANDOLPH 3355.

GIRLS WANTED.
Also women. Learn switchboard and reception work. 7 days. Positions furnished. Visit 921 Marsh'l Field Annex, 24 N. Wabash.

WE CAN PLACE YOU IN OFFICE POSItion. Individ. training in shorthand, typewriting, comptometry, bookkeep. Employment for students while learning. Many openings. Natl. Business Inst., 427 Diversey, Div. 5840.

SWITCHBOARD OR CASHIERING TAUGHT 7 days; latest boards and change machs. Recept.-typing included. Positions furnished. Nat. Business Inst., 427 Diversey, Div. 5840.

MIDWEST BEAUTY COLLEGE, LTD. $2 down, $3 weekly. Fully accredited. New ELECTRICAL manicuring course, $20. 5 N. Wabash, Kesner Building, 7th floor.

A THOROUGH COURSE
in hairdressing and beauty culture. Chicago Hairdressing Academy, 64 W. Randolph-st.

AMERICAN SCHOOL OF BEAUTY CULture will train you best. Earn while learning. Prof. tools FREE. Easy terms. Low tuition. 159 N. State, 8th floor. Dear. 6627.

DRESSMAKING—MILLINERY SCHOOLS.

LEARN DRESSMAKING — COMP. COURSE. Spec. reduced rates. Call Columbus 0672.

LEARN DRESS DESIGNING, MILLINERY Free bklt. Master College, 339 S. Wabash.

LOST AND FOUND.

TO FINDERS.
If you have found a cat or a dog, a pocketbook, jewelry, or fur, and cannot locate the owner through the "Lost and Found" advertisements in The Tribune, call and go through the "Lost and Found" index at the PUBLIC SERVICE OFFICE, 1 South Dearborn-st.

TO LOSERS.
If you are listed in the telephone directory you can charge an advertisement of your lost article by telephoning Miss Miller of The Tribune ad taking department, Superior 0100. Your advertisement receives the benefit of free listing in The Tribune Public Service Office mentioned above for a period of two months. This service facilitates the recovery of lost articles advertised.

BARPIN—LOST—DIAMOND; NOV. 5, SOMEwhere bet. residence, 4850 Drexel-blvd., and Shoreland Hotel. Reward. Kiefer.

DIAMOND PIN—LOST—BIRD SHAPED; 2 inches across; reward. Lake Forest 269.

DOG—LOST—BOSTON TERRIER PUPPY on Broadway, vic. Stratford-pl.; has black and white head; wore green sweater. Reward. Phone Lakeview 7789.

DOG—LOST—MALE IRISH SETTER; LIC. No. 17838; Sat. Reward. Beverly 6496.

DOG—LOST—MALE POLICE; ANS. KING. Sat. vic. Cicero-Chicago-av. rew. Man. 2562

FUR COAT — LOST — LADY'S; LABEL Greenberg-Gelfand; rew. Davis 1974.

PIN—LOST—DIAMOND BOW KNOT, VIcinity 1242 or 1447 Astor-st., Nov. 10 Reward. Superior 6884.

PIN—LOST—MARCASITE PEARLS, "G. L. H." So. Side. Reward. Fai. 6000, Apt. 417.

PURSE — LOST — CONTAINING WATCH. engr. Mrs. Lillie V. Clark, Danville. Kan Rew. Superior 4365. Miss F. Peabody.

PURSE—LOST—BROWN LEATH., CONT. storage bill, other val. papers. Nov. 18, 43d or Stony Island car. Rew. Oak. 6327.

PURSE—LOST — BLACK LEATHER, IN loop Sat.; reward. 122 S. Sacramento-bl.

PURSE — LOST — BLK. SUEDE, BOWKNOT clasp; reward. Cora Sexton. Dorch. 5595.

RING—LOST—DIA. AND DIA. BAR PIN; Wed.-Th.; satisfact. reward. Austin 3456.

TRAVELING BAG—LOST—WOMAN'S BLK. leather, containing women's apparel, Englewood sta., State-st., or Wash. park. Reward. Phone Dorchester 6800.

WRIST WATCH—LOST—STAGG FIELD OR vic. Call N. A. Jorgensen, Dor. 1936. Rew.

PERSONAL.

W. R. HILL AND THEO WEHE DISSOLVED partnership. Not respon. for debts contr. after Nov. 17 by Reliable Way Pattern and Model Shop. WALTER R. HILL.

NOT RESPONSIBLE FOR DEBTS CONtracted by any one but myself. E. Kueker, 11730 Eggleston-av.

NOT RESPONSIBLE FOR DEBTS CONtracted by any one but myself. Leslie Hasenhever, 3455 W. 61st-st.

BABE—PLEASE WRITE GENERAL DELIVery. CHAR.

ARRENICA—T. CALL FOR PERSON. EFfects by Nov. 26 or sell for rt. Bagamery.

TRAVEL OPPORTUNITIES.

Both readers and advertisers are urged to exercise caution in arranging automobile transportation with other individuals. References should be carefully investigated.

LOS ANGELES — RESPONSIBLE DEALER taking numerous cars to Los Angeles wants responsible people to drive and share gas expense. 7440 Stony Island. Fairfax 9131.

LOS ANGELES—NEED EXP. DRIVERS TO take new cars. We supply oil. Big saving. Ef. 1216 Independence, Ph. 10-5 p.m. Roc. 7582

BUSINESS PERSONALS.

PROF. KENILWORTH,
Psycho-Analyst.
Gives never failing advice on your business and personal problems. Satisfaction guaranteed. Consultation one dollar. Hrs. 11 a. m. to 8 p. m.—daily and Sunday. Delaware 5650.
670 RUSH-ST.

SWEDISH MASSAGE, BATHS, ELECTRICAL treat., ½ reg. rate, by adv. students; cab. bath, $1.50; graduate masseurs and masseuses fur. doctors, inst., pri. work. Kelberg Inst., 14 W. Washington-st. Dear. 6984.

TEMPLE OF BAGDAD TEAROOM, CHIcago's most beautiful 36 W. Randolph, 2d floor, where the tea leaves speak for themselves. Serving lunch, dinner for 50c.

ALWAYS FAIR CASH VALUE PAID FOR old gold, silver, platinum, dental crowns. U. S. Smelting Works [The Old Reliable], 39 S. State-st., corner Monroe, 4th floor.

PERSONAL—FREE REMOVAL OF SUPERfluous hair and moles by electrolysis Phone for appt. MARINELLO, State 5057.

MUSICAL INSTRUMENTS.

Pianos and Players.

Buy This Week at Factory!
USED GRAND PIANOS, $165.
Used small size upright pianos, $35.
KIMBALL FACTORY SALESROOM,
2631 W. 26th-st. Lawndale 3862.

RENT FINE TONED
mahogany semi-midget, $4 monthly. CABLE PIANO CO., 301 S. WABASH.

BABY GRAND—PAY BAL. DUE, $110. Uprights, $25. Many other bargains in Baldwin, A. B. Chase, Vose Grands. Moist Piano Co., 806 Republic Bldg., 8th Fl., 209 S. State.

CHICKERING GRAND — OWNER MOVING to hotel; will take $350; fine tone; perfect cond.; cost $1,250; tms. $10 mo. or can rent.
WYMAN'S, 604 Republic Bldg., 209 S. State.

75 UPRIGHT PIANOS TO CLOSE OUT— $20 and up; all makes and styles. SCHULTZ PIANO CO., 2255 W. MADISON.

$200 TAKES MY GOOD $1,200 GRAND PIano. A bargain. 3409 N. Ashland-av.

Wind, String, Etc.

WANTED—GOOD USED PIANO-ACCORDION —must be reas. Euclid 7573.

DANCING SCHOOLS.

RANDOLPH DANCE STUDIOS — 4 STRICTly priv. lss. $3; one free with ad; adygent instructors. 36 W. Randolph, 4th floor.

DANCING TILL MIDNIGHT—162 N. STATE Also 24 E. Van Buren. Open Sunday.

HORSES, HARNESS, AND WAGONS.

THOROUGHBRED RACE HORSES $50 UP. ALSO BROOD MARES; MUST SELL. 822 W. 70th. ENGLEWOOD 6054.

TO RENT—ROOMS—CENTRAL.

WASHINGTON, W., 231 — ROOMS WITH bath; new fireproof bldg.; 2 blks. City Hall.

TO RENT—ROOMS—SOUTH.

ABERDEEN, S., 6521—LGE. RM., SUIT 2. Pri. fam. All trans. Home privil. $3.

BLACKSTONE 5519. DORCH. 4100.
UNIVERSITY HOTEL.
SOUTH SIDE BEST FURNISHED HOTEL. Every room with bath and shower; $6 weekly, $1.50 daily, up; I. C., bus, surf.

BLACKSTONE, 5714 — THE HARVARD. Complete hotel service, run. water, $3.50-$5 week; $1 day; near U. of C., I. C. express.

CHAMPLAIN, 6146—PLEAS. RMS.; EXC tr.; conv. loc.; L. bus, I. C., sur.; reas. Ward

DORCHESTER-AV., 6817—LITTLE HOTEL—South Side's most mod., quiet and homelike hotel; I. C. tr.; $5 wk. up; $1 daily up

ELLIS, 6145—FAIRFAX APTS. NEW. DEC. R. w.; slp. rms., $2.50; hskp. rms., $3.50.

GARFIELD-BLVD., 1755—STEAM HEATED rm.; meals optional; good transp. reas.

HYDE PARK-BL.—LUXURIOUS RM., BATH, shwr.; cor. apt.; pri. fam.; reas. Ken. 4535.

HYDE PK.-BL.—5488—CECIL HOTEL—$3.50 up; $1 day; lg. frt. rms.; shwrs.; I. C., bus

JEFFERY, 7944—LIGHT, ATTRAC. FURN. rm. with garage, $4 a wk. S. Shore 1361.

SIXTY-FIFTH-ST., E., 1549, 2D—LRG. FRT rm., adj. bath; $4; priv.; all tr. Dor. 1726.

WOODLAWN, 6206, 2D—WARM LT. FRT rm., lavatory; all tran.; reas. After 7 p. m.

The Service You Desire . . .
Regular heat during winter days. Plenty of hot water at all times. Good comfortable room with priv. bath. Rates as low as $6.50 per week.
BERNARD HOTEL,
4170 Drexel-blvd. 1 block L, bus, surf.

Hotel Rooms.

PARKLAND HOTEL.
250 rooms with private baths, $5 week up. 1550 EAST 63D-ST.

TO RENT—ROOMS—NORTH.

ARTESIAN, S., 6244—MIDDLE AGED MAN; rm., board; priv.; German fam. Hem. 1048.

BRIAR-PL., NR. SHERIDAN—LRG. SUNNY rm., pri. fam., all tr.; reas. Well. 2669.

BUENA-AV., 869. AT BROADWAY.
BUENA PARK HOTEL.
350 large sized rms.; weekly rate, $5; running water, with bath, $6.50 up; 1½ blks. to Buena L sta., 20 min. to loop; 1 blk. Sheridan-rd. or Clarendon-av. bus. Broadway surface car to door. 4145 North. A hotel with a real homelike atmosphere.

BUENA-CLARENDON—LG. MASTER BEDroom, adj bath in beau. furn. cor. apt.; suit. gentleman, ref. Wellington 2870.

CAMBRIDGE-AV., 2822, NR. DIVERSEY — Lt., warm rm., run. wat.; reas.; all trans.

CEDAR AT 1118 N. STATE. SUP. 5560.
$6—CEDAR HOTEL—$6
200 new, dec. rms., tub, shower, $1.50 day. $6 week; 5 min. loop; radio in each room.

CEDAR-ST., E., 61—CANTERBURY HOUSE. Attractive rooms at reduced rates.

CLARK, N., 3026. MOHAWK 3460
HOTEL CLAYTON
BRAND NEW BLDG. OPP. LINCOLN PK. 300 modern rooms. Beauty-rest beds. Comp. service. 10 min. to loop. $6 week.
RADIO IN EACH ROOM.

CLARK, N., 1429. SUPERIOR 4365
NEW BURTON HOTEL.
200 rms, with tub, shwrs., radio in each; comp. service; $6 wk., $1.50 day; 5 m. loop

DEARBORN, N., 600—HOTEL PASADENA; excellent beds; transients, $1 for 1 or 2.

KENMORE, 6158—WARM R.; ADJ. BATH; for 2; twin beds; all tran. $4 ea. Brd. opt.

LA SALLE, N., 1203—HOTEL RMS. AND 1-2 r. kitnts.; newly dec. and furn., $4 up.;

LAKESIDE-PL., 843—GIRLS' CLUB—[4734 N.]. Rm., board, $6; laundry, sewing rm.; no time restriction; L. Sher. bus. Edge. 0001.

LAKE SHORE-DR., 1042—BELLEVUE CLUB for girls; reduced rates; $4 up.

LARRABEE-ST., N., 1508. LINCOLN 2633
NORTH-AV. Y. M. C. A.
$2.25 wk. up; perm. or trans.; 24 hr. serv. Tennis, swim., gym. Nr. lake. Free parking.

LA SALLE, N., 1039 OR 1702—OPP. LINC. Park. Hotel rms., $4; kitnts., $5. Elevator.

MALDEN, 4725—HOTEL LAWRENCE.
YOU'LL BE PROUD TO CALL IT "HOME."
One of those real finds—a scrupulously clean, pleas. furn. room. Access. to L, bus, surf.; priv. bath; very low rate. L. B. 6300.

MALDEN, 4712—PRIV. RES. FOR 1 OR 2 refined people seeking quiet home; ex. trans.; reas. Long Beach 6929.

MICHIGAN, N., 745, 3D—ATTRACTIVE R., homey; reas.; walking dist. loop. Bryans.

ONTARIO, E., 22—L'AIGLON BEAU FURN studio rms., bath, ref. atmos. Del. 0347.

PEARSON, E., 160—VERY REASONABLE. Sunshiny, hmlike. rms. Short walk to Loop

ROSCOE, 712—NEWLY DEC. SLPG. RMS.; maid serv., telephone, free pkg., $3 up.

ROSEDALE, 1311 — NR. THORNDALE L; 5900 N.; egl. rm., adj. bath; refined home.

SHERIDAN-RD., 4035, LAKE VIEW 4220— Large outside rms., $3-$4-$5 wkly.; 1 blk. Sheridan x, 51 bus to door; all rms. have run. water, phone; also 1-2-3 rm. kits. $6 up.

SHERIDAN, 4943. SINTON HOTEL. New dec. rms., comp. hotel serv.; $4 up.;

$5 Up—The Darlington—$6 Up
4700 N. Racine. Free Auto Parking. Beau. rms., run. wat., baths, lobby. Ex. trans

WYNDON HOTEL—826 WINDSOR-AV. Rooms, $4 weekly. Complete hotel serv

LOVELY FRONT RM.—LGE. CLOSETS; PRI. bath [4000 N.]; ½ blk. Drive. Well. 2134.

Hotel Rooms.

TRAEMOUR HOTEL.
5427 Kenmore, exclusively for women; hotel serv.; dble. [illegible] bath; $5 person. Lon. 2743.

TO RENT—ROOMS—WEST.

WASHINGTON, 4456—MOD. WELL FURN. frt. rm., adj. bath; priv. home. Col. 6120.

19TH-ST., W., 3956—LARGE, NICELY furn. rm.; gd. trans.; I. Cantor. Cra. 4174.

Hotel Rooms.

PARKSIDE HOTEL.
350 ROOMS—$4 WEEK UP.
212 N. HAMLIN-AV. KEDZIE 7000.

WESTLANE HOTEL, 4507 WASHINGTON. Light, airy outside rms.; inador beds; tub and shower; full hotel serv.; $6 and up.

WARM MASTER RM.—NEW PRI. HOME. Swm. pool, h. wat. Gent. $4. Mans. 8514.

TO RENT—HOUSEKEEPING ROOMS.

South Side.

HYDE PK.-BLVD., 1411—2 R., BATH, $5.50; 1 rm. kit., $4.5 r., bath, $10; wall beds, r.w.

KIMBARK, 6621—MODERN 2½ RM. KIT. apt.; pri. bath; adults; blk. I. C., surf.

KIMBARK, 6156—BEAU. FURN. 3 R. APT. Pri. bath; I. C.; also slp. rm. Nash.

MICHIGAN-AV., 2444—WARM FURN. KITS. Private baths. Free gas, elec. $4 week up.

YALE-AV., 6449—1-2-3 RMS.; OVERSTFD. furniture; inadors; all transpor.; $4-$9.

77TH-PL., E., 2827—2 RMS. FOR LIGHT hskpg.; stm. ht.; gd. trans.; reas. Reg. 2517

64TH-ST., E., 1511—FRT. DOUBLE FURN. hskpg. rm., kit., stm., child wel. $4.50.

1-2 ROOM KITS., IN-A-DOR, $8; IN NEW hotel; full service, 6408 Normal-blvd.

Southwest Side.

6337 S. CAMPBELL—FUR. 2-3 R. APTS. also hskpg.; $5 up; gas, light, linen incl.

North Side.

BELDEN, 549—WARM, CLEAN NEW. DEC. and furn. 1-2 r.; rl. kit.; r. w.; stm., elec. ldry., shwr.; $4.50 up; spec. mo. rts.; prkg. lot

BISSELL, 2240—NR. BELDEN, 1-2 RM. apts., $3.50-$5. Real kit. Everything furn.

BRIAR-PL., 733—CLEAN, COMF., 2 RM. apts. Some with porches; $5 up; exc. tr.

CLARK, N., 1004, NR. NORTH SIDE—MODern 1-2-3 rm. kitnt., $5-$10; hotel rs., $3.50.

DAKIN, 826—BEAU. NEW. DEC. WARM 1-2 rm. kits., $4 up; slp. rms., $2.50. Sher. X.

DEARBORN, N., 1307—WARM, CLN. KITS. 1 r., $5; 3 rs., $8; 2-4 r. Eng. bsmt. $8-10.

EASTWOOD, 857—NR. WILSON L. LAKE; 1 rm. kits., $4; 2 rms., $6.50; sleepg., $3.

FULLERTON, 510—OUTSIDE RM. WITH kit.; Frig.; adj. 2 bths.; com. furn.; $5.50-7

GENEVA TR., 2421—LARGEST FRT. RMS. on N. S. Clean, mod.; low rent. Moh. 1873.

GRACE, 719—BEAU. FURN. 1 RM. KIT., $5 up; 3 rms., pri. bath.; rl. kit. Good trans.

KENMORE, 4640—1-2-3 ROOM KIT. APTS. Bath, phone serv., $7-$10; Wilson L. bus.

KENMORE, 4237—BEST VALUE IN CITY; beau. 1-2 rm. kits.; frig., shwr.; free pkg.

LA SALLE, N., 1039 OR 1702—NEAR NORTH Side, 1-2-3 rm. kitnts., $5-$10; hotel rms. $4.

LA SALLE, N., 1032, NR. NORTH SIDE—1-2-3 rms., kitnts., $5-$10; hotel rms., $4.

MALDEN-AV., 4435—LT., ATTR. 1 ROOM kitnt.; newly decor.; good trans. $4 week.

MELROSE, 437—DESIR 2 RM. FRONT. KT. Comp. furn. Lowest rental. Nr. trans.

ROKEBY, 3764, COR. GRACE—2-3 RMS.; real kit.; mod.; $7-$10; all tran. Gra. 6770

SHERIDAN-RD., 845 [3900 N.]—BUS AT dr.; 1 r. kit., $4; 2 rs., priv. lav., pch., $7;

WALTON-PL., W., 9—2 LGE., LGT. CONN. rms., priv. bath, kit.; reas.; nr. Drake.

WRIGHTWOOD, 616—ATTR. 1-2 RM. KITS. $4 up; also slpg. rms., $3; all tran.

WRIGHTWOOD, 664 [2600 N.], 2D—COMF., homelike, 3 rms., pri. fam.; rea. Lin. 9141.

Northwest Side.

SPRINGFIELD, N., 2653—2 HSKP. RMS., kitch., bedrm., pantry, bath; stm heat; $7

1424 MILWAUKEE-AV.—1-2-3-4 RM. APTS. Clean, large, lgt.; steam; private bath; $3 to $9 weekly. Phone Humboldt 3492.

1921 NORTH-AV., NR. MILWAUKEE-AV.—Single rm., stm. ht., hot water, exc. trans.

West Side.

AUSTIN-AV., W., 1625—4 LT. RMS. [2 BEDrooms]; $6 week; good trans. Hay. 5529.

CENTRAL PK., S., 434—2 BASEMENT RS., pri. bath; range; h. w. ht.; $5. Ked. 8949.

FULTON-BLVD., 3435, NR. GARF. PARK—3 well fur. rms., rl. kit., stm., pri., reas.

KEELER, N., 1037—ATTIC BEDRM., KIT.; pri. bath; gas, elec., h. w. heat; adults; $5.

TWENTY-SECOND, W., 4100—WARM, SUNny 1-2 rm. apts., rl. kit., $4-$7; ex. trans.

TO RENT—HOUSEKEEPING ROOMS.

West Side.

LT. HSKP. APT.—2 RMS., KITNT., SLEEP. pch., gas range, stm. ht., $6. 2341 W. Monroe.

Suburban.

BERWYN—1 R. RFG. EVERY. FURN., NR. L; suit. 1-2. 1934 Gunderson. Ber. 3919J

BOARD AND LODGING.

South Side.

CORNELL, 5149—LARGE HOMELIKE SLP. rms., $3 up; 2 rm. suite, $6; bd. and rm., $7.50; home cooking; I. C., bus and surf.

LAKE PARK, 4021, 1ST—REAL HOME, ALL comforts; southern cooking; L. bus, surf.

WOODLAWN, 6039—CLEAN ROOMS; HOME cooking; I. C., bus, L; $5-$7. H. P. 2086

CLUB HOTEL FOR BUS. AND PROF. WOMen, nr. U. of C., I. C. and park; very reas.; tearoom in bldg. Call Plaza 3313 for appt.

HOME FOR AGED INFIRM MILD MENtal cases; $50 month up. Midway 1606.

North Side.

MORSE, 1125—FRT. RM.; PRI. RES.; RUN. wat.; ex. meals; $7; L. bus; gar. Bri. 4826.

SHEFFIELD, 3550, 3D—RM. WITH GOOD board; $6-$7; real home; ex. tr. Gra. 0367.

EXCLUSIVE HOME, NR. LAKE; LRG. RM.; twin beds; 2 clos.; meals opt. Lake V. 5174

West Side.

HALSTED, S., 920—TAYLOR HOTEL— Room, breakfast and supper, 20c per day.

VAN BUREN, 5420—LGE. SUNNY RM. for 1 or 2; home bak.; all trans. Aus. 1821

Children.

PRIV. HM., GD. FOOD CARE, NR. SCHLS.; rm. for parents opt. Graceland 9740.

HOTELS AND APARTMENT HOTELS.

YACHT HARBOR
SUPERIOR BUILDING.
LOWEST RATES.
422 Melrose-st., near the lake, 1-2-3 rm. kitchenette apts., completely furnished. Hotel service optional; excellent transportation; commissary; elevator; free refrigeration; light and gas.
AGENTS ON PREMISES.

MONTROSE BEACH
$35 AND UP.
1-2-3 room apts.; completely, elegantly furn.; radio every apt.; tile baths, showers, refrig.; soundproof; coffee shop; new bldg. PUBLIC GARAGE SERVICE $8
24 HOUR HOTEL SERVICE.
925 MONTROSE—E. OF SHERIDAN.

. . . $10 PER WEEK
New kitchenette apts.; new furnishings; twin beds, tile bath, showers; 24 hour hotel service; garage in connection. Five station radio in every apartment.
Windsor-Wilson Apt. Hotel,
915 WILSON-AV. LONGBEACH 3500.

DEARBORN PLAZA
Apts. $45; Hotel Rms., $8 Wk.
PULLMAN KITCHENETTES.
Newest 15 story bldg. on the Gold Coast. Complete hotel service. Walking distance to Loop.
1032 NORTH DEARBORN.

RIENZI HOTEL
600 DIVERSEY-PKWY. BUC. 4100.
A Real Hotel Home. All outside rms. with priv. baths. Inador or twin beds.
$1.50 DAILY, SPECIAL WEEKLY RATES

In the Loop—$4 Wk. Up
New management. Newly decorated.
Saratoga Hotel, 25 S. Dearb'n
Modern rooms. All hotel conveniences.

SAVE TIME, MONEY—LIVE DOWNTOWN
NEW 7TH-ST. HOTEL.
Mod. firep., beaut. furn. Beauty Rest beds PRIVATE BATHS AND SHOWERS. $6 Wk. Up. Transient Rm. for 2, $1.50 Up 1 E. 7TH-ST. [700 So.]. HARRISON 1702

1244 N. Dearborn Hotel
$4.50 WEEK UP.
Swimming pool and gymnasium free. Modern rms., all hotel conv. Sup. 4980.

ELLIS HOTEL
$5 week up; large, newly dec. rms., all with bath; all trans.; refined atmosphere. 4651 MAGNOLIA-AV.

CHATELAINE HOTEL
$5 WK. UP. Large rm., fitted as liv. rm., inador bed; heavy uphol. furn.; ideal home. 4911 WINTHROP. Longbeach 3800.

New Hotel Carling
174 rms.; all with tubs or showers. $5 wk. up; $1.50 day; 5 minutes to loop 1512 N. LA SALLE-ST. MOHAWK 1200.

HOTEL LINWOOD.
Large, outside, airy rms., in new bldg. with bath or shower, $7.00 wk. up. Free pkg. 1812 WASHINGTON-BLVD. SEELEY 2770.

PARK LANE.
At the lake and park; 1 to 6 rooms. 2842 SHERIDAN-RD. Bittersweet 3800

MIRA-MAR HOTEL.
$6.00 UP WEEKLY, $1.50 UP DAILY. 6218 WOODLAWN-AV. PLAZA 1100.

FLAMINGO-PARKSHORE— Hotel Homes of Distinction and Economy. 1 to 7 rooms, furnished or unfurnished 55th-st. at the lake. Plaza 3800.

THORWIN HOTEL— 5016 Winthrop-av.; newly dec. and furn.; full hotel serv.; bath; $4 week up.

NEW TIVOLI HOTEL—ROOMS, BATH; $5 wk.; exc. trans. 6314 Maryland. Plaza 5600.

APARTMENTS AND ROOMS TO SHARE.

LADY EMPL. WILL SHARE ATTR. APT. couple or 2 bus. women. All tr. Sun. 4528.

CPL. SH. BUNG. WITH GENT; BOARD opt.; gar.; nr. I. C., surf. Commodore 0446.

LADY WILL SHR BEAU. BUNG. WITH mar. cple. or rt. rm.; reas.; gar. Rev. 6467.

TO RENT—HOUSES.

South Side.

1302 W. 112TH-PL.—LGE. MOD. BRK. COR. house; finest colored section; bix lot; 2 car gar.; rent $40. Randolph 9149.

West Side.

5 RMS.—FURNACE HEAT; GARAGE; REASonable. 920 N. Springfield-av.

Suburban.

COMPLETE LIST OF UNFURN. AND FURN. houses and apts. Evanston to Glencoe. QUINLAN & TYSON, INC., 1571 Sherman-av., Evanston. Rog. Pk. 2617.

LARGE 5 ROOM BUNGALOW ON PAVED street; furnace. attr. neighborhood; I. C. trans. Reduced to $25. CENTRAL 6702.

TO RENT—FURNISHED HOUSES.

3339 S. MICHIGAN—WORLD'S FAIR LOCAtion; beautifully furnished 10 rm. house; reasonable rent [white]. Inq. L. E. Hoepe, 3341 S. Michigan. Douglas 1707.

6 RM. BUNG.; ELEC. REFRIG.; FURNACE heat; 2 car garage; $45. Regent 4364.

5 RM. BRK. BUNG.—I. C. TRANS. ATTR. furn. E. ref. 1233 E. 71st-pl. Fair. 5009.

5 RM. FURN. BUNG.—NR. R. I. SCHLS., churches, parks. Reas. Cedar. 0189.

TO RENT—APARTMENTS.

SOUTH.

General List.

1-2-3-4 ROOM APTS.
Elec. refrig.; inador; newly decor.; very low rent. Agent on prem. 1003 E. 53d-st.

One, Two, and Three Rooms.

Beau. 2½-3½ Rs., $30-$37.50.
New, dec.; free refrig.; tile bath, inador. 7150-52 Cornell. Agent on prem. Pla. 7235.

5308 KENWOOD.
Modern 2 room kitchnt., G. E. refrig., $35 Agent on premises, or call Hyde Park 7000.

BEAUTIFUL 2-3 R. KITCHENETTE APTS. Free ref., rollaway; $27.50-$32.50; conc.; good trans. 441-443 70th-st. Vinc. 6053.

1-2-3 RM. APTS.—2 BLKS. TO I. C.; $25, $28, $30 and $35. South Shore 1100.

Four, Five, Six Rooms, and Larger.

MOD. 4-5 RMS., $30-$40.
Inador beds; elec. refrig.; near trans. 2210 E. 68th-st., or Pensacola 6768.

BEAU. 5 RM. APT., $30.
Stove heat; we furnish coal; excel. trans 5332 S. Winchester. Lafay. 1040.

6 Rms., 2 Baths, Garage, $75.
1 blk. to South Shore Country club. I. C. schools and shops. Phone Regent 4303.

7 LARGE CHEERFUL ROOMS, $45, STEAM heat and electric refrigeration. 7044 Yale-av., near Rock Island, schools. McClun 217 W. 63d-st.

4-6 RMS.—SHOPP. DIST.; I. C.; TILE BA.; free refrig.; $42.50-$62.50. So. Sho. 1100.

6 RMS., 530 HYDE PARK DIST. I. C. AND UNIVERSITY. REGENT 3600.

5 RS., 2 BATHS, IN CO-OP. BLDG., OVERlooking lake. Chgo. Beach dist. H. P. 8591.

4 RMS.—I. C., L. BUS TRANS.; EL. REF.; 1 blk. Chi. U.; reas. 1121 E. 61st. Hyd. 2083.

5 RMS.; FURNACE HT.; $20; GAR OPT.; ex. trans. 30 E. 113th-st. Pull. 4824.

5 RMS.—GLZ. SLPG. PCH., ELEC. REFRIG. Concess. 8021 Carpenter. Stewart 2762.

6 RMS., 2 BATHS, GAR. REAL BARG. I. C., surf. 8124 Maryland, 1st. Tri. 7698.

2D-3D FLRS. OF 3 APT., 5 RMS.; GLAZED pch.; Frigid.; stm. ht. 8343 Maryland-av.

SUBL. 5 RMS., PCH.; NR. SCHL., R. I., surf.; reas. 7703 S. Morgan, 3d. Tri. 9894.

SOUTHWEST.

One, Two, and Three Rooms.

3 RMS., FREE REFRIG., $30.
5705 S. Richmond; cozy, desirable apts.; very low rent; keys at office.
F. H. HALVORSEN CO., 3145 W. 63d-st.

TO RENT—APARTMENTS.

NORTH.

General List.

OPPOSITE LINCOLN PARK.
2000 Lincoln Park West.
2-3-4-5 ROOMS, FROM $60.
New 16 Story Bldg.; Ideal Location.
Peter F. Reynolds. Linc. 3633

DRASTIC RENT CUT.
$30, $35, $40; 2¼-3¼-4 rm. high grade apts.; refr. equipment; nr. all trans. and shopping. 1151 Grace-st., near Racine-av. L. V. 3864.

2-3-4 RMS.—LIGHT, SUNNY; ATTRAC. garden court; new bldg.; refs.; extra in-a-dor; best transportation; close to beaches; $30 up. 727 Briar-pl. Ph. Buck. 4716.

REDUCED RENTS.
2-4 rm. apts.; free gas and refrig. 5529 Kenmore. Agent on prem. or call Ran. 6171.

MODERN APTS.
3-4-5-6 rms. 725-47 Irving Park-blvd., E. of Broadway. Immed. poss. Lake View 7671.

BEAUT. 3½-4-5-6-7 RMS.—HOYNE MANOR. 6 bldgs. Hoyne at Granville. Latest features; beaut. dec. fixt. REDUCED RENTS. Nr. schools; fine trans., playgrd. Bri. 2306.

GLENWOOD, 6656—4-5 RMS. 6334 MAGnolia, 2-3½, unfurn., furn., $35. Irv. 8752.

One, Two, and Thee Rooms.

1100 NORTH LA SALLE.
NEW 16 STORY FIREPROOF BLDG. 1½, 2 AND 2½ ROOM APARTMENTS. UNFURNISHED. $35 UP. FREE GAS, LIGHT AND REFRIGERATION. JOHN T. WHEELER & CO. DIV. 5320.

3 ROOMS, $32.50
In new high grade building, including elec. refrig. 7325-31 Clayton-ct. Agt. on prem.

2 RMS. AND KIT., $30-$35.
New bldg.; free refrig.; gas; ready now. 1717 North Shore-av. Rogers Park 6360.

2 Rooms and Kitch.
Large dress. rm.; new, dec.; as low as $25 mo.; all trans. 5926-34 N. Paulina. Rav. 3767

Kitchenette in Corner Bldg.
Low priced, in 6 story bldg.; refrig., gas free; bus, car at door. 1157 Diversey-pkwy.

Four, Five, Six Rooms, and Larger.

LOWEST RENTS
1904 MORSE-AV.
4-5-6 Rms. Handsome, modern bldg., newly decorated.
AGENT ON PREMISES.

A PRIZE.
Luxurious 5 room apt., 2 master chambers; doorman service; nr. North Side; $150. Blanche McDonald, Whitehall 6880.

6 LARGE ROOMS—REAS.
4357 N. Hermitage-av., cor. Montrose-av., nr. schools and L; furnace ht. Keys in drug store. Howard & Orr Co., 1606 Montrose-av.

944 IRVING PARK-BLVD.
4 rms., nr. Sher. L. bus; dec.; refrig.; $40. JOHN J. READY & CO., 4001 Sheridan-rd.

5 ROOMS—$50.
3767 Southport-av., cor. apt. Steam heat, light and air all sides. Well. 3460.

2335 COMMONWEALTH-AV.
5 AND 6 ROOMS, $100 AND UP. WILLOUGHBY & CO. CENTRAL 5050.

665 GRACE-ST.
4-5-6 ROOM APARTMENTS.
Attr. light rooms; sun and sleeping porches; 1 block park and lake. Graceland 6480.

4356 N. LINCOLN-ST.—4-5-6 RMS., MOD. newly dec.; refrig.; $35-$42.50-$47.50. Agt. on prem. Bit. 4043.

2D FLAT—5 RMS. AND BATH, STOVE HT.; newly decor. All outside rms. Reas. rent. 1706 Sedgwick-st. Diversey 2956.

4-5 MOD. LT. RMS.; REDUCED, REFRIG. Wilson X, 15 min. loop. 4726 Beacon-st.

6 RM. HIGH 1ST FLR.; 2 BTHS.; PRIV. pch.; refrig.; overlooks lake. 848 Ainslie.

7 RMS., 3 BATHS—425 ALDINE-AV. Opp. Yacht Harbor; reasonable. Lin 3633.

BEAUT. MOD. 5 RMS. OIL HT., GLAZED porch, sun par., reas. 3804 N. Irving-av.

4 RMS.—STM. HT.; NEW DEC. 2D APT., 1478, also 1482 Summerdale-av. Rav. 1128.

4 RMS., 2 BDRMS., NEW DEC., STM. HT. Frigid. Low rent. Ex. tran. 1958 Byron.

NORTHWEST.

General List.

NEWLY DECORATED.
2,3,4,5,6 rm. htd. apts.; Frig. free; res. dist.; $30 up. Open Mon., Thurs., Sat. eves. SCHORSCH & CO., 6059 Irving Park-blvd.

Four, Five, Six Rooms, and Larger.

4716 BYRON-ST.
4-5 large, beautiful rooms; very modern; light and cheerful; electric refrig.; new bldg. $45 to $50. Longbeach 8833.

6 ROOMS—3 BEDRMS., SLEEPING PORCH, sun parlor; elec. refrig.; heated garage; good trans. $60. 4839 N. Lawndale-av.

$15—LIGHT 4 ROOM APT., BATH. 1022 N. Western-av. Inq. 2nd side entrance frt.

WEST.

General List.

COMPARE THIS VALUE—$32.50 UP. SPAcious 3-4 rm. apts.; electric refrigeration; good transportation. 5024-28 Quincy-st., or 5029-31 Quincy-st., or call State 4940.

One, Two, and Three Rooms.

247 N. KILPATRICK—ELEG. 2-3 LARGE light rms.; refrig.; low rent. Man. 6185.

4842 W. MADISON—CHOICE 2 RM. KIT. apts.; good loc.; $25 mo. up. Man. 6185.

Four, Five, Six Rooms, and Larger.

4 RM., VERY DESIR. APTS.; LGE. LT., sunny; stove heat; rents from $20 to $25. Agent on premises. 1148 N. Keeler-av.

TO RENT—APARTMENTS—SUBURBAN.

NORTH.

Evanston—19 minutes to loop.

4 R., REBA-PL., $45; NEW BLDG.; LARGE rms. and clos.; in-a-dor. free refr., canvas walls; garage in building. State 0240.

WEST.

Cicero—15 minutes to loop.

4 RM. APT., NEW BLDG., AIRY; 1 BLK. L. surf.; elec. ref. 1928 S. 56th-av., Cicero.

Oak Park—16 minutes to loop.

901 WASHINGTON-BLVD.—4-5 RM. APTS.; mech. refrig.; good transp. Monroe 2120.

428 S. TAYLOR-AV.—3-4-5 ROOM MODERN apts.; elec. refrig.; low rent. Mans. 6185.

TO RENT—FURNISHED APARTMENTS.

SOUTH.

(See Also Hotels and Apartment Hotels.)

ST. GEORGE HOTEL
1435 E. 60TH-ST. DORCH. 7300.
Offers the most for your money. Kitchenette apts. with outside sleeping porch for only $50 month and up. Ideal location overlooking the Midway; 1 block from Jackson Park. I. C., bus and surface trans. Only 12 minutes from the loop.

VILLA GRAND
4717 KENWOOD-AV. KEN. 10090.
1 rm. apts., elec. refrig., $25 month up. Residential section; 12 min. to Loop via I. C.

Prices Any One Can Afford.
1-2-3 rm. apts.; Marshall Field furniture; shwrs., elev. serv.; free gas, light and refrig. Maid service and fresh linens daily. THE GABLES, ½ blk. to I. C. 8200 Ellis-av.

$45 2½-4 ROOMS $55
New bldgs.; just furn.; extra bed; free gas, elect., refrig.; all trans. Engle. 3000. 6600 Stewart. 6640 Yale. 6512 Harvard.

Grosvenor—5220 Kenwood.
1-2-3 rm. newly furn. apts., $55 up; near U. of C., I. C., bus. Fairfax 9415.

5330 BLACKSTONE-AV.
1-2-3 room furn. apts.; newly dec.; refrig.; complete service; ideal neigh.; $40 mo. up.

CAMPUS VIEW.
5484 Greenwood, 1-2-3 rm. beau. furn. apts.; elec. refr., elev.; comp. hotel serv.; reas.

NORWOOD HOTEL APARTMENTS. 1-2-3 rm. new apts.; lowest prices; all trans.; full hotel serv.; free gas, elec. refg.; cafe. 6400 Normal-blvd. Eng. 3700.

ONLY $35—1 ROOM KIT.
4336 DREXEL—FACING PARK. FREE REFRIG., SHOWERS. OAK. 4951.

MINERVA CREST APTS.
1-2 rm. kitch. apts.; quiet surroundings; elec. ref.; reas. rates; I. C., L. 6540 Minerva.

Normal Arms—New 1-2-3 Rs.
Complete serv. Smart, spac., quiet. L. surf., R. I., bus. Cut rates. 6613 Normal. Nor. 6010.

BEAU. FURN. 3-4 RM. APT., STM., PRI. bth.; 3 beds, 1 inador, rl. bdrm.; Frig., gas, elec., lin. inc. $10-$12. Inq. 4624 Greenwood.

1504 E. 53D-ST. AT HARPER—1-2 RM. kits.; pri. bath; el. ref. $1 day up. I. C.

UNION, 6634—4-5 LT. RMS., PRI. BATH; 2 beds; pch.; stm.; reas. to respon. people.

LGE. 4 RM. APT.—2 BEDRMS., REFRIG.; also 1 rm. frt. kit.; I. C. 6017 Kimbark.

SPACIOUS, BEAU 2 R. APT., COMP FURN., ref., $45; resp. people. 4067 Lake Park.

GOING SOUTH—SUBLET SMALL APT.; I. C. trans.; cheap. 4553 Oakenwald, 3d apt.

3-4 RM. FURN. MOD. APTS., HI. CLASS bldg.; real cheap rent. 811 E. 46th-st.

MICHIGAN-AV., 2444—WARM 1-2 R. KITS. Private baths. Free gas, elec. $4 week up.

BEAU. FURN. 2 RM. APT.; ELEC. REF., free gas, lgt.; $40; I. C. 7218 East End-av.

TO RENT—FURNISHED APARTMENTS.

SOUTHWEST.

LOVELY ARRANGED, NEW 3½ RM. APTS. Beautifully decorated; elec. refrig. Very cozy and pleasant. Garages. 6137 S. Homan.

NORTH.

NEWLY CARPETED

bedroom apts.; also 1 room apts. with twin or double inador beds; comp. hotel service; ultra modern bldg.; reas. rates.

LINCOLN PARK ARMS,

2738 PINE GROVE-AV.

TWO RMS., $9.50 WEEKLY,

INCLUDING KITCH.-DINETTE. Linens; tastefully arranged; economical and service nothing; service. SEE WAYSIDE. 6818 Wayne-av. Sheldrake 7725

1-2-3 ROOMS, $35 UP

NEW BUILDING. NEWLY FURNISHED. Elec. refrig., gas, light, showers, etc. 1824 North Park-av. (1½ blks. Linc. Pk.) 1800 NORTH; 1 BLK. W. OF CLARK.

AT LINCOLN PARK.

Maid service, linens, showers, refrig., fireproof bldg., homelike atmosphere. 1963 Lincoln-av. Just west of Clark, Center and Ogden. Diversey 10354. Very reas. rental.

MUST FILL HIGH GRADE BLDG.—Furnished or unfurn., in finest location; all trans.; lse. 2½ rm. apts. were $65, now $40; 3½ rm. apts. were $90, now $50; 4 rm. apts. were $100, now $60. Fine furnishings. 6369 Sheridan-rd. Next to Mundelein College.

2 and 3 Rm. Kitchenettes.

Modern, attractive furnishings and decorating; low rentals. 3912 Pine Grove.

2525 N. CLARK—NR. PARK.

1 room Pullman kitchenette; neatly furnished, $20 up. Diversey 9500.

3 RM. KITCHENETTES.

Modern, beautifully furn. and decorated. Moderate rentals. 3740 Pine Grove-av.

712 DIVERSEY — COMPLETELY FURnished 1 and 2 rooms; all outside; hotel service; newly decorated; 15 minutes to loop; near Diversey beach and golf links.

925 Glengyle-pl. (5050 N.)

1-2½-3 rms.; beaut. furn.; 1 block L and bus; elect. refrig., maid serv.; $40 up.

SWANVILLE APTS.

2-3 rms., incl. light, gas, refrig., from $45. 701-715 Brompton-pl. Good trans. Bitt. 1600.

ROSEMORE—4322 Kenmore.

1-2 rm. apts.; strictly modern; elec. refrig. Near Broadway and Montrose; $8 week up.

800 NORTH. AT LAKE. SUP 4701

244 E. PEARSON.

2-3 RMS. FURN. AND UNFURN. $55 UP

SHEROSE—4241 KENMORE.

2-3 room apts.; strictly modern; elec. refr.; near Montrose and Broadway; $8 week up.

4545 BEACON-ST.

1½-2½ beau. furn apts.; hotel service; low rentals. Mgr. on premises. Gas, refr. free.

GOLD COAST—REAL WINTER HOME FOR 2. My furn. 4 rm. apt., radio, sun view; hotel serv.; $115. Whitehall 4180. Apt. 15-O.

EXQUISITELY FURNISHED 6 ROOM APT. wood burning fireplace, spacious rooms; near Drake; $200. Superior 7566.

PARK DEMING APTS—438 DEMING-PL. 1-2 rm. furn. hotel apts. Near park. 15 min. to Loop. REDUCED RATES.

215 E. CHESTNUT, 12TH FL.—OVERLOOKS dr.; to sublease 5 rm. apt., 2 master bdrms and baths; 8 min. loop. Whi.4542.Apt. 1-2.

SUBLEASE—FUR.-UNFUR. 6 LG. LT. RMS 2d; reas. to party right refs.; h. w. heat; good trans. Rav. 5680. 5414 N. Western.

BEAU. FURN. 3 R. APT.—SHOWER; GRN. Elec. refrig.; $45, incl. gas, light, linen.; excel. trans. 807 Cornelia. Well. 6116.

FARGO HOTEL, 7450 GREENVIEW-AV.—1 rm. apartments, complete hotel service, elec. refrig.; elevated 1 blk.; $40 to $50.

4 RMS., LIV. RM., 2 BEDRMS. KIT. (CH.; 3½ r. kit. bedrm. $12-10. 2819 N. Halsted.

ATTR. FURN. 1-2-3 RM. APTS.; FRIG.; EX tr.; $4 wk. up. 917 Lawrence. Ard. 2553

KENMORE, 4833—6 RMS., NEW FURNIture; refriz.; cross ven. 2d apt., $85.

NEW. FURN. 6 RM. ACCOM 5; GD. TRAN Gas, elec. free; $45-$50. 2110 Seminary-av.

1362 GREENLEAF-AV.—BEAU 3 RM. APT Block L, bus. Reas. Briargate 6322.

2-3-4 RMS. EX WALL BD. SHR.; G. E. ref.; nr. L. bus.; reas. 5314 Winthrop.

FLORIDA FOR WINTER: ATTR. FURN. 7 rm. apt.; overlkg. pk.; imm. poss. Div. 2648.

WEST.

MENARD MANOR APTS., 35 N. MENARD—2 and 3 rms., furn. complete service; homelike surroundings; quiet, comfortable apts. Convenient to all trans. Low rentals.

"THE CHATEAU"

1-2-3 r. kits., comp. hotel serv.; low rentals Gentiles. 330 N. Austin-blvd. Aus. 1417.

164 NORTH CICERO-AV.—1-2 RM. KITCHenette-dinette apts., completely furnished; Frig., gas, electric, linens; $7-$9 wk.

5000 WEST END-AV.—2 R. KITNT. APTS. nicely furn.; low rates. Mansfield 6185.

SUBURBAN.

428 S. TAYLOR-AV., OAK PARK—BEAUTIful furn. 3 rm. apts. Low rent. Mans. 6185.

TO RENT—STORES.

North Side.

3718 N. CLARK—LG. STORE. STM.; 25x90; now bus. or it. factory; $30. Buc. 4757.

West Side.

STORE, 24X65, OPP. CENTRL. L STA. STM. Reas. 5631 W. Lake. Pilgrim. Aus. 1680.

TO RENT—OFFICES AND SHOPS.

Central.

Engineering Bldg.

PRIVATE OFFICES
DESK SPACE AND MAILING ADDRESS.
Furnished and unfurnished.
Phone and Secretarial Service.

205 W. WACKER-DR.

SUITE 200. CENTRAL 1689.

TO SUBLEASE.

1,600 SQUARE FEET OF OFFICE SPACE now occupied by investment house in one of the best locations in the financial district. Completely outfitted with trading room, cashier's department, vaults, etc. Address A N 333, Tribune.

32 N. STATE, S. W. CORNER WASH.—Attractive offices; splendid light; night service; center of loop; single r., $25 up, with reception rm., $40 up; few furn. Beau. desk space; steno., phone. SWIGART & CO., Room 601.

OFFICE ECONOMY PLAN—FURN. OFFICE, $25; DESK, $10.

IN SMALL SUITES WITH SEC. SERVICE. R. 420, 69 W. Washington. Andover 5690.

BEAUTIFUL OFFICE, SALES, DISPLAY, or studio spaces; unusually light; low rent. EDWIN J. BOWES JR. & CO. 154 E. Erie-st. Whitehall 6026.

920 N. MICHIGAN-AV. At the corner of Walton-pl.

FLOORS, 4,400 sq. ft.; will divide; suitable for professional or retail bus. Sup. 3912.

FURNISHED OFFICE, DESK SPACE OR mail service; switchboard and steno.-secy. serv.; $3 up. Suite 801-20, 20 E. Jackson.

MY FURNISHED SUITE 1201, AT 7 W. Madison-st., for $35 mo. Any period.

PRI. OFFICE, STENO. SERV.; REAS. RM 1248, 35 E. Wacker. Dearborn 9079.

PRIVATE OFFICE, RECEPTION RM., ALL services. Reas. Rm. 712, 134 N. La Salle.

FURNISHED PRIVATE OFFICE RM 810 at 100 N. La Salle-st. $50 month.

ENTIRE PRIV. OFFICE OR DESK SPACE Rm. 764, 228 N. La Salle. Fra. 0689.

TO RENT—MANUFACTURING PROPERTY.

RAVENSWOOD—6,000 FT.

Sprinkled; corner; well lighted; use of well equipped machine and tool apt. if desired; reasonable. Graceland 0480.

OFFICE FURNITURE, FILES, SAFES.

BIG SALE ON RETURNED RENTAL OFfice furniture, includes safes, filing and storage cabinets. Loose. 408 S. Dearborn. 160 W. Lake. All phones Harrison 7500.

POLITICAL HEADQ. FURNITURE — SOME like new; sell reasonable. 236 W. Lake.

LOWEST PRICES ON USED OFFICE FURN., files, lockers, Geiser, 339 S. Wabash. 2d.

DESKS, CHAIRS, SAFES, FILES, TABLES Cheap. Spitzer's 173 W. Lake, nr. Wells.

SURPLUS EQUIP. LGE. BROKERAGE HSE. Desks, chairs, files, etc. 312 W. Monroe.

$175 OFFICE FRIG. WATER COOLER with storage compart.; $65. State 6847.

FILES $5—DESKS, CHAIRS, TABLES, ETC. Riley & Stafford, 315 S. Wabash, 2d.

STORE FIXTURES.

USED HAIR DRYERS, WAVING MACHINE dressers, cheap. PAIDAR, 1108 N. Wells.

USED CASH REGISTER BARGAINS—A. J. Thomas Cash Register Co., 117 W. Lake.

BUS TRANSPORTATION.

N. York, $9; L. Angeles, $21;

St. Louis, $1.95; Kansas City, $5; Den., $11. Detroit, $3.50; Toledo, $3; Cleveland, $5. Des Moines, $5; Omaha, $6; Cincin. $3.85. 87 W. VAN BUREN. WEBSTER 1702.

NEW YORK, $9; MIAMI, $22; TOLEDO, $3; Los Ang., $22; Dallas, $13; K. C., $5; Clev., $5; Denver, $12; Omaha, $6; Pitts., $7; St. Louis, $3; New Orls., $17; Buffalo, $6.50. Hotel Grant, 6¼ N. Dearborn. DEA. 6111.

LOS ANGELES, $22.

St. Louis, $1.95; Dallas, $14; Kansas City, $5. NEW YELLOWAY LINES. 6 and 8 E. ROOSEVELT-RD. HARR. 5827.

Low Excursion Everywhere.

LOOP BUS AIR DEPOT. 19 N. Clark-st. Randolph 8858.

NEW YORK, $6; MIAMI, $22; LOS ANGeles, $22. 21 E. 12th-st. Calumet 4900.

PRINTING MACHINERY AND SUPPLIES.

7X11, 14X22 PRESS, TYPE; WILL SEP. 1679 Milwaukee-av. Bruns. 9756.

REAL ESTATE FOR SALE.

APARTMENT BUILDINGS.

South Side.

2 FLAT BRICK, MOD.; H. W. HT.; 6 large rms.; very little cash. 5211 Peoria.

North Side.

SACR. $8,500. AVOID FORECL. 3 FLAT brk., ht. w. ht. stove, wide lot. Halsted-Aldine; need $2,500. Dirks, 1166 Diversey.

CO-OPERATIVE APARTMENTS.

North Side.

$30,000 CO-OP. APT. FOR $6,500 CASH. Nr. North Side, 8 rms., 3 baths, exc. loc. Beverly 6146 or Victory 0678.

BUSINESS PROPERTY.

North Side.

HERE IS A BUY, $2,500; 2 STORY STORE flat, on corner; gar.; needs $1,500 cash. Belmont-Damen Dist. Dirks, 1166 Diversey.

HOUSES.

Southwest Side.

MOD. 6 RM. BRK. BUNG. FOR QUICK sale, $4,500. 6407 S. Maplewood. Bou.4576

North Side.

5 RM. FRAME BUNG., H. W. HT., CONC. bas., gar.; gd. tran. Sac. $3,500. Ham.1161.

REAL ESTATE—SUBURBAN—SOUTH.

Harvey—32 minutes to loop.

5 RMS., ALL MOD., FRAME BUNG., 5 YRS. old; $4,500; cost $5,800. 14539 Green.

REAL ESTATE—SUBURBAN—S. W.

Tinley Park—47 minutes to loop.

DRIVE OUT. SEE OUR SUCCESSFUL COoperative poultry farms to rent, option to buy; also bargain in land; $10 down. Grover C. Elmore, 100 N. La Salle. Fra. 2650.

REAL ESTATE—SUBURBAN—WEST.

General.

BUILDER MUST SACRIFICE 3 SMALL chicken farms; good houses; garage, fruit and berries; on highway and close to Chicago "L." $2,500 and up. $500 cash, balance rent. Write owner. Address A J 596 Tribune.

3 A. and Unfinished House.

Just west of Downers Grove, nr. Ogden-av. A bargain on your own terms. J. A. Sherman, 6211 S. Troy. Rep. 4095.

Oak Park—16 minutes to loop.

(See Real Estate—Oak Park, Austin.)

River Forest—18 minutes to loop.

6 RM. H. W. HTD. HOME, LOT 50X180; wded with beau. elms, 2 car gar.; $7,500. Pilgrim, 5637 W. Lake. Aus. 1650-Vil. 5100.

REAL ESTATE—SUBURBAN—MISCELL'S.

SACRIFICE SALE OF FORECLOSED HOMES.

Have thirty-five 4, 5 and 6 rm. homes in various suburbs [none on shore] to go from $3,000 to $6,000 on terms as low as $200 dn. and $35 per mo. Address A L 368, Tribune.

ESTATES PROPERTY.

PUBLIC ADMINISTRATOR'S SALE ON SAT., NOV. 26.

Halbert O. Crews, administrator of the estate of John Furst, deceased. Will sell vacant real estate located at 615 Howard-st., Evanston, and certain property in Niles Center. Title will pass subject to unpaid special assessments and general taxes. Letter of opinion of Chicago Title and Trust Co. is ready for inspection by persons interested at office of 30 N. La Salle-st. This is a bona fide public sale.

REAL ESTATE—SUMMER RESORTS.

IMPROVED 40X125 ROUND LAKE BEACH lot, $165; no assmts.; terms, $5 up. Also barg. cottage. Address M J 70, Tribune.

OWNER CUTS PRICE 3 R. COT.; LG. WIS. lake. $600. Address M J 121, Tribune.

REAL ESTATE—FARM LANDS.

Florida.

LARGE TRACTS OF LAND IN FLORIDA: one million acres from which to select; deal direct with owners. Florida Industrial Co., Lake Placid, Fla.

Illinois.

WE ARE SPECIALIZING IN SMALL FARMS 5 and 10 acres, black soil, near Chicago. Address Farms Dept., 5061 Broadway.

Indiana.

350 ACS., 4 HOUSES, LGE. BARN; AIRport on farm; lies on U S. 20; sm. lakes, pastures, well watered; small down paymt. $15, 25 E. Washington. Div. 6064.

BIG BARGAIN—10 A. RICH BLACK SOIL; near Chicago. Address A B 316, Tribune.

Michigan.

6 A. VILLAGE HOME, DARK LOAM SOIL. nice 6 rm. bungalow; beau. shade; barn, henhouse for 450 hens. Unusual bargain $1,450, $300 cash. Roessler, 140 S. Dearborn.

114 A., 6 MILES TOWN, 4 RM. HOUSE, barn, wood, $1,125; $85 cash, $10 mo. EVANS-TINNEY CO., FREMONT, MICH.

BRONSON—22 A.; CHICK. HSE.; 6 R. HSE. Furnace. $2,700. Address M L 52, Tribune.

Wisconsin.

SOO LINE LAND GRANT LANDS IN UPper Wisconsin. Free information. Ask for Booklet No. 58 Homeseekers' rates. Address H. S. FUNSTON, Land Dept., Soo Line Ry., Minneapolis, Minn.

REAL ESTATE SERVICE.

20 YEARS' APPRAIS. EXPER. BUY, SELL; confid. serv. Sellers, Libertyville, Ill.

REAL ESTATE WANTED.

Houses.

WANTED—RESIDENCE WILMETTE OR Winnetka, 6 or 7 rooms, clear, for well secured first mtg. $8,000 on high grade North Side property and $3,000 or $4,000 cash.

FRANKENSTEIN & CO. 23 N. La Salle-st. Central 5753.

REAL ESTATE FOR EXCHANGE.

Apartment Buildings.

8—TWO RM. FURN. APTS., 2 STORY BRK.; stm. htd.; 2 car gar.; nr. Garfield park; 100% rtd.; want lake cottage, nr. Chicago, or what have you for part payment? Balance easy. Address M K 96, Tribune.

EXCH.—SELL EQUITY IN 80 FURNISHED apt. bldg. in East Chicago, Ind. 30 minutes to loop. Want lake or river frontage or well situated residence. Address M J 122, Tribune.

EXCH. 2 FLAT BLDG. FOR LOS ANGELES improved. Address D 233, Tribune.

Houses.

NEW BUNG. CLEAR. EXCH. INCOME prop. J. J. Kern, 1526 Devon. She. 8600.

Vacant.

WILL ACCEPT YOUR EQUITY IN BLDG. or clear vacant in exch. for my well loc. city lot. Address M L 80, Tribune.

WILL TRADE OR SELL CLEAR COR. LOT Highland Pk. for what? Rog. Pk. 8729.

REAL ESTATE LOANS, MORTGAGES.

COLLATERAL LOANS MADE ON 1ST mtgs., tax warrants, R. R. bonds, or WILL BUY THEM OUTRIGHT. LOANON SECURITIES CORP. 134 N. La Salle-st. State 4600.

COLLATERAL LOANS ON 1ST MTGES. 1ST MTGS. BOUGHT. SUBST. DISCOUNT. General Acceptance Co., 139 N. Clark-st.

OWNER OF 54 RM. APT. HOTEL, N. S.; blk. Linc. Pk., seeks $30,000 1st mtge. from priv. party. Address M H 461, Tribune.

SMALL 1ST, 2D MTGS.; PAY MONTHLY. Simmons Bros., 69 W.Washington.Ran.9140

COLLATERAL LOANS, $100 UP ON MTGS., etc. 127 N. Dearborn, R. 1414. Cen. 2635.

BEST CASH PRICES FOR MTGS., BONDS, and C. Ds. 134 N. La Salle. Room 316.

STOCKS AND BONDS.

WE BUY FOR CASH REAL ESTATE BONDS Fred E. Busbey & Co., 10 S. La Salle-st.

BEST CASH PRICES FOR BONDS, MTGES. and C. Ds. 134 N. La Salle. Room 316.

OFFICE DEVICES.

AUTOFED MIMEOGRAPH, $35; ADDRESSograph, $15; other bargs. 190 N. La Salle

CLOTHING, FURS, ETC.

$50 BEAUTIFUL FUR COATS, $19.75 UP. BEAUTIFUL FUR COATS, $29.50 UP. NELSON STORAGE CO., 6910 Cottage Grove. OPEN EVENINGS AND SUNDAY.

3 ONLY—TRADED IN FUR COATS—$35; small sizes. Ask for Mrs. James at MILLER & CO., 166 N. Michigan-av.

1,000 OUT OF PAWN LOT COATS, OVERcoats, suits, and fur coats, $3.50 up. UNCLE MAX'S LOAN BANK, 675 N. Clark

HIGHEST CASH PAID FOR OLD FURS. 159 N. State-st., Rm. 608. Dea. 3323.

PERSIAN LAMB COAT—LG. SIZE, BEAU.; reas. 58 E. Wash., R. 721. Ran. 7724.

WE BUY CLOTHES, SHOES, FURS. Wells St. Resale, 1356 N. Wells. Div. 5653

ONE SEAL, 1 MUSKRAT—BEAU.; 16-20; new; sac. $55 ea. R. 520, 30 N. Michigan.

INSTRUCTION.

Berlitz School of Languages.

Learn French, Spanish, German, Italian, English by the incomparable Berlitz Method. Day or evening. Low rates; easy weekly or monthly payments. FREE TRIAL. Auditorium, 56 E. Congress-st. Harrison 0392.

HAWAIIAN, SPANISH GUITAR, PRIV., 75C; former radio artist. Estebrook 1371.

MUSICAL AND DRAMATIC.

GAIL BANDELL, WELL KNOWN RADIO star, is now preparing amateur talent for prof. work. Auditions free. SUP. 7286.

LOANS.

Personal, Property, and Salary.

For Lowest Rates on Loans

Careful Borrowers Come to HOUSEHOLD

Cash loans up to $300 to husbands and wives at reasonable rates. On loans above $100 charge is less than the usual small loan rate; no lower rate in Chicago.

If you are keeping house and can make regular monthly payments you have all the security needed for a Household loan.

Quick service. Strictly confidential. Husband and wife only need sign. No endorsers. 20 months to pay.

LOOP:
77 W. Washington, 10th fl. State 0151.
105 W. Monroe, 5th fl. State 1777.
105 W. Madison, 14th fl. Franklin 0885.
ROGERS PARK:
1737 Howard-st., 2d fl. Rog. Pk. 8320.
WEST:
4010 W. Madison, 4th fl. Kedzie 0704.
9 S. Kedzie-av., 2d fl. Van Buren 0100.
CICERO-BERWYN:
6012½ W. 22d-st., 2d fl. Cicero 6400.
OAK PARK:
1140 Lake-st., 3d floor. Euclid 503.
NORTHWEST:
2800 Milwaukee, 5th fl. Capitol 8440.
4710 Irving Park, 2d fl. Pensa. 4670.
NORTH:
1951 Irving Park, 2d fl. Buck. 1006.
4753 Broadway, 11th fl. Lough. 7163.
SOUTH:
841 E. 63d-st., 4th fl. Plaza 8360.
736 E. 63d-st., 2d fl. Fairfax 2839.
6856 S. Halsted, 2d fl. Englewood 5534.
SOUTHWEST:
2358 S. Ashland, 2d fl. Hemlock 4510.
2355 W. 63d-st., 2d fl. Republic 4472.
SOUTH CHICAGO:
9130 Commercial, 2d fl. So. Chi. 0103.
ROSELAND:
11106 S. Michigan, 2d fl. Comm. 5880.

HOUSEHOLD Finance Corporation

Commonwealth Customers—PAY LESS—for LOANS

THE COMMONWEALTH LOAN PLAN makes it easy for employed persons who keep house to obtain Ready Cash.

YOU MAY OBTAIN UP TO $300. The rate on amounts above $100 is LOWER than the lawful rate. No lower rate in Chicago. Take 25 months to repay. If you pay in less time you are charged only for the time you keep the money. The faster you pay the less it costs.

PROMPT, CONFIDENTIAL SERVICE. Full details without obligation.

Also Salary and Auto Loans.
9—CHICAGO OFFICES—9

209 S. State-st., Rm. 600.	Wabash 8233
4803 Lincoln-av., Rm. 215.	Longbeach 3456
1791 Howard-st., Rm. 213.	Rog. Pk. 0754
4013 Milwaukee-av., Rm. 307.	Avenue 0443
9 S. Kedzie-av., Rm. 222.	Kedzie 1437
137 Marion-st., Oak Park.	Village 6886
6306 Cottage Grove, Rm. 305.	Hyd. Pk. 0604
6314 S. Western-av., Rm. 201.	Prospect 3130
11112 S. Michigan, Rm. 220.	Pullman 6615

Commonwealth Loan Co.

BUSINESS ESTABLISHED 1887.

QUICK—
LIBERAL—
CONFIDENTIAL—

Salary Loans On Your Signature Only

$25 TO $300 at NO EXTRA COST.
An Unequaled Method.

Come in or phone. Learn how liberal our SALARY LOAN METHOD really is. You'll like the simplicity of the entire transaction.

NO ENDORSERS—NO MORTGAGES.
NO PUBLICITY—PAYMENTS TO SUIT

Furniture, Auto and Co-Maker Loans Made if Requested.

LOCAL LOAN CO.

UNDER STATE SUPERVISION.

27 W. WASHINGTON.	RANDOLPH 8400
821 W. 63D-ST.	ENGLEWOOD 7800
1212 N. ASHLAND.	BRUNSWICK 8100
4013 MILWAUKEE.	AVENUE 1400
1 N. CRAWFORD.	KEDZIE 5900
8 N. OGDEN-AV.	HAYMARKET 4700

Cash . . .
$25 to $300 . . .
Salary or Furniture

A quick, dignified transaction, giving you the full amount of the loan at legal rates, with repayment to suit your convenience. Our FRIENDLY LOAN SERVICE has been popular for the last 43 yrs.

CALL—WRITE—OR PHONE.

C. C. ERD

7 S. DEARBORN-ST. ROOM 916. PHONE CENTRAL 4733-34.

When Emergencies Arise Quick Cash Loans $50 to $300

MADE WITHIN 24 HOURS, will go a long way toward relieving worry and anxiety.

CALL TODAY FOR A LOAN ON
SALARY FURNITURE
AUTOS LISTED STOCKS

Legal Rates 20 Months to Repay
Friendly, Polite, Confidential Service.

L. T. BAKER & CO.

30 W. Washington, R. 1407. Ran 0088

47 YEARS IN BUSINESS

IS YOUR ASSURANCE OF Fair Treatment—Fair Rates

LOANS $25 TO $300

On Salary or Furniture

made quickly to deserving people. We aim to serve you promptly and courteously in a confidential manner. Repayments to suit your convenience.

UNDER STATE SUPERVISION.
CHICAGO FINANCE CO.,
11 S. La Salle, Rm. 1301, Central 1060.

LOANS—$25 TO $300.
Salary or Furniture.

T. B. WARD

8 S. DEARBORN, RM. 612. RAND. 2060.

Immediate Cash Loans

$50 TO $300

SALARY—FURNITURE—COLLATERAL. You need go no further. Honest people who can repay a loan in SMALL AMOUNTS can get the CASH at once with absolute privacy. Established 35 yrs.

Mason Financial Co.

8 S. DEARBORN, R. 910. CENTRAL 3516.

QUICK CASH LOANS

Legal rates.
ON
Automobiles,
Tax Warrants,
Real Estate 1st Mortgages,
Stocks and Bonds.
INLAND INVESTMENT PLAN,
11th Floor Chicago Motor Club Bldg.
66 E. SO. WATER-ST. RAN. 7990.

CALL HARRISON 8330

FOR LOANS FROM $50 TO $300. Quick, confidential, convenient service. 12 to 24 mo. loans. Attractive terms.

TOWER FINANCE COR.

28 EAST JACKSON-BLVD.

LOANS ON FURNITURE,

AUTOS. TAX WARRANTS.

YOU WILL APPRECIATE the "different," distinctly private manner in which our business is conducted. By appointment only. Phone Randolph 0408.

SALARY OR FURNITURE LOANS $10 TO $300.
IMPERIAL CREDIT CO.
30 W. Washington, 11th floor. Fra. 8294
SOUTH SIDE OFFICE;
6317 S. Halsted-st. 2d Floor
ENGLEWOOD 0108.

LOANS TO EMPLOYED PEOPLE—Also loans on listed stocks and bonds. CAPITAL SECURITIES CO., 72 W. Washington, Bank Floor.

LOANS.

Personal, Property, and Salary.

At Personal Finance Co.

EVERYBODY'S WELCOME

AND IS ASSURED OF

A Complete Loan Service.

at an unusually Reasonable Cost.

1. You save time by choosing the PERSONAL FINANCE COMPANY office nearest your home.

2. You can bring any small or large Money Problem to us and be sure of receiving prompt, friendly assistance.

3. You get the CASH you need at "PERSONAL" without delay or embarrassment.

4. You SAVE MONEY by "PERSONAL'S LOWER CHARGES.

5. You select any convenient PERSONAL REPAYMENT PLAN that best suits your income.

6. You benefit by "PERSONAL'S" helpful advice and long experience in solving EVERY KIND of personal money problem.

7. You can quickly find out for yourself why "PERSONAL" service is best suited to your needs.

THERE'S A

PERSONAL FINANCE CO.

OFFICE NEAR YOU.
PHONE, WRITE OR COME IN.

CHICAGO—PERSONAL.

4554 Broadway, 2d floor.	LONgbeach 4082
4770 Lincoln-av., 2d fl.	LONgbeach 6357-8
3982 Milwaukee-av., 2d fl.	PALisade 0989
4010 W. Madison-st., 2d fl.	NEVada 2134
757 W. 79th-st., 2d fl.	RADcliffe 8228
841 E. 63d-st., 3d fl.	HYDe Park 1473
2403 W. 63d-st., 2d fl.	REPublic 7229

OAK PARK—PERSONAL.
1040 North-blvd., 2d fl. VILlage 6840
CICERO-BERWYN—PERSONAL.
6346 W. 22d-st., 2d fl. BERwyn 666
EVANSTON—PERSONAL.
708 Church-st., 2d floor. GREenleaf 6031

Personal Finance Co.

Business Loans.

$300 to $30,000

on the equipment of factories, restaurants, stores, laundries, hotels, rooming houses etc. Collateral loans on first mortgages, warehouse receipts, etc.

Best Rates—Easy Time Payments.
Oldest Estab. in Chicago.

F. BOLAND 215 W. Randolph. Frank. 1966

$200 TO $200,000

to factories, shops, stores, restaurants, etc., on machinery, equipment, fixtures, accts. receivable, automobiles, or any other security Reasonable rates. Convenient payments.

Morrison Service Assn.,

1200 N. ASHLAND-AV.
Phone Brunswick 9300.

HOME FURNISHINGS.

(See Also Household Appliances.)

Furniture and Dept. Stores.

Central.

NEED CASH—SAC. FINE FURN. 4 ROOM apt. for $80; cost $525; will separate; consists of par., din., bedr., brkfst. set, rugs, lamps, etc. Ask for Mrs. Ellis's lot No. 63. Assoc. Stor., 2218-28 Cottage Grove. Eves. to 9

South Side.

Storage—Rugs—Furniture.
MUST BE SOLD.

200 Imported 9x12 Rugs	$15
250 Imported 9x12 Rugs	20
300 Imported 9x12 Rugs	25
100 Beautiful Parlor Sets	$30 up
75 Walnut Bedroom Sets	25 up
50 Walnut Dining Room Sets	30 up
25 English Lounge Chairs	10 up
500 IMPORTED THROW RUGS, $1.50 EA.	

NELSON STORAGE CO.,
6910 Cottage Grove-av.

Open eves. till 10 p. m., Sunday till 5 p. m.

SACRIF. BEAU. 4 RM. APT. FOR $200; consists of $500 parlor set, $250 dining, bedroom set, $200 9x12 imported rug, 9x14 Am. rug, brkfst. set, lamps; all for $200; will separate. Nr. 82d. AVALON STUDIO. 8228 Maryland-av. Stewart 1875.

UNCLAIMED STORAGE SALE—4 ROOMS, complete, $99.50; only $15 cash, your own terms. Kessel Bros., 4313 Cottage Grove-av. Open Tuesday, Thursday, Saturday evenings.

RUGS—UNCLAIM. HEAVY AX., $8.50 UP; Wilt., $32.50, like new; Ori., Chinese Ori., very low prices. Klever Shampay Karpet Kleeners, 4633 Cott. Gr. Tues., Th., Sat. eve.

9X12 IMPORTED RUGS, $15; FRIEZE par. set, $30; 9x12 improved rug, $35; was $175; wal. bedr. set, $25; din. r. set, $25. NELSON'S 6910 COTTAGE GROVE-AV.

STORAGE BARG.—IMPORTED RUGS, $15; 9x12 extra heavy imp. rugs, $25-$30. Parl. bedrm., din. sets, $25 up. Open eves. Sun. RAPP STORAGE, 5746 S. ASHLAND.

RECEIVER'S SALE—2 APTS.; GORG. PARlor, bedr., din. sets, lamps, 9x12 rugs, $10; imp. rugs, $20. 6222 S. Ashland. 2d-3d fls.

WILL SELL FOR CHARGES—9x12 imported rug, $35; worth $175. NELSON STORAGE, 6910 Cottage Grove.

RUGS UNCLAIMED AT OUR PLANT, 9X12, from $5 up. Hotel carpet worth $3.50 at 65c. Englewood Cleaners, 5119 S. Halsted

DIN. RM. SET, TWIN BEDRM. SET, LGE. rugs; barg., cash. Lynch, 5801 Dorchester.

LIV. RM., DIN. BEDRM. SETS, $25 UP; rugs, $9 up. 6140 Cott. Grove. Eve., Sun.

LIV. RM. SET, DRESSER, CHIFF., ANGLO Pers. rugs, el. sew. mach. Tri. 0501.

PAR. SET, $17; BEDRM., $16; DIN., $14; 97 rugs, $5 up. Normal, 6121 S. Halsted.

North Side.

RUGS—UNCALLED FOR—RUGS.
9x12, 8x10 Used rugs as low as....$ 7.50
9x12, 8x10 Chenille type [new]......$11.00
9x12, 8x10 Dom. Oriental [new]......$18.50
Imperial Cleaners, 2123-33 Lincoln-av. Open daily, Tues., Thurs., Sat. eves. till 9

ALL FOR $275 BEAU. EXPENSIVE FURniture and import. rugs for 4 rooms. Excellent condition, out of storage. Worth many times the price. Will separate. Nelson Bros. Storage, 6310 Broadway. Bri. 1404

SELLING OUT FURN.—PARLOR SET, $29; 3 pc. bedroom set, $35; dining set, rugs, lounging chair, $12; brkft. set. Other bargs. Open eves. to 10, Sun. 8 to 6. 6542 N. Clark.

REPOSSESSED FURNITURE — WILL SELL for balance due; 4 rms. complete; original cost $650; now $175; will separate. Wallen Fine Furniture Co., 3802 N. Clark-st.

IN REMER STORAGE—$50,000 NEW FURN. Parl., din., bedrm. sets, $29; lamps, rugs. 5822 N. Western-av. Open eves., 9; Sunday 5.

FACT. REP. SELL SAMPLES BELOW WHL. cost. Bedr., liv. r., din. sets, twin beds, odd dressers, etc.; whse. 201 E. Ohio. Del. 9620.

2 PC. PARLOR SET, $25; 9X12 IMPORT. rug, $20; wal. bedrm., din. rm. sets, $25. Nelson Bros. Storage, 6310 Broadway.

BEDROOM FURNITURE—ALMOST NEW; sac. 6505 Greenview, 2d. Hollycourt 5780.

Northwest Side.

BEAU. PARLOR, DINING SET, TWO RUGS, linens, studio couch, radio. Need cash; reasonable. 3852 N. Kimball. Juniper 8336.

NEED CASH — SAC. FINE FURN. BEAU. liv., din., bedrm., rugs, desk, radio, stu. couch, occ. pcs. 2268 N. Kedzie.1st. Bel.8554.

SELLING OUT REPOSS. FURN.—PARLOR suite, $13; bdrm. set, $19; odd dressers, $8; rugs, $7. Op. eve. 2032 Milwaukee-av.

BEDS, $1; DRESSERS, $4; RUGS, $5; PAR., din., bedrm. sets, $10. 2975 Milwaukee-av. Open eves.

REPOSSESSED FURN., 4 ROOMS, $89; AM. orient. rug, $10. 2804 Milwaukee. Op. eves.

West Side.

5 RM. APT. OF HIGH GRADE FURN. AND rugs; all or separate; love seat and uphol. chairs. 29 N. Kilbourn-av., Apt. 3.

IMMED. SALE OF HIGH GRADE FURN., incl. par., bedrm., din. sets, rugs, tables. Tufts Stor. Co., 4444 Madison. Op. eves., Sun.

REVERSES FORCE ME TO SAC. MY BEAU. imported rugs. 2941 Fillmore-st. V. B. 5437.

HOME FURNISHINGS WANTED.

MIDWAY 6100.

PHILPOTT'S BUYERS MEAN MONEY TO YOU. See us first. Get more. We are as near as your phone. ARTHUR R. PHILPOTT.

CALL CRAWFORD 3850.

for higher prices on your furn., rugs, radio; prompt serv. Spaulding Furniture Co.

KEDZIE 1300.

Best cash prices for used furn., rugs, stoves, elec. radios. Homan Furn. Prompt service.

CALL BRUNSWICK 7188 AND GET MORE FOR YOUR FURN. RUGS, STOVES. CALL ANYWHERE. ACTIVE FURNITURE CO.

CALL ENGLEWOOD 3759 FOR HIGHEST cash prices on used furniture and rugs.

CALL NEVADA 1150—BEST CASH PRICE for fur., rugs, stoves. Call anywhere. Acme.

WE BUY USED STOVES, CARPETS, FURN., clothing. 1356 N. Wells. Div. 5653.

JUST STARTING BUS.—WILL PAY HIGHest price for furn., rugs, etc. Oakl. 7214.

CASH AT ONCE FOR FURNITURE, RUGS. COLUMBUS 1889.

CALL HYDE PARK 3197. GET MORE FOR your furniture, rugs; cash at once.

I NEED COMPLETE APT. OR SEPARATE pieces. Pay cash. Phone Regent 0266.

HOUSEHOLD APPLIANCES.

RENT A MAYTAG WASHER BEFORE you buy. No obligation. Ph. Seeley 7466.

THOR, $25; EASY, $16; MAYTAG, $22; trade-ins $10. Open eves. 5128 Madison.

MUST SACRIFICE MAYTAG WASHER. Rotor-X ironer. Hoover vac. Superior 4792.

ALL MAKES VACUUM CLNRS. $9.95. AT our factory. 1214-18 N. Wells. Lin. 8118.

ELEC. WASH. MACHINE — PERF. COND.; $15. 4825 N. Leavitt, 1st. Rav. 3290.

Electric Refrigerators.

$16.50 — SPECIAL THIS WEEK — $16.50 Kelvinators, Copelands, Zerozones, A1 condition. 220 W. Huron-st. Open Sunday.

ALL NORGE FLOOR SAMPLES—BIG REduction. 2665 Milwaukee. Open eves.

Solution to DEATH GOES SAILING.

Melrose's story was palpably untrue. He said Jackson had been dead at least twenty minutes when discovered. Had this been the case the boat could not have gotten around the bend with only a dead man to steer it. Go ahead and figure it out!

WHATSOEVER CONTRADICTS MY SENSE I HATE TO SEE AND NEVER CAN BELIEVE.—ROSCOMMON.

BUSINESS OPPORTUNITIES.

Businesses For Sale.

BAKERY—RETAIL: FIRST CLASS; FULLY equipped. Reason for selling, owner has other bakeries. 1955 Howard-st.

BARBECUE AND GAS STATION WITH PIT and rack for complete service on main hgwy.; feeder for routes 12, 19, and Milwaukee-av.; World's Fair Winner; living qtrs. incl. Ready for new owner; $950 will handle for quick action. Leaving town. 495 River-rd., Des Plaines. Phone 7422.

BARBER AND BEAUTY SHOPS—ALSO FIXtures; new, used. PAIDAR, 1108 N. Wells.

BARBER SHOP—OR TAKE PARTNER—5 chair; reas. 1126 Wilson. Rav. 10079.

BARBER SHOP FOR SALE CHEAP—5512 N. Menard. Cor. Milwaukee.

BEAUTY SHOP—FULLY EQUIPPED; MUST sell at once; good buy. Estab. 9 years. N. W. side. Address M L 198, Tribune.

BEAUTY PARLOR—FOR SALE—SUPPLIES, equipment; cash; easy terms. Catalog sent. GIBBS & CO., 21 S. WABASH-AV.

BEAUTY SHOP—4 BTHS., EST. 8 YEARS; comp. equd. Sac. 7105 S. Racine. Tri. 3003.

BEAUTY SHOP—W. SIDE; EST. 2 YRS.; rent $40; sac. Van B. 7068 or Sac. 1426.

BEAUTY SHOP—ESTABLISHED TRADE. Apply in person. 4402 N. Clark-st. 2d.

CANDY, ICE CREAM, CIGARS, MAGAzines, news stand, tearoom; also living quarters, garage; good business; must sacrifice for other interest. Col. 7137.

CANDY, CIGARS, NOTIONS—WELL EST.; exc. loc.; 3 furn. liv. rms.; reas. rent; real opp. for cpl.; sac. acct. health. Linc. 4931.

CANDY, CIGAR, NOTIONS—$350; TERMS; rt. $32.50; 2 rms. with bath. 2155 Melrose

CIGAR STORE—MUST BE SOLD ACCOUNT of death in family. 425 E. 69th-st.

CONFECT., LUNCH NET.—NEXT TO DANCE hall; cor. store; gd. loc. 3800 Armitage.

DEL., GROC., CIG., CANDY—NO COMP. 18 yrs. one owner; rt. $35 inc. 4 lgt. rms. bath; gold mine for right party. $850. ½ cash. 2856 Lyndale, blk. W. Milwaukee-Cal.

DEL., SCHL. STORE—OLD EST.; ONE OF best in Oak Pk.; must be sold; sac. $850 for all; 4 liv. rms.; bath; money maker for cple. 736 S. Highland, Oak Pk. Nr. Jackson.

DEL., FOOD SHOP—APT. BLDG. DIST.; old est.; $40 rt.; flat with bath; money maker for cple. 301 Harrison-st., Oak Park.

DELIC., LIGHT LUNCH, CIGARETTES, NOtions.—Cor. store, opposite school; must sell. Will sac. 3601 Armitage.

DELIC., GROC., LT. MEATS—CORNER; ST. ht.; no comp.; surr. by lg. apts.; widow will sac. $850 for all. 3434 Montrose-av.

DELICATESSEN—3 RMS., BATH, HOT WAter heat; rent $30; nice fixtures and THINK $400 TAKES IT. 2724 E. 79th-st.

DELIC., GROC.—LRG. CORNER STORE; RT. $25; rooms; sac. $595. 2500 W. 39th-st.

DEL., GROC.—MONEY MAKER FOR WORKer; leave city acct. death. 1520 E. 69th-pl.

DRUG STORE — ESTABLISHED; CORNER; sacrifice. 334 S. Crawford-av.

DRUG STORE—NR. 63D-HALSTED; $1,500 cash req., bal. easy terms. Engl. 9139.

FOOD SHOP—ESTAB.; GOOD LOC.; GOOD business; reasonable. 1608 W. 79th-st.

FOUNTAIN LUNCHEONETTE—CRANE HI school, steam table, et. ht.; liv. r.; $35 mo. rent. Will sell reas. Seeley 8881.

FRUIT, VEGETABLE—1ST CLASS—GD. opport. for cple. Leav. city. Bel. 1944.

FURNITURE STORE—RETAIL AND BLDG. High grade. Est. 40 yrs. Best location in business district. No competition, doing good business. Will sac. on account of health. Address M L 432, Tribune.

GARAGE—BATTERY STATION AND BLDG. 40 cars; World's Fair location; reas. to right party. Ph. Drexel 6589 or write to 1128 Hyde Park-blvd., Marks.

GAS STATION—COMPLETELY EQUIPPED; wond. oppor.; partners disagree. N. E. Cor 16th and East-av., Berwyn, Ill.

GAS STATION—SUPER STATION; EXCELlent location; 8 pumps, 3 lifts; sacrifice; have other bus. 6251 N. California.

GAS STATION OR GARAGE—100-150 CAR North Side. Address A 240, Tribune.

GROCERY AND DELICATESSEN — WELL estab., corner, fully stocked; have other business that requires full time attention. Spaulding 9136. 1657 N. Kedzie.

GROCERY STORE—ROYAL BLUE; DOING gd. bus. 7249 N. Damen-av. Op. Sunday.

HARDWARE STORE — WELL STOCKED; estd. 5 yrs.; gd. loc.; reas. rent; $3,000 cash buys $5,500 store. 1632-24 E. 79th-st.

HOTEL-REST.—90% RTD.; SMALL DOWN payment. R. 201, 3044 N. Clark. Buc. 4511.

MEAT MKT.—IN GD. LOC., N. W. SIDE; take best offer; sm. down pay.; acct. of other bus. Inq. 6468 Milwaukee. New. 2343.

MEAT MKT.—CASH OR TRD. GD. LOC. Low rent. 4608 Clarendon. No agents.

NEWS STAND—GD. LOC.; SAC. CHP. FOR quick sale; leaving town. 6313 Patterson.

PLANT.

Furniture or woodworking; fully eqpd.; suit. all classes of work; will sac. mach. for fraction of cost. 841 W. 22d. Chro.

RESTAURANT—CLOSE TO L STATION; stm. heat, hot wtr.; $100 down, balance in small payments. 344 N. Laramie-av.

RESTAURANT—WILL SACRIFICE ESTAB. business on 63rd-st. Cheap rent. Good location. Address MB 493, Tribune.

REST.-DINE RM.—WELL ESTB., SUIT. FOR future wine, beer; reas. Humb. 0190.

RESTAURANT—GOOD LOC., TRANSFER corner; low rent. 208 W. Chicago-av.

RESTAURANT—DOING GOOD BUS.; IN good location; will sell reas. Buck. 0065.

ROOMING HOUSE—HIGH CLASS, 18 RMS. Large yard, good income. Greenleaf 9474.

SCHOOL STORE—OPP. LA SALLE SCHL.; very reas. acct. illness. 335 Eugene.

SANDWICH SHOP—ESTABL.; OPP. LARGE theater; very reas. South Shore 7048.

SPECIALTY SHOP—LADIES' NORTH SIDE. Rent, $55. Address M L 438, Tribune.

TAILORING AND CLEANING—GOOD FUR business. 5610 Milwaukee-av.

Partnerships and Investments.

MEN WANTED—TODAY.

$30 a wk. conditional salary, plus share of profits for service and collection work on brand new coin mach.; $350 cash req. invest. guar. and returnable by 15 yr. old, well rated company. Routes open out of town. Call or write. Superintendent, 4334 W. Harrison-st.

WONDERFUL OPPORTUNITY FOR MAN with car. Gentile. Must be able to invest $2,000 in substantial and profitable going business not affected by depression. Salary $30 per week and regular monthly dividends. No selling of any kind. References required Call Mr. Parsons, Seeley 4180.

1c HERSHEY BAR VENDOR

First time on market. All features old and new operators have been waiting for. Locations want this. Here's your MONEY MAKER under all conditions. KATZ CO., 4334 W. HARRISON-ST., CHICAGO.

MEN WANTED

to service and collect route of 1c Hershey bar candy machines. Routes estab. $270 req. Fully sec. 3946 W. Harrison.

MAN OR WOMAN TO ASSOCIATE WITH Illinois corp., 2 years old, exclusive field, sponsored by 2 of Evanston's leading educators; some finances necessary; services optional. Longbeach 3000, Apt. 723.

NEW SUCCESSFUL AUTOMATIC MERchandise machines; now establish. routes; $365 req. Act quick. 130 N. Wells, Rm. 519

$75 UP. STARTS YOU EST. RTE. GAME mach., pay $5-$10 day. 3946 W. Harrison.

Concessions, Locations, and Leases.

MARKET — GOOD LOC., PART OF GROcery store. Reas. rent. 3930 Elston-av.

GOLD MINE FOR SOMEBODY; BEST LOCAtion for beer and wine, when legal; SMALL HOTEL AND EATING PLACE for rent; wonderful location on Chicago-Milwaukee highway; reasonable rent. F. R. SELLERS Agent, Libertyville, Ill.

Business Equipment.

ALL TYPES COIN MACH. BOUGHT, SOLD, exch. Chgo. Coin Mch. Ex., 2200 N. Western.

Business Service.

IF THE KIND OF STORE OR BUSINESS you want to buy is not offered for sale today why not advertise in the Business Opportunity Wanted Column? Stop in today at The Tribune Want Ad Office, Madison and Dearborn-sts., or call Superior 0100. Ask for an Ad Taker.

WE BUY, SELL OR TRADE ANY KIND of coin operated machines. We also install new insert boards. Universal Novelty Mfg. Co., 1209 W. Washington. Hay. 0230.

Wanted.

WANTED—RENTAL LIBRARY, GREETING card business; give full details, price, income, location, rent, etc. Address M J 483, Tribune.

WTD.—GOOD CIGAR STORE ON W. SIDE; for cash. 1811 S. 9th-av., Maywood, Ill.

LEGAL NOTICES.

NEW ORLEANS, OCTOBER 3RD, 1932. Sealed proposals will be received by the Sewerage and Water Board of New Orleans at the office of the Purchasing Agent, Room 502, No. 526 Carondelet Street, New Orleans, up to 12 o'clock noon (Central Standard Time), of Monday, December 5, 1932, for furnishing Labor and Material on a percentage basis for Waterworks, Sewerage and drainage construction during the year 1933. Specifications may be obtained at the office of the Board. The right is reserved to reject any or all bids. A. G. MOFFAT, Secretary. BRYSON VALLAS, Gen'l Supt.

PATENTS—PATENT ATTORNEYS.

WILL ASSIST PATENTING, FINANCING invention. Sanders, 536 S. Clark-st.

USED AUTOMOBILES FOR SALE.

American Finance Co.

1930	Buick Sedan, w. w., s. m.	$465
1931	Hupmobile L-8 Sedan	495
1928	Chrysler "72" Sedan	165
1930	Oldsmobile Coupe	175
1930	Nash Standard Sedan	175
1930	Plymouth Roadster, w. w., s. m.	175
1929	Auburn Convertible Coupe	195
1930	Chevrolet Sport Coupe	195
1931	Ford Sport Coupe	195
1929	Buick Standard Sedan	195
1931	Essex Sport Coupe	250
1931	De Soto Eight Sedan	265
1930	Pontiac 4 Door Sedan	295
1931	Hudson Brougham, w. w.	375
1931	Nash Light Eight Sedan	395
1932	Chevrolet De L. Sed., w. w., used	$495

100 OTHERS FROM $50 UP.

6050 COTTAGE GROVE
HYDE PARK 7200.

FORDS—500—CHEVROLETS.

'28-'31 MODELS, $25 up. LICENSE FREE. $10 CASH, BALANCE E-Z. No endorsers. Your car as down payment. Always open. LEVY AUTO AND FINANCE CO. 724 Milwaukee, cor. Carp'r.

AUBURN—CUSTOM BROUGHAM; A GENUine '32 used; dual ratio, synchro-mesh, startix, ride control, free wheeling; like new. A '32 must have these features. $725. Terms. MILLER, 4444 Irving Park-blvd.

AUBURN—1931 DE LUXE SEDAN; FREE wheeling, dual ratio, 6 w. w., whitewall tires, spotlt., trunk, etc.; will sell for bal. due, $595. Finance Co., 2433 S. Michigan-av.

AUBURN—1930 6 CYLINDER SEDAN; exceptionally clean and a real bargain at $297. Dashiell Motor Co., 2347 S. Michigan. Calumet 6784.

Buick '31 Brome.

6 wire whls., side mts., heater, spot, orig. cost $2,240. 132 in. whl. base. Positively looks like new. Repos. Sacr. for $785. Your car as dn. pay. Bal. 12-24 mos. 90 day guarantee. G. M. S. Finance Co.

4635-37 Washington-blvd.

Buick '32 Mod. 8-96 Coupe.

5 pass. De Luxe, 6 wire whls. side mts. chrome tire covers; cost $2,100. Can't be told from new; repos.; sacr. for $1,185. Your car as dn. paymt. Bal. 12-24 mos. 7 day dr. trial; 90 day guar. G. M. S. Finance.

4635-37 Washington-blvd.

BUICK—6 CYL. 1931 VICTORIA COUPE. 124 inch wheelbase. Maroon finish. Whipcord upholstery. General heavy duty tires. Cost new, $1,682. Will sacrifice for $795. Your car in trade. Easy terms. JAS. LEVY BUICK CO., 2257 S. MICHIGAN.

BUICK—BUICK—BUICK.

1931 Sedan, 7 pass., 6 w. w.	$875
1931 Sedan, 5 pass., model 87	$695
1931 Sedan, 5 pass., model 67	$595

Terms. 3327 MILWAUKEE-AV. at Crawford.

BUICK—1929 6 CYL. 5 PASS. COUPE, IN excellent condition. Fully equipped. Cost new, $2,056. Reduced to $485 for quick sale. Your car in trade. Easy terms. JAS. LEVY BUICK CO., 2257 S. MICHIGAN.

BUICK — 1928 47 DE LUXE SEDAN; 6 wire wheels, side mounts, etc.; $195. GLENN E. HOLMES, INC., 30 W. Lake-st.

BUICK—1932 SEDAN DEMONSTRATOR. Big saving. Regular Buick guarantee. LOGAN SQUARE BUICK, 2468 Milwaukee.

BUICK—'29 SPT. CPE. R. S. EXC. MECH. Big buy, $95 dn., 12 mo. 2234 S. Mich'n.

Cadillac V-12 '31 Custom

coupe. The car that has set an entirely new standard of general excellence. Backed by Cadillac's 30 year old tradition of surpassing craftsmanship. Its captivating performance, distinguished appearance and condition will not disclose the fact that you are not the first owner. Custom equipt., with radio. Warranted. Price $1,795.

CADILLAC MOTOR CAR CO.

FACTORY BRANCH.
2258 S. MICHIGAN, cor. 23d. CAL. 4185.

Cadillac V-12 '32 Sed., $2,675

De Luxe. Used. 6 wire whls., side mts. Custom Fleetwood; trunk. Cost over $4,800. Repos. Will sacr. Your car as dn. paymt. Bal. 12-24 mos. 7 day dr. trial. 90 day guar. G. N. C. FINANCE CORP. AT CRAWFORD.

3939 Washington-blvd.

CADILLAC—'30 7 SEDAN; 6 W. W., METAL tire covers, radio, heater, spotlight, etc.; this car cost new over $4,850; will sell for bal. due, $995. Finance Co., 2433 S.Michigan.

CADILLAC—CUSTOM BLT. V-63 5 PASS. sed.; cost $4,700; low mile.; excel. uphol., machinery, htr.; $185. Owner. Norm. 8770.

Chevrolet '32 Coach, $395.

Absolutely just like new in appearance and mechanical condition. A real opportunity to get a nearly new car at a used car price. Terms to suit you. We trade. HEALY MOTOR SALES.

7150 Stony Island. Hyde Park 0035.

CHEVROLET—1931 COACH; MAROON FINish; very good tires; A1 condition throughout; full price $272.50; only $22.50 down, balance easy terms. 5710 BROADWAY. LONGBEACH 1252.

CHEVROLET—'30 6 CYL. CPE., LIKE NEW. Thor. reconditioned, ready for 20,000 mi. $75 down, 12 notes. 2334 S. Michigan.

CHEVROLET—1930 BUSINESS COUPE; A real buy at $187. DASHIELL MOTOR CO., 2347 S. Michigan-av. Calumet 6784.

CHEVROLET—1928 4 DOOR SED.; BARG. for cash. Coogan, 2 W. Ohio-st., 6 to 9 evs.

CHEV.—1932 COACH; USED LITTLE; ALmost new; $395; terms. 3327 Milwaukee.

Chrysler 8 '31 Sedan, $675.

De Luxe Free Wheeling, 6 wire whls., side mts., chrome tire covers, ht. wat. htr., trunk. Like new. Cost over $1,785. Repos. Will sacr. Your car as down paymt. Bal. 12-24 mos. 7 day driving trial; 90 day guarantee. G. N. C. FINANCE CORP., AT CRAWFORD.

3939 Washington-blvd.

CHRYSLER 1931 STR. 8.

This de luxe wire wheel roadster. Hand fitted enclosure; original two tone finish shows extra value for new car appearance. Your car on trade, terms. Price only $595.

CADILLAC MOTOR CAR CO.

FACTORY BRANCH.
2258 S. MICHIGAN, cor. 23d. CAL. 4185.

CHRYSLER—'31 IMP. 8 DE L. SED., $1,095

WEST SIDE BUICK CO.,

4666 WASHINGTON-BLVD.

CHRYSLER—1931 8 CYL. 4 DOOR SPORT sedan; virt. new; original cost $1,785; our price $595. 1801 W. 63d-st. Alw. open.

CHRYSLER—75 '29 ROYAL SEDAN; NEED money; A-1 cond. 1927 S. Hamlin-av.

De Soto 6 '32 Sedan, $695.

De Luxe; used; floating power; free wheel.; automatic clutch; 6 wire whls., side mts.; trunk; cost over $1,285; repos.; will sacr. Your car as down pay., bal. 12-24 mos.; 7 day driv. trial; 90 day guarantee. G. N. C. FINANCE CORP., AT CRAWFORD.

3939 Washington-blvd.

De Soto '32 6 Sedan.

De Luxe 4 Dr. 5 Pass.; used; wire whls., automatic clutch, free whling, floating power; orig. cost $990; repos.; sacr. for $595. Your car as down payment, bal. 12-24 mos. 7 day driv. trial. G. M. S. Finance Co.

4635-37 Washington-blvd.

DE SOTO—'31 6 SEDAN, 6 WIRE WHEELS. Spotlight. Very fine condition throughout. Private party. Must sacrifice. George Duckenfield. Diversey 9611.

DE SOTO—1930 SEDAN; LOOKS AND RUNS like new; exceptional buy at $250. Terms. MILLER MOTORS, 4444 Irving Park-blvd.

Dodge 8 '32 De Luxe.

Used. 4 Dr. 5 Pass. Sedan; wire whls., free wheeling, beautiful maroon finish; cost $1,475. Dr. little. Repos. Sacr. for $595. Your car as dn. pay., bal. 12-24 m. 7 day driv. trial. G. M. S. Finance Co. Always open.

4635-37 Washington-blvd.

DODGE—1930, D. A. COUPE. TIRES UPholstery and mechanical condition are in perfect shape; real buy at $267. Dashiell Motor Co., 2347 S. Michigan. Cal. 6784.

FORDS—Repossessed

1932 Std. V-8 Coupe	$135	down
1932 Tudor; V-8	135	down
1931 Town Sedan	110	down
1931 Convertible Coupe	75	down
1931 Victoria	90	down
1931 De Luxe Roadster	80	down

GLENN E. HOLMES, Inc., 30 East Lake-st.

FORD 1932-8 COUPE.

Used. Latest type Victoria. Would pass as new anywhere. Has white wall tires, 5 wire wheels, etc. Can be had today at the ridiculous low price of $495. Terms. We trade. HEALY MOTOR SALES.

7150 Stony Island. Hyde Park 0035.

FORD 1932 DEMOS.

TUDORS—4 AND 8 CYL.—FORDORS. Big savings. Fully guaranteed. GLENN E. HOLMES, Inc., 30 West Lake-st.

Fords—Repossessed

Tax warrants accepted. 50 late models. All types being sold for balance due. Terms to suit. M. J. KELLY, 4445 W. MADISON.

FORDS—50 LATE MODELS, '30-'31S, $135 to $285. Terms. $35 down, $3 week. Any make car in trade. Fully guar. Litsinger, 925 W. Jackson. Always open.

FORDS—100, 1929, 1930 AND 1931'S. ALL models and types; priced to sell at once; see our bargains before you buy. LAWDER BROS., 6900 VINCENNES-AV.

FORDS—1932 DEMONSTRATORS, DE LUXE Coupe, De Luxe Fordor and Town Sedan. Driv. less than 1,900 mi. 90 day guar. Bargs. Tms., trade. Lawder Bros., 6900 Vincennes.

FORD—1932 CONVERTIBLE CABRIOLET; repossessed V-8; big saving; guar. GLENN E. HOLMES, INC., 30 W. Lake-st.

FORD—1930 TUDOR SEDAN; IN GOOD running condition; $167. Dashiell Motor Co., 2522 S. Michigan. Calumet 7307.

FORD—1931 TUDOR, FULLY EQUIPPED; $325. Terms. MILLER, 4444 Irving Park.

FORD—1930 COUPE; GOOD MOTOR, TIRES and finish; $195; terms. 1107 N. Clark.

Franklin 1930 4 Dr. Sedan.

5 pass. De Luxe; 6 wire whls., fender wells, chrome tire covers, heater, spot light. Orig. cost $3,500. Looks, runs like new car. Repos. Sacr. for $685. Your car as dn. pay. Bal. 12-24 mos. 7 day driv. trial. G. M. S. Finance Co.

4635-37 Washington-blvd.

FRANKLIN—1928 5 PASS. SEDAN, SPECIAL TODAY ONLY, $235.

NORTHWEST BUICK CO.,

3801 LAWRENCE-AV.

USED AUTOMOBILES FOR SALE.

Fords—Repossessed—Chevs.

1,000 RECONDITIONED CARS. THE LOWEST PRICES IN CHICAGO. 1928 to 1932 MODELS from $25 up. LICENSE FREE. Your car accepted as first payment. 90 day guarantee. Always open. WALTON FINANCE CORP.,

940-958 Milwaukee-av.

SALE OF 100 REPOSSESSED CARS AT lowest prices in town. 90 day warranty; 7 day driving trial; 12 to 24 months to pay. West Side Auto Exch., 4637 W. Madison-st.

FRANKLIN—SEDANS, 5-7 PASS. COUPES and Rdstrs.; complete selection. All guar. Franklin Illinois Co., Factory Branches, 2000 S. Michigan and 7436 Stony Island.

Hudson '32 4 Door Sedan.

Used; De Luxe; wire whls. free wheeling, automatic clutch; orig. cost $1,580. Repos. Dr. very little; sacr. for $585. Your car as down pay. Bal. 12-24 mos. 7 day driv. trial. 90 day guarantee. G. M. S. Finance Co.

4635-37 Washington-blvd.

HUDSON—'27 SEDAN; VERY GOOD MECH.; paint, tires, etc. O. K.; patented oiling sys., 4 wh. br.; see it first and then decide. $95. 2457 Michigan-av. Victory 7606.

HUDSON—NEWEST 1932 2D SERIES DE Luxe Sedan; auto. clutch and all very latest features; used; 3 weeks old; reduced to $750. Guar. Terms. 2424 Milwaukee-av.

Hupmobile 6 1931 Sedan.

De Luxe, 6 whls., side mts., chrome tire covers, cost over $1,485. Repos. Sacr. for $395. Your car as dn. pay. Bal. 12-24 mos. 7 day driv. trial. 90 day guarantee. G. N. C. FINANCE CORP., AT CRAWFORD.

3939 Washington-blvd.

Hupmobile '32 6 4 Dr. Sedan.

Used. 5 p. De Luxe, 6 w. w. fend. wells, chrome tire covers, white wall tires, trunk; cost $1,397. Repos. Sacr. for $695. Your car as dn. pay., bal. 12-24 mos. 7 day driv. trial. 90 day guar. G. M. S. Finance Co.

4635-37 Washington-blvd.

HUPMOBILE—1930 SPORT SEDAN. 6 wire wheels; trunk rack. This car has very little mileage and is in exceptionally fine condition. Priced for quick sale at $387. Dashiell Motor Co., 2522 S. Michigan. Calumet 7307.

HUP.—'30 6 SEDAN; MTD. WHLS.; SACR., $250 cash. 2227 S. Elmwood, Berwyn.

LA SALLE—1930 TOWN SEDAN; 6 W. W., trunk and rack; radio, spotlight, heater, etc. This car cost new, $3,000. Will sell for bal. due, $875. Finance Co., 2433 Michigan.

LA SALLE—'30 SEDAN; PERFECT COND.; like new. Sacrifice, $750. Mr. Sadies Sourtan Garage, 1006 S. Wabash. Web. 4688.

Lincoln '30 V-8 7 P. Sedan.

De Luxe, 6 wire whls., side mts., heater, cost, $5,800; looks and runs like new; reposs.; sacr. for $1,085. Your car as dn. pay. bal. 12-24 mos. 7 day driving trial. 90 day guarantee. G. M. S. Finance Co.

4635-37 Washington-blvd.

LINCOLN—1929 5 PASS. SEDAN; MANY extras; will sell for bal. due, $495. FINANCE CO., 2433 S. MICHIGAN-AV.

MARMON—1928 8 CYL. SPORT COUPE; 6 wire wheels, rumble seat; looks and runs like new; bargain at $147. Dashiell Motor Co., 2522 S. Michigan. Calumet 7307.

MARMON—1931 SEDAN; ORIG. THRUOUT; $350. Terms. 4444 Irving Park.

Nash 8 1931 Coupe.

De Luxe. A nearly new car, rumble seat. Loads of extras, hot water heater. Cost $1,285. Reposs. Sacr. for $450. Your cars as down paymt. Bal. 12-24 mos. 7 day driving trial. 90 day guaranty. Open evenings. G. N. C. FINANCE CORP. AT CRAWFORD.

3939 Washington-blvd.

Nash 6 Adv. '30 Sedan.

6 wire whls., side mts., chrome tire covers. Cost $1,875. Reposs. Sacr. for $385. Your car as down pay. Bal. 12-24 mos. 7 day driving trial. 90 day guarantee. G. N. C. FINANCE CORP. AT CRAWFORD.

3939 Washington-blvd.

Nash 6 '31 Sedan.

6 wire whls., side mts.; heater, trunk, chrome tire covers; repos.; sacr. for $495. Your car as down pay., bal. 12-24 mos.; 7 day driv. trial; 90 day guarantee. Open eves. G. N. C. FINANCE CORP., AT CRAWFORD.

3939 Washington-blvd.

NASH—LATEST 1931 5 PASSENGER SEdan; cost $1,645; our price $495. Terms or trade. 90 day guarantee.

2810 MADISON-ST.

NASH—1932 MODEL 1060 SEDAN. NASH '32 Model 1070 Sedan, driven very little; will sacrifice. Fiedler Mohr Motor Co., Blue Island 1298.

NASH—SPORT SED. '30; FINE COND. NO reas. offer refused. Rog. Pk. 2404.

NASH—1928 SPEC. 6 COACH; JUST OVERhauled; must sell; $95. Div. 0495.

Oldsmobile '31 Sedan.

De Luxe; 6 wire wheels, side mts., chrome tire covers, rumble seat, heater; cost over $1,250; reposs.; sacr. for $495. Your car as down pay., bal. 12-24 mos.; 7 day driv. trial; 90 day guarantee. Open eves. G. N. C. FINANCE CORP., AT CRAWFORD.

3939 Washington-blvd.

Oldsmobile '31 4 Door Sedan.

Patrician 5 pass. 6 wire whls. side mts. heater, spot, trunk; cost $1,285. Just like new throughout. Sacr. for $485. Your car as down paymt. Bal. 12-24 mos. 7 day driv. trial. 90 day guarantee G. M. S. Finance.

4635-37 Washington-blvd.

Packard '31 Std. 8 Sedan.

Looks and runs like day it left factory. Radio, hot water heater, radiator grill. Cost over $2,750. Repos. Sacr. for $885. Your car as dn. pay. Bal. 12-24 mos. 7 day driving trial. 90 day guarantee. Open eves. G. N. C. FINANCE CORP. AT CRAWFORD.

3939 Washington-blvd.

Packard '31 Std. 8 Sedan.

Looks and runs like day it left factory. Radio, hot water heater, rad. grill. Cost over $2,750. Repos. Sacr. for $885. Your car as dn. pay. Bal. 12-24 mos. 7 day driving trial. 90 day guarantee. Open eves. G. N. C. FINANCE CORP. AT CRAWFORD.

3939 Washington-blvd.

Packard '31 Club Sedan.

Big 8 De Luxe; 6 wire wheels, trunk. A nearly new car. Cost $5,800. Reposs. Sacr. for $985. Your car as dn. pay. Bal. 12-24 mos. 7 day driv. trl. 90 day guar. Op. eves. G. N. C. FINANCE CORP. AT CRAWFORD.

3939 Washington-blvd.

PACKARD—1928 ROADSTER; RUMBLE seat, new top. Repainted and rechromed. The most beautiful roadster in Chicago. ONLY $327. Dashiell Motor Company, 2347 S. Michigan. Cal. 6784.

PACKARD—1929 STANDARD 8 SEDAN, duco. Lowest priced Packard 8 in Chicago. Sacrifice for $465. 2243 S. Michigan. Victory 5454. Open evenings and Sunday.

PIERCE-ARROW—'31 SPORT SEDAN SIDE mounts, with white side wall tires; broadcloth upholstery; equipment includes dual horns, dual spotlights, trunk rack, and hot water heater; priced for quick sale: $1,295. DASHIELL MOTOR CO., 2347 S. Michigan-av. Calumet 6784.

PIERCE-ARROW—1930 COUPE; RUM. $875
Pierce-Arrow—1930 sedan; de luxe.. 675
Pierce-Arrow—1928 coupe; rumble..... 275
Fitzpatrick, 6555 Cottage Grove. Mid. 4200.

PIERCE-ARROW—'31 DE LUXE 7 PASS. sedan; fully equip.; U. S. 8 ply tra.; chauffeur driven and in exc. mech. cond. and appearance; reas. Address M J 321, Tribune.

Pontiac 6 1931 Coupe.

De Luxe; rumble seat; wire wheels; beau. dark blue; orig. cost $1,020. Repos. Dr. very little. Sacr. for $395. Your car as down pay. Bal. 12-24 mos. 7 day driving trial 90 day guarantee. G. M. S. Finance Co.

4635-37 Washington-blvd.

Pontiac '31 De Luxe Sedan.

Custom. Wire whls., heater. Used very little. Cost over $1,150. Sacr. for $395. Your car dn. pay. bal. 12-24 mos. 7 day driv. trial. G. N. C. FINANCE CORP. AT CRAWFORD.

3939 Washington-blvd.

PONTIAC—1928 SEDAN; MECHANICALLY good; bargain; $95. 1107 N. Clark-st.

PLYMOUTH—1932 SEDAN; USED; FLOATing power. This car is in A1 condition throughout. A real buy at $307. Dashiell Motor Co., 2522 S. Michigan. Calumet 7307.

PLYMOUTH—BROUGHAM; LATEST 1932; automatic clutch; demonstrator; equal to new. Take advantage of this bargain. $495. TOM HARRIGAN, Inc.,452 Madison,OakPark.

PLYMOUTH—'32 COACH; USED 2 MOS.; A beauty; pract. new; owner. Long. 2664.

Studebaker '30 Pres. 8 Sed.

4 Dr. 5 Pass. 6 wire whls. fender wells, chrome tire covers, heater, trunk rack, beautiful maroon finish. Repos. Must be sold at once. $495. Your car as down pay. Bal. 12-24 mos. 7 day dr. trial. 90 day guarantee. Open evenings. G. M. S. Finance Co.

4635-37 Washington-blvd.

WHIPPET—'30 COACH, LIKE NEW, $10 DN. $10 monthly. 2234 S. MICHIGAN.

MOTOR TRUCKS TO RENT & WANTED.

PANEL OR STAKE BODY TRUCKS; ¾ TO 1½ ton capacity; for rent without driver. Low rates. Phone WABASH 0602.

AUTO ACCESSORIES, REPAIRING.

5,000 PERFECT CIRCLE RINGS, 10c EA. H. W. heaters with electric fan, $5 ea. Froehling, 741 N. Wells. Superior 9752.

AUTO TIRES.

NEW UNITED STATES TIRES, 2DS. Save to 50%. Passenger and truck. SERLIN TIRE CO., 1400 S. Michigan-av.

MOTORCYCLES AND BICYCLES.

WANTED—1929 4 CYL. HENDERSON MOtorcycle; must be barg.; cash. Hum. 7297.

AUTOMOBILE LOANS.

CASH

In 10 Minutes—No Delay.

AUTO AND TRUCK LOANS.

LEGAL RATES

UNDER STATE SUPERVISION.
CONFIDENTIAL. NO ENDORSERS.
15 Years at Same Location.

WINTER-HIRSCH

1849 S. MICHIGAN, CALUMET 4586.
4657 W. MADISON, ESTEBROOK 3243.

Your Automobile

IS THE ONLY SECURITY REQUIRED WHEN YOU BORROW FROM US. No inquiries made from employer or friends. Confidential. Pay while driving.

MAJESTIC INVESTMENT CORPORAT'N

105 W. Monroe.	Randolph 4304.
6241 Cottage Grove.	Dorchester 4501.
5321 Madison.	Austin 4009.
647 Madison-st., Oak Pk.	Euclid 1808.

Reliable Auto Loans

At New Low Rates.

15 MINUTE CONFIDENTIAL SERVICE. No indorsers. Drive as you pay.

FINANCE CREDIT CORP.

203 N. La Salle-st., Main Flr.	And. 1122
6838 Stony Island-av.	Fai. 4880
5942 W. Madison-st.	Aus. 7133
4707 Broadway.	Lon. 0840

OPEN TUES., THURS. AND SAT. EVES.

QUICK CASH LOANS

AT NEW LOW RATES.
$100—Average cost per month, $1.92.
OTHER AMOUNTS IN PROPORTION.
Representative will call on request.
AUTOMOBILE BONDING CO.
11th Floor Chicago Motor Club Bldg.
66 E. SO. WATER-ST. RAN. 7990.
Info. at all Chicago Motor Club Branches.

LEGAL AUTO LOAN RATES.
UNDER STATE SUPERVISION.
LEWIS E. BOWER, 59 W. Wacker-dr.
1240 S. Michigan-av., 747 Madison, Oak Pk.

MONEY ON CARS STORED WITH US. Republic Finance Co., 127 N. Dearborn.

MOTOR TRUCKS.

200 FORD-CHEVROLET TRUCKS. THE BEST SELECTIONS IN CHICAGO. All type bodies. 90 day guarantee. LOWEST RATES—EASIEST TERMS.

940 to 958 MILWAUKEE.

LA PEER REFRIGERATOR TRAILER AND tractor; body one of the best made. Hair insulated; dual wheels. A sacrifice. MILLER MOTOR SALES, 4444 Irving Park.

FORD — 1931 TRACTOR WITH SLEEPER cab and Lapeer refrigerator semi-trailer 14 ft. inside length; only $300 down, bal. easy. 5710 BROADWAY. LONGBEACH 1252.

FORDS—1931, 157 IN ANY STYLE BODies. LeMoon 1930 6 cyl. stake; dual. Cheap. B & W MOTOR CO., 827 W. 35TH-ST.

2 1928 SOLID TIRE 2½ TON DUMP AB Mack trucks. Warden Buck Co., Joliet, Ill. Phone 4366.

AUTOCAR BARGAINS—USED MACKS. Various sizes on pneumatics. 1716 W. PERSHING-RD. VIR. 0210.

WANT USED TRUCKS FOR CASH. ALL sizes, any make. S. & W. Mot.,827W.35th.

TRUCK WITH HAULING — SMALL DOWN payment, bal. percentage. 1257 S. Peoria.

STUDEBAKER—'32 LGT. DEL. PNL.; RUN 4,000 mi.; cost $1,000, now $400. Euc. 2505

AUTOMOBILES WANTED.

CARS SOLD FOR OWNERS ON COMMISsion basis; quick action; all makes; all models. Est. 10 yrs. 3333 Fullerton. Op. eve.

CASH IN 5 MIN. SEE STONE, 2534 LAWRENCE-AV. Rav. 8570. EST. 15 YEARS.

WILL BUY BEST LATE SERIES '32 HUDson sed. at $400 cash. Fairfax 8721.

WANT BEST FORD OR CHEV. SEDAN OR coach $50 will buy. Vin. 5688-J.

WTD. — AUTOS, TRUCKS. HIGH PRICES. 7019 S. HALSTED. RADCLIFFE 0989.

WTD.—CARS, ALL MAKES, $50 TO $1,000, for cash. Mr. Sherman. 7130 S. Halsted.

HIGHEST CASH PRICE PAID FOR CARS and trucks. 6905 S. State. Radcliffe 1091.

SPOT CASH FOR YOUR CAR. NO RED tape. Calumet 1606. 2433 S. Michigan.

WTD.—50 LATE AUTOS FOR CASH. 3327 Milwaukee, at Crawford. Pensacola 4379.

WTD. — FORD OR CHEV.; ANY MODEL; for cash. See Mr. Porst, 5444 Broadway.

RADIOS AND SUPPLIES.

1933 VICTOR—
$8.75—NOTHING ELSE TO BUY.
Super grid tubes, dynamic speaker; coast to coast reception.
ECONOMY TIRE AND RADIO STORES,
3100 Michigan. Open eves., 9; Sun., 2.

106 RADIOS MUST BE SOLD!
$169.50 Philco, new, 11 tube........$75.00
10 tube Victor; reg. $178; used........$39.50
Midget Radios, $10 and up. Open Sun., 11-5.
LINDGREN RADIO CORP.
1302 E. 63d-st. 1861 E. 71st-st.

300 NEW PHILCO, SILVER-MARSHALL, Bosch radio; 8, 9, 10, 12 tube, 50% to 60% off; all mdse. packed in original cases. Open eves. 601 Washington. Hay. 3020.

BEAUTIFUL CONSOLE RADIOLA, 8 TUBE superheterodyne, original price $246.50, our price $37.50. Cable Piano Co., 301 S. Wabash-av. Open evenings.

NEW 9 TUBE SILVER MARSHALL SUPERheterodyne, regularly $69.95; special at $39.50, complete with tubes. Lyon & Healy Bargain Basement. 243 S. Wabash-av.

'33 PENTODE MIDGET, $7.95 COMPLETE; uses Vari Mu Pentode tubes. Open eves. Ronwyn Radio Stores, 3152 N. Ashland-av. 1413 S. Michigan-av., 1729 W. Chicago-av.

SCOTT CUSTOM BUILT, ALSO SILVER-Marshall C. B. 1 with Auditorium spkr. Also R. C. A. 78-82 and 84. Wells Smith Co., 24 N. Wells.

Service, Repairs, Etc.

CHICAGO'S OLDEST RADIO ENGINEERS.

$1—RADIO SERVICE—$1

ALL OVER CHICAGO AND SUBURBS.
Specialists in A. C. and D. C. sets.
WABASH 2477. LAWNDALE 3140.
SOU. SHORE 0409. SOU. CHICAGO 0409.

$1 RADIO SERVICE, INCLUDING MINOR repairing adjustments; work guaranteed 6 mos. IRVING RADIO LAB. Kild. 4463.

IF IT'S RADIO—HAYMARKET 8420. $1 RADIO SERVICE ANYWHERE.

50C—RADIO SERVICE—50C. Any place. Work guar. ALBANY 2898

JEWELRY, WATCHES, ETC.

MOST CASH PAID

for old gold, silver, platinum, broken jewelry, watches, rings, chains, teeth, bracelets, eyeglasses, bridgework, crowns, false teeth.

MARTIN REFINING CO.,

55 E. Washington-st., Rm. 1218. Dear. 3304.

Pawn Tickets—Diamonds

bought for cash; also old gold, silver, broken jewelry, gold teeth. For sale: ¾ kt. dia. $60, 1 kt. blue white gem....................$85. Jewelers' Ex., 32 N. State. R. 1102. Dea.8905

100% FULL VALUE PAID

in CASH for diamonds, old gold, broken jewelry, crowns and bridgework, watches, pawn tickets, etc. ASK FOR MR. LANE. 7 W. Madison, Cor. State-st., Room 811.

3.25 KT. DIAMOND; VERY BRILLIANT; beautifully cut; loose diamond cost originally $1,500; our price ....$350. Diamonds, old gold, pawn tickets bought. THE U. S. LOAN BANK. 10 N. Clark-st. Room 605.

1 CT. DIAMOND, BLUE WHITE, PERFECT, set in all plat. sq. effect Engage. ring, with 2 Marquise diamonds ....$95. LEVINSON'S LOAN BANK, 739 N. Clark-st.

More Cash Paid for Jewelry.

Old gold, dental crowns. Standard Smelting Works, 202 S. State, corner Adams, R. 802.

Best Prices for Diamonds!

Jewelry, gold teeth, watches, and pawn tickets. Rocca & Co., 32 N. State-st., R. 900.

CASH FOR OLD GOLD, TEETH, WATCHES, broken jewelry; greater prices than elsewhere paid. Chicago Gold Smelting Co., 59 E. MADISON, ROOM 515.

HIGHER PRICE ON OLD GOLD, BRIDGEwork, watches, diamonds, pawn tickets. Home Refiners, Room 600, 5 N. Wabash-av.

HIGHEST CASH IMMEDIATELY FOR OLD gold, watches, teeth, etc. Romack Gold Refinery, 7 W. Madison, cor. State, R. 1001.

TERMS OF SUBSCRIPTION OF THE TRIBUNE.

Orders for mail subscription must be accompanied by remittance to cover.

Rates for Illinois [outside Chicago], Indiana, Iowa, Michigan, and Wisconsin:

Daily, without Sunday, one year, $5.00; six months, $2.50; three months, $1.25; two months, $1.00; one month, 50c.

Daily, with Sunday, one year, $12.50; six months, $6.25; three months, $3.15.

Sunday only, one year, $7.50; one month, $1.00.

Rates for subscription in postal zones 3 and 4 [measured from Chicago], outside of Illinois, Indiana, Iowa, Michigan, and Wisconsin:

Daily, without Sunday, one year, $7.50; one month, $1.00.

Sunday only, one year, $7.50; one month, $1.00.

Daily and Sunday, one year, $15.00; one month, $2.00.

Rates for subscription in zones 5, 6, 7, and 8 [measured from Chicago], Canada, Mexico, and foreign:

Daily, without Sunday, one year, $12.00; one month, $1.50.

Sunday only, one year, $7.50; one month, $1.00.

Daily and Sunday, one year, $19.50; one month, $2.50.

Give postoffice address in full, including county and state. Remit by express money order, draft or in registered letter at our risk to The Tribune Company, publishers, Tribune Square, Chicago.

MEMBER OF THE ASSOCIATED PRESS.

The Associated Press is exclusively entitled to the use for republication of all news dispatches credited to it or not otherwise credited to this paper, and also to the local news published herein.

All rights of republication of special dispatches herein also are reserved.

Two Youths Confess Murders; Arnold Admits Slaying of Mrs. Saxe and Varecha Tells of His Crimes

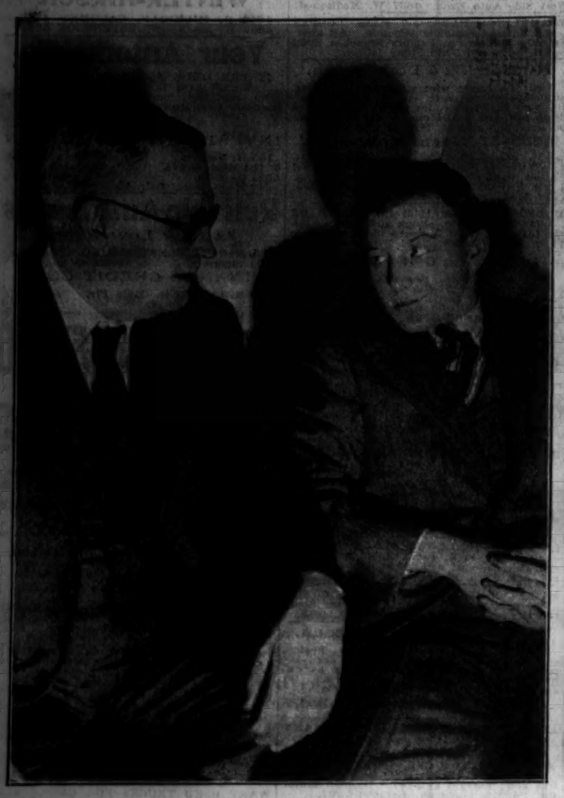

SEVENTEEN-YEAR-OLD YOUTH CONFESSES MURDER OF FRANK JORDAN AND MANY OTHER CRIMES.
Two pictures of James Varecha, who broke down after his alibi had been blasted, and confessed his crime exploits, which included killing of Frank Jordan and kidnaping of Miss Lillian Henry. With youth in picture, at left, is Chief of Detectives Schoemaker. *(Story on page 3.)*
[TRIBUNE Photos.]

GUN FOUND IN ROOM OF RIVERSIDE SLAYER.
Chief C. C. Neuschaefer of Riverside inspecting weapon discovered in room of Bertram Arnold, slayer of Mrs. Ellen Saxe.
[Acme Photo.] *(Story on page 1.)*

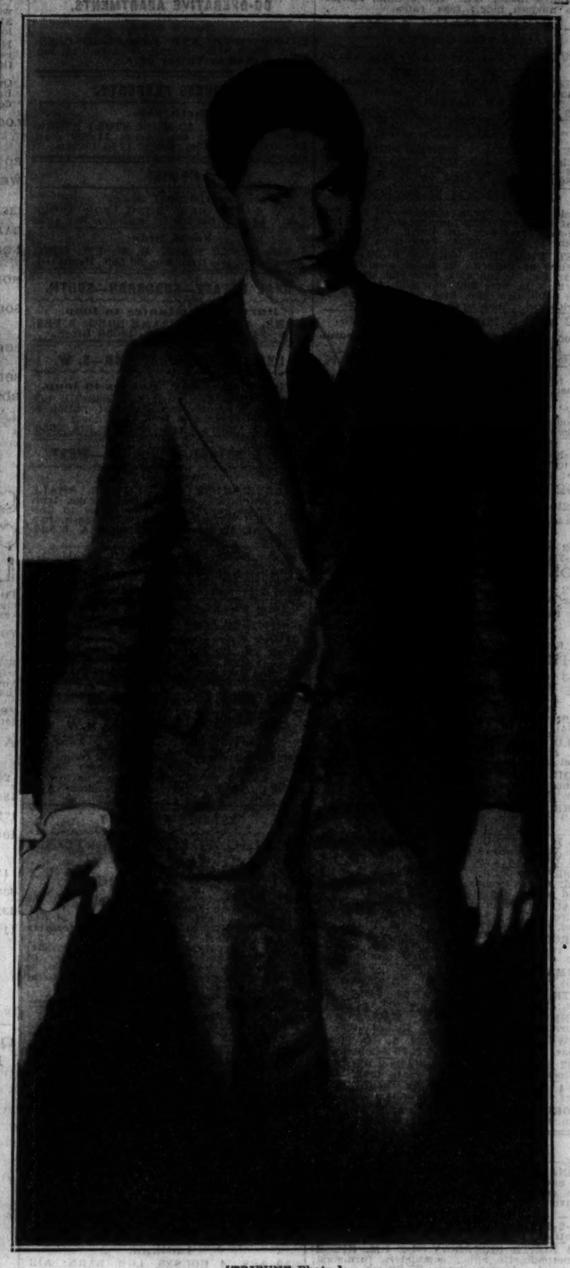

[TRIBUNE Photo.]
CONFESSES SLAYING OF STEPGRANDMOTHER.
Bertram Arnold, 16, Riverside student, as he appeared last night at Mount Carroll, Ill., after admitting killing of Mrs. Ellen Saxe. *(Story on page 1.)*

Q You mean between Harrison and Van Buren ?
A Yes.
Q Well, then, you mean Federal Street.
A Well, I don't know--
Q Well, any way on the first street west of State Street between Harrison and Van Buren ?
A Yes.
Q And that was last Monday night ?
A Yes.
Q That was a Chrysler car ? A Yes.
Q Coupe or roadster or sedan ? A Four door sedan.
Q Was it a big Chrysler, 80 ?
A It was a pretty big car, it wasn't an 80.
Q It was a six cylinder car, was it ?
A Yes.
Q Something on the order of a 70 ? A Yes.
Q And after you took the Chrysler automobile away from that man and girl you didn't see them or have any more trouble with them, did you ?
A No, I didn't rob them either, I just took their car, ~~robbed them of their car.~~
MR. BUTLER: All right, I think that is all on this matter.
James Varecha
Signed in the presence of:
William H. Schoemaker 11-20-32. 720 Bryn Mawr
Frank Egan -45-

[TRIBUNE Photo.]
VARECHA SIGNS CONFESSION OF HIS GUILT.
Reproduction of last page of confession made by James (Iggy) Varecha in which he detailed his crimes to police officials. *(Story on page 3.)*

[TRIBUNE Photo.]
AIDS IN CAPTURE.
Sheriff Harry Shiley of Jo Daviess county arrests Bertram Arnold.
(Story on page 1.)

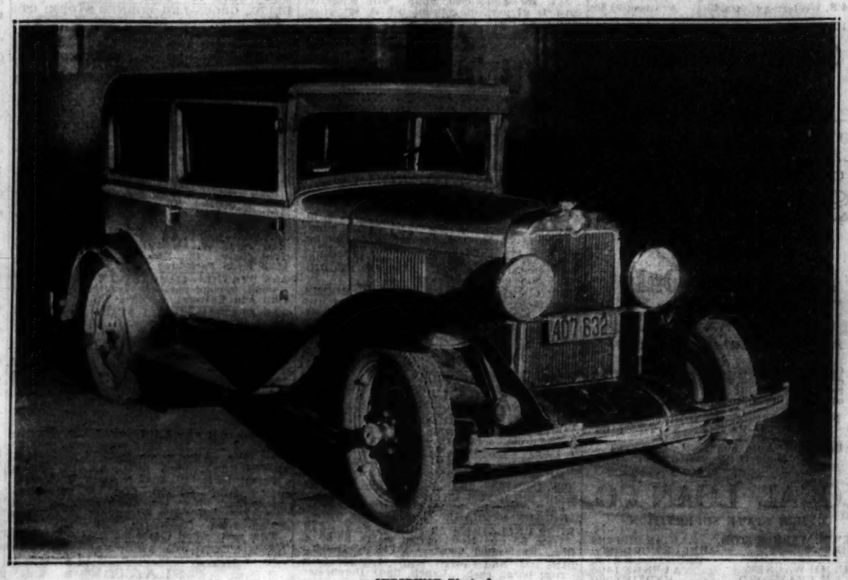

[TRIBUNE Photo.]
CAR IN WHICH BERT ARNOLD FLED AFTER SLAYING IS FOUND HIDDEN.
The auto of Mrs. Ellen Saxe, in which Bertram Arnold fled from Riverside after killing his stepmother's mother, as it appeared after being found in thicket near Mount Carroll.
(Story on page 1.)

TAKEN BY DEATH.
Robert M. Cutting, new president United States Golf association.
(Story on page 1.)

ESCAPES INJURY.
Premier Herriot of France, periled by train wreck.
(Story on page 1.)

[Acme Photo.]
CHICAGO CARDINAL VISITS NEXT PRESIDENT.
Franklin D. Roosevelt (left) and Cardinal Mundelein as they appeared during meeting at Albany, N. Y., last week.

[Associated Press Photo.]
"HUNGER MARCH" LEADERS SEE ROOSEVELT.
Left to right: Sam Weissman, Milton Stone, and Richard Sullivan after call on President elect at Albany last week.

[TRIBUNE Photo.]
COLORED OFFICER GETS MILITARY AWARD.
Left to right: Gen. Frank Stewart, Lieut. Leroy Knox, receiving Order of the Purple Heart, and Capt. B. N. Murrell at ceremony. *(Story on page 4.)*

HELEN BENNETT
1164 South Ridgeland, Oak Park
(Kappa Delta.)

ISABEL DONAHUE
934 Lafayette parkway
(Alpha Delta Pi.)

MARCIA PUCKETT
6434 Magnolia avenue
(Theta Phi Alpha.)

LILLIAN LOUKOTA
2101 South Crawford avenue
(Beta Phi Alpha.)

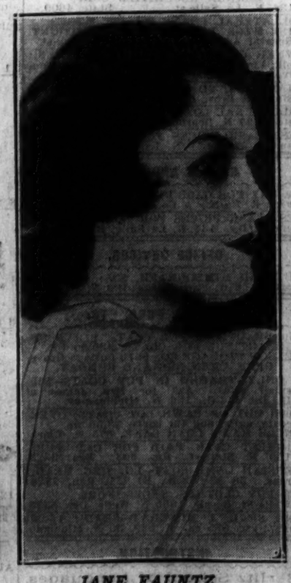

JANE FAUNTZ
8016 Phillips avenue
(Kappa Alpha Theta.)

HEDVIC LENC
5724 North Mozart street
(Alpha Omicron Pi.)

SIX CHICAGO GIRLS IN RACE TO RULE AS QUEEN OF UNIVERSITY OF ILLINOIS JUNIOR PROM, WHICH WILL BE HELD IN URBANA ON NIGHT OF DEC. 2. Six of the thirteen candidates. The other seven are Elsie Minier, Sheldon, Ill., Phi Omega Pi; Bernice Jokisch, Bluff Springs, Ill., Alpha Xi Delta; Julia MacPherson, Springfield, Pi Beta Phi; Ruth Roselle, Mooseheart, Gamma Phi Beta; Betty Hatton, Des Moines, Alpha Chi Omega; Dorothy Normandin, Kankakee, Sigma Kappa, and Virginia Parrish, Shelbyville, Chi Omega.
[All photos by Paul Stone-Raymor.]